EIGHT PAGES

The Stirling News-Argus

With Which Is Incorporated The Stirling Leader

ALL THE NEWS

VOL. 54 No. 49 STIRLING, HASTINGS CO., ONT., THURSDAY, AUGUST 3, 1933 $2 per year in Canada.

STIRLING BOY SCOUT TROOP WINS CUP FROM MARMORA

Scoring a total of 118 points and obtaining the margin of one point over their closest rivals, Marmora, 1st Stirling Troop of Boy Scouts won back the cup yielded last year to Marmora, in the Jamboree which concluded on the Marmora Fair Grounds on Monday evening with a delicious repast donated by the residents of the district and served by the Marmora Women's Institute. At Monday evening's function, A. E. Paddon, field secretary, acted as toastmaster. Following the Royal toast, Mr. Paddon extended thanks to the donors of the supper, to Scouter Gray and associates of Marmora, and to Scouter Kerr and associates of Deloro. He mentioned that it had been a keenly contested rally. On behalf of Provincial Headquarters, he desired to say that they were glad when groups got together to emulate the Scouting spirit. He hoped that everyone was going back with the thought that they were taking something real. He claimed that fairplay in Scouting was one of the big things. "Play fair and learn how to lead, and in the big open space there is a place waiting for you", he said to the boys gathered before him. He then asked Rev. E. W. Rowland of Stirling, A.S.M. of the 1st Stirling Troop, to receive the cup on behalf of the troop. Rev. Mr. Rowland said that the award of the cup to the Stirling Troop came as a surprise to him. He realized that if Stirling were going to hold it, it would mean much striving. He congratulated the other troops on their good showing.

H. W. Sabine, chairman of the Marmora Commission, expressed the pleasure it had given the people of Marmora and the local Commission to have the Jamboree held in their village. He eulogized the work of Scoutmaster Gray and Field Secretary Paddon. Scoutmaster Gray then on behalf of Mrs. J. A. Rice, expressed her thanks for the parade visiting and decorating her son's grave on Sunday.

Total points obtained during the Jamboree: Stirling 118, Marmora 117; Campbellford, 40; Frankford 7.

1st Frankford Troop, Scoutmaster C. D. Powell, and 11 Scouts, arrived on Monday morning. The 5th Belleville Troop did not compete in the Jamboree.

Members of the Marmora Commission are: Chairman, H. W. Sabine; secretary-treasurer, Dr. R. E. Lumsden; members, Rev. A. B. Caldwell, R. E. Bonter, J. A. Rice, H. R. Pearce, E. C. Prentice, G. Aunger and Dr. H. Crawford.

As a result of the Stirling Troop winning the cup, the Jamboree should be held in that village next summer, but as Campbellford would like to have the affair staged there, next summer's Jamboree will in all probability be staged in that town.

Additional news of the Jamboree appears on page 3.

Notes by a Stirling Scout

The camp fire was most unique and interesting. The Scouts, wearing bright blankets, made their entry, and after staging a war dance, took their respective places around the fire, after which, Mrs. Wm. Kerr, nee Dorothy Haacke, Cubmaster of Deloro, who was dressed as an Indian Princess, declared the Campfire program opened. Field Secretary Paddon, of Toronto Headquarters, acted as Master of ceremonies, and "O Canada" opened proceedings. As the troops arranged their parts in the camp fire program, Mr. A. Adams played several numbers on his accordian. The First Stirling Troop were then called, and, after posting their colours, gave a demonstration of tumbling. The Scouts taking part were Don Ward, John Munro, Ken Morrow, Ross Shore and Jas. Ward. Tumbling at the Bay of Quinte Scout District Campfire is a new part of the program and was appreciated and much enjoyed by all. The Troop orchestra, consisting of Ray Williams, guitar, (leader); Reg. Matheson, violin; Harold West, banjo; and Reg. Clarke mouthorgan, then played several selections. The Stirling Troop then called on Mr. Paddon, Field Secretary; for a solo. This he declined to do, explaining that he had eaten too much while guest at the Troop Camp on Booster Park, Crowe Lake. However, the local chorus, Don Ward, Fred Joblin, Ross Shore, Cliff Holmes, Reg. Matheson, Reg Clarke, Ray Williams and John Munro, sang several camping songs. Cubmaster Sudgen, of Oshawa, then played several numbers on his accordian, following which several Scout Leaders and prominent Marmora citizens assisted Tom Ward and Fred Joblin demonstrate long distance telephone service when such first became possible. This was enjoyed very much by all at the fire, as all "suckers" got on the line. A novel feature of the Stirling Troop program consisted of several musical numbers played by the Kazoo Band, of which every Scout is a member. Needless to say, tune and harmony were forgotten. A very thorough First Aid Demonstration was then given by 5th Belleville Troop. This was perfectly done, showing the advantages of Scout Training. Eight boys of the First Stirling Troop, Reg. Matheson, Ross Shore, Mac Lummiss, Malcolm Reid, Douglas Richardson, Bob Luery, Russel West and George Duffin were invested as true Boy Scouts. Field Secretary Paddon conducted that very impressive ceremony of being invested into Scouting. Two members of the Campbellford Troop were then matched for a boxing match, and as they were brothers no love was lost, and after two rounds they were both ready to quit. A game called "Gathering of the Nuts" followed by the National Anthem brought the campfire of the 1933 Marmora Jamboree to a close. Mr. Paddon officially declared the Camp Fire closed.

TO CORRESPONDENTS

Next Monday being Civic Holiday, this office will be closed. We would appreciate if our rural correspondents would put forth every effort to see that their budgets arrive here by Tuesday night and thus aid greatly in publishing next week's issue on time. Thanks!

82 YEARS OLD

The News-Argus extends congratulations to Mrs. Jane Hoard, of Anson, who will celebrate her 82nd birthday to-morrow (Friday). This grand old lady, although having passed the four score years mark, is in good health and takes a keen interest in current events, and her church. May she celebrate many more anniversaries of her natal day.

FIRE AT SPRINGBROOK

Considerable excitement and many anxious moments were experienced by Springbrook residents last Saturday morning, when the old Rupert house, occupied by Mr. and Mrs. Thos. MacConnell was destroyed by fire, along with most of the household effects. The house was a frame structure and was situated between the Royal Bank office and Gay's Butcher shop. At one time it was thought the bank and Mr. Mel Fitzgerald's store and residence would catch fire. However, the residents from the village and surrounding country answered the call and by forming a bucket brigade, kept the fire confined to the one building. It speaks well for the "fighters" which consisted of women as well as men—they did yoeman service. A call was sent to the fire departments in Marmora and Stirling. The former arrived with a chemical wagon, while Stirling sent its hose truck and engine. Fortunately the fire was under control before the arrival of the fire-fighting equipment, although at one time it was thought the entire business section would be burned. The burned building was the oldest house in the village. It was built 60 years ago by Thomas Rupert, who, along with his wife lived there until their deaths. Mrs. Rupert's mother, Mrs. McKenna, owned the first house built in Springbrook, and it was named "Forest House". It was destroyed by fire some years ago. Mr. Rupert's house was the second one built, so thus passes another old landmark.

St. John's Church

SERVICE WILL BE HELD IN ST. John's Anglican Church, Stirling, on Sunday, Aug. 6th, at 7.30 p.m., conducted by Rev. A. S. McConnell, S. Th.

MEETING POSTPONED

As Stirling's Civic Holiday will be observed next Monday, the regular meeting of the Village Council has been postponed until next Wednesday night.

TWIN CUCUMBERS

On Friday morning Mr. C. A. Wood, who resides on the old Green property, Gore Street, presented this office with a twin cucumber taken from his garden. Two perfectly formed "cukes" were attached to the one stem.

CREAM STOLEN

Two cans of milk were stolen from Mr. Sam Belshaw's milk-house, Campbellford road, last Friday night. The provincial police have been investigating and on Tuesday officer Kelly, of Belleville, and County Constable Wickett investigated clues, but no arrests were made. The alleged thief is reported to be a resident of Rawdon township.

WILL GO TO CAMP

The following young men will leave next Sunday for the Hastings-Prince Edward Regt. camp, being held at Madoc for four days next week. They have enrolled as stretcher-bearers and will be in charge of Lieut. (Dr.) W. H. Pedley: Arthur Gould, Fred Joblin, Clifford Holmes, Morgan Rowland, George Duffin, Reg. Matheson, Harold West, Kenneth Holmes.

INJURED AT BALL GAME

At the softball game between Hoards and Springbrook at the Fair Grounds on Monday night, Mr. S. A. Murphy was painfully injured when hit in the face by the ball. He was watching the game behind first base when a wild throw from the short stop went over the baseman's head and bounced and hit Mr. Murphy in the right eye. His spectacles were broken and the eyeball was slightly scraped by the broken glass. Fortunately the eyesight will not be effected, although the eye became swollen and blackened.

A son of Mr. K. Thompson, of Springbrook, was also hit in the face by a batted ball, but luckily no serious injury resulted.

BEAUTIFUL FLOWERS

In past issues, mention has been made of attractive flower displays throughout the village. There are still more which this paper is very pleased to mention.

Complimentary remarks are heard daily about the beautiful and artistically arranged flower boxes in the windows of Mrs. W. Hawkins' apartment, over J. M. Magee's tailor shop. They add greatly to the appearance of the business section.

The flower boxes and display at the rear of Mrs. Frank Woodbeck's apartment, over J. S. Whitehead's store, is one "mass of beauty" and is worthy of special mention.

Another garden of beauty is owned by Mr. Geo. Reynolds, Church Street. As well as a wonderful floral display, Mr. Reynolds also may boast an ideal vegetable garden. In the flower garden are some outstanding dahlias. There is one that measures twenty-three inches in circumferance, with others almost as large. This is exceptionally large Dahlia bloom and we doubt if it can be eclipsed in size by flower growers of the district.

BOWLING NEWS

Won Prizes at Belleville

Two rinks of local bowlers took part in the County tournament held in Belleville yesterday. Ten rinks were entered, with Deloro being the only bowling centre not represented. Four games were played. The rink composed of R. A. Patterson, J. S. Morton, C. R. Bastedo and Thos. W. Solmes, skip, won one game and lost three. The other rink, with Dr. E. A. Carleton, Ernest Munro, Walter Wright and W. J. Whitty, skip, won three games, with a plus of 46 and lost 1. They captured fourth prize of beautiful silver comports. The first prize was won by Deseronto, and the second and third prizes went to two Tweed rinks.

POWER OFF

The hydro power was off locally for two and one-half hours on Tuesday afternoon when an insulator bushing in a 44,000 volt oil switch was blown in the sub-station during the electrical storm, which passed over about two-thirty. The interruption proved a difficult one to discover and after inspecting practically the entire system it was discovered that lightning had hit the switch in the station.

JOINT SERVICES

Next Sunday morning joint services will be held in St. Andrew's Presbyterian Church, when the members of St. Paul's United Church will worship with the Presbyterian congregation. Rev. E. W. Rowland will be in charge. There will be no service in the United Church on Sunday. The following Sunday, August 13, a joint service will be held in St. Paul's United Church, in charge of Rev. J. A. Koffend and on that day services will be suspended in the Presbyterian Church.

A CONUNDRUM?

The big local question is "Will Stirling ever possess a Police Magistrate?" The mystery is why the Ontario Attorney-General's department will not make an appointment. At a recent meeting of the Village Council a resolution was passed requesting that a P.M. be appointed. The same was forwarded to the A.-G., but as yet no action. Without a local Magistrate, the Constable is handicapped in executing his duties. Why should Stirling cases be tried in Madoc and Belleville? Well, that is a conundrum that can be answered only by the High Provincial Officials in Toronto.

SHOE PITCHING CONTEST POPULAR AT OAK LAKE

Several local horse-shoe pitchers, including Walter Jeffrey, Arthur Hulin, Wm. E. Fitchett, "Tip" Blea, E. Cain, Fred Malibry and Frank Butler entered the tournament held at Bird's Summer Resort, Oak Lake, last evening. "Flingers" were present from Belleville, Holloway and the lake — there were two pitchers, camping at the lake, who felt they were too good to enter the contest, and stood by and watched with a sort of critical smile o'erspreading their countenances. However, no doubt, after watching the "ringers" being made, they perhaps were afraid to enter the competition, in case they would be beaten and have a blot on their reputation. The Stirling players made a good showing. Among those from Holloway in the contest were George Rose, Bert Finkle and S. Houghton. The tournament created considerable interest and no doubt more will be held in the future. There were no prizes.

TENNIS NOTES

Locals Lose to Madoc

Although Madoc has no organized Tennis Club they invaded the local courts yesterday afternoon and left the locals with only one event to their credit. The visitors showed real ability and action while the hometowners, in some events, offered little resistance. Fortunately the match was just a friendly affair and no prizes were at stake, or all the silverware or anything else that may have been awarded would have gone for a sixteen-mile ride to Madoc. However, it takes games such as these to show any club its weaknesses and here's hoping that by the time the tournament, which is to be held on August 16th comes around, Stirling will be able to enter a team that will stand on top of the heap. The results of yesterday's games are as follows:

Lorne Bateman vs. Jack Ross — Madoc, 6-1, 6-1.

Ned Potts vs. Ken West, Madoc, 6-2, 1-6, 6-0.

Clarence Duff vs. Shorty Ross, Madoc, 4-6, 6-2, 6-3.

Harry Lovibond vs. Campbell Wallbridge, Madoc, 8-6, 6-3.

Shorty and Jack Ross vs. Harry McGee and C. Baker, Madoc, 11-9, 6-4.

Ned Potts and Lorne Bateman vs. Campbell Wallbridge and Ken West, Stirling, 6-2, 3-6, 6-4.

RAWDON SOFTBALL LEAGUE WINNER STILL UNSETTLED

As far as this paper can learn there still seems to be a doubt as to which team—Hoards or Springbrook—is the winner of the Rawdon Softball League. In Monday night's final, at the local Fair Grounds, the game was called, owing to darkness, by Umpire Geo. Donald, as Springbrook went to bat in the last half of the seventh innings—with Hoards leading 16 to 11. The result is a mix-up and a little ill-feeling is created. Hoards claim the game owing to the fact that they were in front when the game was called. Springbrook management maintains that a full seven-innings game must be played in the finals, hence another contest is necessary. The News-Argus has endeavoured by phone to get some definite information in the matter, but has failed to do so. One team claims a win, while the other demands another game — so that is the way the matter stands as we go to press. The following is a report of Monday night's tilt:

(By E. L. A.)

Cheered on by the frenzied yells of several hundred fans and fanettes, Hoards and Springbrook softball teams battled for the Rawdon League championship at the Agricultural Park on Monday evening, but the oft-time enemy of rural games stepped in and the "called on account of darkness" verdict was handed in. Hoards were on the long end of a 16 to 11 count with Springbrook having their half of the seventh to bat, and so the Hoards team feel justified in claiming the game while their defeated opponents hope for a replay. Bateman was greeted with a storm of base hits in the first and second innings that would have driven another pitcher to the showers, but he bravely weathered the storm and carried on. His support was spotty, the usual fast Springbrook outfielding being conspicuous by its absence, and the infield were guilty of several mental lapses. Eagleson and Smith shared the hurling duties for the winners and both had good and bad seasons. Jeffs came to life at bat for the first time in the play-off series and hammered out three hits, two of them doubles, for three runs. Hume hit a double and triple and after drawing a walk in the seventh, demonstrated the fact that youth must not always be served, when he stole second and home. In any other town than Stirling he would have been arrested. Hoards took a nice lead in the first and second cantos with ten base hits and three Springbrook errors for eight runs. Another was added in the third on an error and a hit. They were out of order in the fourth, added three in the fifth on three hits and an error, three more in the sixth on two walks and two hits, while the final counter was Hume's theft of the plate. Springbrook started slowly but gained five runs in the second on three hits, three errors and four passed balls. Another was added in the third on successive doubles by Burkett and Heath. Four ringing hits followed by Burkitt's three bagger accounted for four runs in the fourth. Mason saved Hoards in this frame when he took Morton's line drive on the run back of third. Heath's four base clout into right field bleachers accounted for the last Springbrook run. Just why Springbrook keep Heath batting second last in the order remains a mystery as the second sacker has been their most consistent batter of the play-off series, has hit more homers than all his teammates combined and wound up with a perfect average in Monday evening's game. He has undoubtedly been the hero of the play-off series from a Springbrook viewpoint. Definitely White has been the star of the series for Springbrook, while in the opinion of many fans Hume has copped the honours for Hoards both ways. He has played consistent ball on the initial sack and his heavy hits at crucial moments served to keep Hoards in the running.

The lineups were:

Hoards: Eagleson, p; Jeffs, c; Hume, 1b; O. Rannie, 2b; Smith 3b, Oddie, ss; Watson, lf; Milne, cf; J. Rannie, rf.

Springbrook: Bateman, p; Williams, c; Mason, 1b; Heath, 2b; Ward, 3b; Haslett, ss; Morton, lf; Burkitt, cf; White, rf.

By Innings	R.	H.	E
Hoards 621 033 1	16	16	6
Springbrook .... 051 410 x	11	13	5

Umpires: Plate, G. Donald; 1st and 2nd Bases, A. E. Dobbie; 3rd base, H. Brown.

A "GLORIOUS" RAIN

Breaking a week of drought weather, where, on Sunday last, the glass rose to a new high level of ninety-nine degrees in the shade, a severe electrical storm preceeded by a high wind swept over this district early Tuesday afternoon. Considerable damage was done to farm buildings, trees, telephone and power lines. Nevertheless the farmers sighed with relief and experienced a real degree of satisfaction when the rain poured down from the sky to cool off and soak parched-up areas of pasture and crop lands. August has started off splendidly as to rain for there was a splendid shower for several hours this morning. One good result of Tuesday's and this morning's rain will be the filling of the wells, which have become dangerously low, and the watering of pasture land, which was needed to keep the flow of milk at normal volume.

In Tuesday's storm the greatest damage was done north of Stirling. Telephone service was disrupted, also rural power lines in that section. The roof was blown off Mr. Geo. Snarr's silo at Harold and trees were blown down on the roads in Wellmans district. Part of the steel roof on Mr. Jacob Wright's barn, east of Harold, was blown. Mr. Angus Farrell's barn was also in the path of the storm. A small section of the roof was blown off and the building, ninety feet long, was almost lifted off its base, and was turned "off square". Fortunately the barn was filled with hay, or otherwise more serious damage would have occurred. The smoke stack on the Kingston cheese factory was blown down. Further damage was done in the district, but we have been unable to get the facts. In the village no damage was done except that the lightning hit the local hydro plant and the power was off for a couple of hours. In any case the rain was welcomed by both rural and urban residents.

CARDS OF THANKS

Mrs. George McCutcheon and family desire to thank their friends and neighbours for the many kindnesses extended them in their recent bereavement; also the W. A. of St. Paul's United Church and Excise Staff, at Corbyville. 49p

Mr and Mrs. Thomas MacConnell desire to thank friends and neighbours for their kindly assistance in helping to save some of their household effects during their recent loss by fire.

Mr. Robt. Gay, Huntingdon, desires to thank his friends and neighbours for the many kindnesses extended him during his recent bereavement in the death of his brother, the late Jas. H. Gay.

Mr. Mel. Fitzgerald, Springbrook, desires to thank all who so willingly and effectively helped to fight the fire in Springbrook last Saturday morning and prevent same from spreading to his buildings; also the Stirling and Marmora Fire Depts., for their ready response with the engine and chemical wagon.

DANCE

Don't forget the dance at the Midway Dance Hall on Saturday evening, 8.30 until 12.00 o'clock. Come and bring your friends and have a good time. 49-1p

NOTICE

Dr. W. H. Pedley will be absent from his office from Sunday, August 6th until Wednesday evening, August 9th, attending Military Camp in Madoc. 49-1p

Classified Advertisements

WANTED — Heavy Truck Wagon—Must be in good condition. T. Cranston. 47-3p

WANTED — Girl to do General Housework. Apply to Mrs. C. R. Bastedo. 49-1

STRAYED — To Lot 6, Con. 9, Rawdon, about 2 months ago, 3 two-year-olds and 2 yearlings, all black and white. Owner may have same by proving property and paying expenses. Apply T. J. Thompson, Springbrook. 48-3

The Stirling News-Argus

With which Is Incorporated the Stirling Leader

PUBLISHED EVERY THURSDAY

An Independent Weekly devoted to the interests of Stirling and Hastings County

A. E. DOBBIE — Publisher and Proprietor

Telephone—59

Member of the Canadian Weekly Newspapers Association

SUBSCRIPTION RATES

Anywhere in Canada, $2.00 a year in advance; $2.50 a year to subscribers in the United States or other foreign countries. The date to which the subscription is paid is indicated on the address label

Thursday, August 3rd, 1933

CURRENT COMMENT

Next Monday is Stirling's annual Civic Holiday, when all places of business are supposed to be closed.

—x—x—x—

The prize list of Stirling Fall Fair, September 19 and 20, is in the printer's hands, which is a reminder that summer is slipping along.

—x—x—x—

The radio license inspectors made a tour of the village last week. We have not heard of any radio owner getting "pinched" for being found without a license.

—x—x—x—

You hear some men say that they didn't think women knew very much — perhaps they are right, but practically all of them know enough to be pretty well on to men.

—x—x—x—

Experts declare that there are twenty-six different kinds of disagreeable noises. With the exception of one or two — which we will not enumerate — we believe you can get the rest over the radio.

—x—x—x—

Congratulattions to Stirling Boy Scouts who captured the trophy at the Jamboree held in Marmora over the week-end. This is the second year the local followers of Baden-Powell have captured the cup.

—x—x—x—

Yes, it is hot, dear readers, but according to some amateur prophets, we are yet to have the hottest weather of the year this month. August 8th and 25th, we understand, are set as the "broiling" days.

—x—x—x—

We heard a citizen — name we withold — say on Monday that nobody appreciates him. Perhaps he is right. Anyway, knowing him, we concluded that perhaps he would be more appreciated if he would keep his mouth shut.

—x—x—x—

According to statisticians each dollar bill is handled by 39,148 persons in the course of a year. Well, well that sure is "passing the buck" a lot of times — and we wonder how many Scotchmen are included in that number.

—x—x—x—

According to a press despatch a man in the Yankee country to the south of us, is suing for divorce, because his wife only kissed him when she wanted money. How funny! Well, in Canada, that would probably be enough for the average hubby.

—x—x—x—

At last they are painted! For some time past we have drawn attention to the untidy appearance of the rusty guns at the base of the cenotaph. On Monday, this week, they were given a coat of black paint — hence the "eyesores" have been eliminated.

—x—x—x—

August, the last summer month before autumn, is now with us. July will go down into record as one of the hottest and most rainless months. It has been fine for the vacationists, but terrible for the farmers — and it is the latter that we are most interested in.

—x—x—x—

Health officers have given warnings to beware of a sunburn, as it will burn the skin like fire or acid. After having "our bald head" burned three or four times this summer, we can safely state that the above statement is a fact. A coat of tan should be secured slowly and they say that sometimes a severe sunburn endangers the life of the victim. So be careful.

—x—x—x—

Complaints are being heard from all parts of the province from police officers of both provincial and municipal forces because motorists do not carry with them their driving permits. As a general rule police officers do not care much about bringing motorists into court to answer to the charge, but nevertheless it is a breach of the Highway Traffic Act for a motorist not to carry his permit with him at all times. Should a motorist meet with any mishap on the highway the first question the police officer asks is: "Have you your driving permit with you?" All motorists would be well advised to carry their permits with them at all times and thus safeguard themselves while driving on the highways.

Why is it people like to condemn their neighbour so much. It must be a terrible feeling to be ever under the illusion that the other fellow's thoughts and ideas are awful. Give your fellow being the benefit of the doubt, for nine times out of ten he is a better all-round citizen than you.

—x—x—x—

Now that the Depression is supposed to be on the way to elimination, we feel that the farmer could be paid ten cents for hogs and at least fifteen cents for cheese if every factory worker in Canada could be assured of $15 a week wage, the year round. If this could be accomplished, it would bring about a degree of prosperity such as we have never enjoyed.

—x—x—x—

Occasionally a merchant is heard to say, "my windows are my advertisement." Judging by the business done, some doubtless are. In Coldwater, accepting the challenge to the News, the local paper, a local merchant decided to experiment along this line. He placed a number of articles in the window and among others placed one item and marked it at one-fifth of its regular retail price. And so far he has not received one inquiry concerning this particular item. Rather significant, is it not?

—x—x—x—

In the year 1935, which is not so far in the future, the world is to be treated to a heavenly show which no man now living can recall ever seeing before. From January to December there will be seven eclipses, five of the sun and two of the moon. This is the greatest possible number of eclipses that can happen in any one year, and it is 128 years since the event has occurred. The last time this series of eclipses took place was during 1805, when Lord Nelson won Trafalgar. As far as Canada is concerned, the interesting thing above the seven 1935 eclipses is that five for certain and possibly six of them will be visible from various parts of the Dominion.

—x—x—x—

Ontario will soon be the only part of the Dominion in which grand juries still play a part in the administration of justice, if things keep moving as they are at present, and even in Ontario there are indications that the two jury system is about to disappear. Four Canadian provinces, Quebec, Manitoba, Saskatchewan and Alberta, have already dispensed with grand juries and in Ontario there is a strong feeling that its functions can well be handled by other departments of the administration without justice suffering. Its main work, as has been pointed out, is to determine whether the crown has sufficient evidence to justify putting a suspect on trial, but even that is supposed to be determined when the prisoner comes before the magistrate for a preliminary hearing. In Quebec, where the change was accomplished by order-in-council, grand juries are a thing of the past except in the Montreal district. Soon, probably, they will be abolished there also.

—x—x—x—

The Annual Picnics and Re-unions

Newspapers are now carrying reports of family re-unions, church and Sunday school picnics and other happy gatherings. The News-Argus has reported several of these events in recent issues.

There is nothing quite so enjoyable as the annual picnic in the summer time. Especially the family picnic, where every member of the clan eagerly awaits the day. When that day arrives the folks quit work and leave early for the scene of the celebration. Usually the first few hours are spent in meeting old friends and getting acquainted with the young ones that will carry on the picnics in future. Last year's picnic always comes in for a great deal of discussion as to just who won the ball game, the married men or the single, and whether Mrs. So and So was present. When pretty well all the connection has assembled the races begin. These are of many varieties and most of them are handed down from generation to generation, although a new one breaks into the scene every now and then. Threading the needle, potato race, finding the right shoes in a pile, and that old favourite, eating a soda biscuit, with the first one whose whistle is wet enough to chirp God Save the King, the winner, are a few of the best. Every person, except the halt, the blind, the aged, or the afflicted, enter these contests and the fun that is generated is wonderful to behold.

Then, for some, the most enjoyable part of the picnic arrives, the dinner. Tables are piled so high with food that they strain and groan under the burden. But not for long. With appetites whetted by the races, the hungry hordes dig into the maze of sandwiches, cake, lemonade, sometimes chicken pie, ice cream, but always delicious pies, and soon belts are being loosened and certain overzealous ones groaning in apparent agony. But they grin and bear it and soon the food has nearly all disappeared and everyone has left for the ball field.

At the ball field, the married men and the single men make up the two teams, while their supporting wives and sweethearts gather on the sidelines and cheer lustily.

And as the sun is sinking low, the crowd breaks up, thoroughly tired out, but happy and contented with a topic of conversation that will last for the whole year. May these functions never die, but increase in popularity so that every person may be included in at least one picnic a year and thus get real enjoyment out of living that cannot be obtained by any other method.

What Others Say

Deseronto Post — The only difference between a hitch-hiker and a grocer is that the hitch-hiker thumbs his way and the grover weighs his thumb.

Georgetown Herald — A man is a queer proposition. He will "go through the roof" if the telephone girl does not give him his number in half a second, and yet he will set hour after hour in a boiling hot sun with moosquitoes eating him up, vainly hoping that a nice little fish will come along and take a nibble at his hook.

Huntsville Forrester — Rock the boat, cut in on a turn when driving, neglect cuts and insect bites, swim too far beyond your depth, drink water from any old stream, eat food that is likely to produce ptomaine poisoning, and choose the hottest day of the year for sunburning your head, and you'll be surprised to find that your holiday will not be what you thought it would.

Trenton Courier-Advocate — There has been a decline of thirteen to fifteen per cent in the sale of whiskeys, gins and other spirits in the Province of Ontario during the fiscal year, which has just come to an end. Even beer consumption has dropped seventeen per cent. In the preceding year the drop in the sales of beer alone were twenty per cent. below the previous year's total. The people of Ontario could never be called a hard-drinking lot at any time, but any intentions they might have had to go on a "spree" during these past few years have been quenched by that hard-hearted old man depression.

ARE THEY PREPARING FOR THE WINTER MONTHS?

(Quinte Loyalist — Picton)

The coming winter will no doubt see, as usual, a number of local families on relief. There are some families who make little or no provision for the winter months. A check-up now of families who have required relief in the past would be a wise move. There is no reason why they cannot lay in a supply of vegetables and fruit this summer. If farmers feel they cannot give produce away this year, they would, no doubt, be glad to exchange it for labour, as many do not feel able to pay cash for extra labour, much as they would like it. A summer check-up to see what these families are doing to help themselves is in order.

PLAIN SPEAKING AND DIPLOMACY

(Financial Post)

There was too much diplomacy and not enough plain speaking at the World Economic Conference. The speeches and statements that were made were notable not for what they said but for what could be read into them. Many of them were so equivocal that nothing definite could be read into them at the time they were delivered.

Statesmen said one thing and practised another. Or in some cases the heads of delegations voiced highly moral sentiments as a cloak-screen for baser intrigue by junior members of their delegations.

It may be that behind closed doors some plain speaking was done once in a while between representatives of different countries. But when they got together in public it was usually for the purpose of beguiling the patient citizen of the world with equivocal promise, pious tommyrot and insincere protestations of good intentions.

More plain speaking was done by gates put together. Mr. Bennett will Canada, than by the other 200 delegates put together. Mr. Benett will not forgive us for bracketing him with the foreign minister of the communistic state, but when Litvinoff said that the world's troubles were due to capitalism and when Mr. Bennett drily forecast that countries would continue to use tariffs for national purposes each was indulging in realistic plain speaking of his own views. There was not enough of that at the conference.

LEGAL OR ILLEGAL? LET'S DECIDE

(Bowmanville Statesman)

Lotteries, raffling and all games of chance, are according to official law, strictly illegal. There are no clauses legalizing them, whether the proceeds are to be utilized for relief, crippled children, to erect a new town pump, or to pay off the mortgage on the old homestead. The law says no. But following the war a new regime came into being where the governments considered that where the money raised was for a good purpose they would close one eye and look at the sky with the other. And so the practice has continued until both eyes have closed and raffles and lotteries have become almost a habit.

Recently citizens were ruffled when the auto which the Rotary Club was raffling to obtain money for one of the finest causes in the world, the crippled children, was seized with three local boys who were selling tickets in Guelph. A fine was imposed by the Guelph police magistrate and the publicity given the seizure almost stopped the sale of tickets in outside points.

The whole matter seems uncalled for. If the practice is illegal why not let the government condemn it and issue warnings that will immediately stop any organization from entering on such a proposition? Or if it is to be condoned and overlooked as doing a good work, why not make it legal for an organization to run any type of gambling just so long as the proceeds are to be entirely devoted to charity or relief of some nature?

It is an opportune time for the government to decide whether to make provisions that will enable clubs and societies to continue with assurance that they are legal, or else to place an absolute ban on the practice and enforce it.

CLIMBING INTO THE SKIES

(The New Outlook)

A year ago Prof. Auguste Piccard, of Switzerland, climbed more than ten miles into the European skies, attracting the attention of the whole world and adding something worth while to the sum of human knowledge. His brother, Jean, who lives in the United States, where he is a naturalized citizen and a professor of Chemistry, is all set for an ascent in which he will seek still greater altitudes. The flight is scheduled to take place at the World's Fair in Chicago, as soon as atmospheric conditions are pronounced favourable, and may have passed into history before these words appear in print. The curious globe prepared for this ascent is seven feet in diameter. It is made of "downmetal", a material extracted from brine. It is a recent invention and is a third lighter than aluminum. The walls of the globe are but an eighth of an inch in thickness and the shell, without the doors, weighs one hundred and ninety-six pounds. "Within is one of the most curious homes ever built. Its floor is four feet square. It contains a tiny kitchenette, with hot and cold running water. The aerial mansion has midget windows, each of which is three and a quarter inches across and covered with thick plate-glass. Entrance is by two manholes with double doors. Prof. Piccard will be accompanied in his adventure into the stratosphere by Lieut.-Commander Settle, of the United States Navy, and these men, in their globular apartment will be carried aloft by the largest balloon ever made. Commander Settle won the international Gordon Bennett balloon race last year and besides being an expert in flying is one of the navy's best radio engineers. Hourly reports from the explorers have been planned and for the first time man may talk to the earth from the stratosphere. The flight is not a mere exhibition stunt, though thousands will watch the ascent and millions will listen-in to the story of its progress. Amongst other things to be hoped for will be new data on the origin and nature of the cosmic rays.

CHEESE STILL DROPS

At Saturday morning's Belleville Cheese Board 1,582 white cheese were offered for sale; 1,028 sold for 10 1-8 cents; 154 at 10 1-16 cents and 400 were refused sale. A week ago 10¾ cents was realized for the entire offering. The corresponding Saturday a year ago 2,047 boxes of white cheese were offered for sale and brought 8 7-8 cents per pound.

The following factories were represented:—

Shannonville	46
Bronk	56
Harold	45
Silver Springs	37
Union	58
Eclipse	37
Holloway	36
Acme	55
Wooler	65
Sidney T. H.	80
Maple Leaf	71
W. Huntingdon	33
Melrose	75
Zion	68
Foxboro	60
East Hastings	51
Thurlow	28
Mountain	52
Moira Valley	46
Roslin	28
Mountain View	88
Evergreen	65
Frankford	92
Rogers	78
Moira	31
Stirling	60
Victoria	44
Roblin	50
Beulah	47

With the entire countryside scorched by continuous drought warnings have been issued to motorists to be careful with cigarette stubs and not dispose of them where they may ignite dried grass or grain crops.

Twenty Years Ago

(Issue August 7th, 1913)

At this week's meeting of the Cheese Board 585 boxes were boarded as follows: Central 100, Evergreen 65, Harold 60, Hoards 50, Marmora 50, Maple Leaf 65, Riverside 60, Shamrock 65, Springbrook 30, Stirling 50. Central, Evergreen, Harold and Shamrock were taken by Watkins at 13 cents. The balance were taken by Cook at 12 15-16.

Local and Personal

Miss Bessie Wallace has returned home after spending the past weeks with her sister, at Wellmans Corners.

Miss Maude Hubbs, of Picton, and Miss Annie Hume, of Menie, are the guests of Miss Florence Bissonnette.

W. H. Shaw, now of Westfield, Pa., who was here this week with the remains of his mother, left again today for his home.

Mr. Yeats, Manager of the Bank of Montreal, who is spending his three weeks' vacation camping on the shore of the Trent river, at Glen Ross, accompanied by Miss Yeats, was in the village Tuesday morning for an hour or two, both well browned by Old Sol. Mr. Yeates still has seven days left of his outing. Mr. Turner who has been in charge during Mr. Yeats' vacation, is now anxiously looking forward to a trip to his old home at Andover, New Brunswick.

Dr. Potts and wife left last week for a western trip for a few weeks.

Mrs. O. J. Trousdale, of Hartington, is the guest of her daughter, Mrs. H. Hubbell, of Carmel.

Rev. B. F. Byers left on Tuesday for a three weeks' vacation at Consecon, camping. Miss Dorothy has been the guest of Mrs. Johnston at the same place for the past two weeks. The Revs. C. J. Young, Madoc; A. S. Dickinson, Newburgh; T. H. Hall, Belleview, and S. E. Morton, Carrying Place, will also join them, so there will be quite a clerical camping party. Mrs. Byers and Miss Marion left on Wednesday to join the party.

Mr. and Mrs. John J. Burke and little son, Kenneth, of Sault St. Marie are visiting his parents, Mr. and Mrs. John Burke of town.

Harold

Miss Gladys Runnels, of Toronto, is a guest at her old home here.

Master Percy McGuire is entertaining his friend Goldie McInroy this week.

Springbrook

Mrs. P. Welch and Mrs. W. H. Walsh have been visiting friends in Havelock for the past week.

Mr. W. Mason, of the Mason hotel, gave a social entertainment on Thursday evening of last week.

Mount Pleasant

We are sorry to hear that Miss Etta Johnson is still on the sick list.

A number attended League Friday evening. Miss Annie Summers gave the topic, which was well prepared.

Hoards

Mrs. Robert Sharpe has been staying with her sister, Mrs. John Johnson, for the past week.

We are sorry to hear Hiram Doxsee is on the sick list.

Master Cyril Smith is visiting his cousin, Master Willie Brady.

Miss Lily Hammond was the guest of Miss Alex Hoard for dinner on Sunday.

Mr. and Mrs. I. Bailey, of Stirling, spent several days of last week at the home of Mr. and Mrs. Frank Bailey.

Mr. and Mrs. George Acker, of Murray, were the guests of Mr. and Mrs. W. E. Linn, on Sunday.

PROFESSIONAL CARDS

DENTISTRY

DR. C. F. WALT

DENTIST

Office — Two doors north of Bank of Montreal

STIRLING

Phone — Office 120 — Residence 10

C. R. BASTEDO

Barrister - Solicitor - Notary Public

STIRLING—ONTARIO

MONEY TO LOAN

Office — Martin Block

Hours — 9 a.m. to 5 p.m.

Phones—Office 106w - Residence 106J

COLLINS & CUSHING

Barristers - Solicitors - Notaries

A. B. COLLINS, K.C. - F. G. CUSHING

BELLEVILLE — ONTARIO

FRANKFORD — Mondays, 2 to 5 at Bell's Insurance Office

MARMORA — Monday Evening to Tuesday Noon at Royal Hotel.

HENRY WALLACE

AUCTIONEER

The popular Auctioneer is prepared to Conduct Sales anywhere at Reasonable Rates

IVANHOE - ONTARIO

(Phone 2 r 3-2 Madoc)

All long distance calls paid. So when you have a sale call Wallace and have the charge reversed

W. J. WHITTY

Agent District

Stirling, Ont.

EXCELSIOR INSURANCE LIFE COMPANY

A STRONG CANADIAN COMPANY

Branch Offices in Principal Cities of Canada

THE

Mutual Life Assurance Co of Canada

Established 1869

P. C. McGUIRE

DISTRICT AGENT

Phones 120 and 1660

BELLEVILLE — ONTARIO

HARVEST SEASON

The Harvest Season is here! How are your Implements? Look them over now, and if in need of repair, bring them in to us.

Woodworking A Specialty

R. H. Williams

General Blacksmithing

THE AIM of This Agency is to furnish Insurance which gives ABSOLUTE PROTECTION to Policyholders

Thos. W. Solmes

STIRLING, ONT.

REPRESENTING THE CANADIAN FIRE INSURANCE COMPANY

Static by the Editor

No doubt much of the applause after a speech is due to the fact that the speaker has finished.

x x x

Little Mary (from the city, getting her first sight of a peacock in the country)—Look quick, auntie! One of your chickens is in bloom.

x x x

Fire Chief — Yep! We put out the fire just 10 minutes after we got there!

Salesman—Had it got a good start on you?

Fire Chief—Had it! Why when we got there, there wasn't nothing left but the cellar.

x x x

Thoughts While Sipping Ice-Tea in the Shade: Some women are so curious they will listen to advice just to find out what it is like. * * * Those who sow seeds of discord usually manage to raise a bumper crop of hate. * * * If the government tax program allows us to keep our pants—well, that will be something. * * * The world was created in just seven days. You see there were no smart alecks to offer a lot of amendments. * * * Never give up the good things you have while hoping for better ones to come along. * * * Hope is all right in its place, which is to form a partnership with hustle. * * * Some women consider kissing very unhealthy, even though they never have been ill.

x x x

Stirling Father — That dress is positively immodest.

Daughter—Why, daddy dear, this is the last word from Paris.

Father—Well, its about time those Parisians learned some words of more than one syllable.

x x x

The early bird may catch the worm but it usually turns on him.

x x x

Daughter—Young Speedo is a live wire, I tell you, dad.

Father — That probably accounts for his shocking habits.

x x x

Mr. Newlywed—Why are you crying, pet?

Mrs. Newlywed—Oh, Dick, I was just thinking, suppose baby should grow up to be Premier of Canada, and one of his daughters should have a Parliamentary wedding and you earned no more than you do now, I would not have a thing fit to wear!

x x x

Then there was the Chicagoan who was continually seeing black spots before his eyes, and who was so relieved after finding that they were only bullets.

x x x

Marian—Sam proposed to me in such an original way.

Amelia—How, dear?

Marian—He asked me if I would permit him to add another engagement ring to my collection.

x x x

And then there is the Scotchman who ate so many apples he got sick and had to call a doctor.

x x x

Ida Claire—Did father seem pleased when you told him of the $500 you had saved?

Bobby Kew—I think so—he borrowed it.

STIRLING'S
Candyland

ICE CREAM

IN BULK OR BRICKS

SUNDAES, SODAS, ETC.

Always Fresh - Always in
— Stock —

THE COOLEST PLACE IN TOWN

DELICIOUS LUNCHES AND SUNDAES

Head Lettuce, Celery, Carrots, Cauliflower, Tomatoes, Bananas, Oranges

Jos. Whitehead
Phone 32 — We Deliver

A little Rawdon girl was asked by her teacher whether she resembled her mother or father.

Little Girl—I don't know, but I'll find out.

That afternoon she told her mother what the teacher had asked.

Mother—Tell your teacher that you have your father's hair and my features.

The next day at school, the teacher asked her if she had found out whom she resembled.

Little Girl — Yes, ma'am. Mother says I have my father's hair and her fixtures.

x x x

Perhaps He Walked

Captain (to Irishman, applying for a seaman's job)—Have you ever been to sea before?

Pat—Were yer thinking I came over from Oireland in a cab?

x x x

Getting Back At Him

One of Levinsky's customers was notorious for his slowness in meeting his liabilities. He simply would not pay for goods purchased. In desperation Levinsky sent the following letter:

"Sir: Who bought a lot of goods from me and did not pay?—You. But who promised to pay in 60 days? — You. Who is a scoundrel, a thief and a liar?—Yours truly, Al. Levinsky."

x x x

Waiting for His Change

Meeting Mac in the street, Sandy told him how he called at a certain station buffet and ordered a drink. When he had consumed the drink he was about to leave, he said, when the barmaid reminded him that he hadn't paid.

He, however, insisted that he had paid, and in the end the barmaid thought he had, and apologized.

Not long afterwards, Mac entered the same buffet and ordered a drink. When he had finished, he said to the barmaid:

"Well, lassie, there's the whustle for ma train — hurry up wie ma change."

x x x

A Crooked Fellow

Peter — What do you think of Jeeves?

Potter—He is one of those people that pat you on the back before your face and hit you in the eye behind your back.

x x x

Nothing Funny About It

She insisted on taking innumerable frocks with her, and they arrived at the station loaded with luggage.

"I wish," said the husband thoughtfully, "that we'd brought the piano.'

"You needn't try to be sarcastic," came the frigid reply. "It's not a bit funny."

"I'm not trying to be funny," he explained sadly. "I left the tickets on it."

ALLAN'S MILL

Don't fail to see and hear Kate Smith in "Hello Everybody" at Stirling Theatre to-morrow (Friday) night and Saturday matinee and night.

Mr. and Mrs. John Morton visited Mrs. Fred McKeown on Wednesday.

Mr. and Mrs. Andrew Thompson spent Sunday with Mr. Mark Morton's.

Mr. and Mrs. Thos. Burkitt and Mr. and Mrs. A. C. Waymark were Sunday visitors at Arthur Burkitt's.

Mr. Andrew Brown passed away on Friday evening, July 28th at the home of his son, Roy, at the age of seventy-three years, after an illness of some weeks. The service was conducted by Rev. Mr. Foley in Springbrook United Church, on Sunday afternoon. Interment in Mount Nebo Cemetery. Mr. Brown is survived by one daughter, Mrs. Doyle, of Marmora, and two sons, Arthur of Kirkland Lake, and Roy at Bonarlaw. The bereaved family have the sympathy of this vicinity.

Mr. and Mrs. Dave Wellman are suffering from flu.

Mr. and Mrs. Arthur Knott, of Peterboro, are visiting Mr. and Mrs. Isaac McIntoy.

Mr. and Mrs. Wm. Covert, of Roseneath, spent he week-end with Mr. and Mrs. Ed. Huff.

Several attended the W. I. held at the home of Mrs. S. S. McComb on Wednesday afternoon, as it was Mrs. McComb's birthday. The president, Mrs. Barlow, extended congratulations and all sang for she's a jolly good fellow" after which a bounteous lunch was served of sandwiches, cake and lemonade.

Madoc — The lady bowlers of Madoc met for re-organization on Friday night. After appointing a chairman the following officers were elected for the balance of the year: President Mrs. F. L. Nickle, re-elected; Mrs. R. Beatty was appointed Secretary and the Committee of Management named were Mesdames Nickle, Beatty, Kellar, Ross, Ashley, Corrigal, Watson and Pullman.

CLASSIFIED ADS PAY

BURNBRAE

Don't fail to see and hear Kate Smith in "Hello Everybody" at Stirling Theatre to-morrow (Friday) night and Saturday matinee and night.

The Mission Band of St. Andrew's Church met at the home of Mr. Bert Hay on Wednesday afternoon with an attendance of 39. After singing hymn 399 Edna Wallace gave the Bible reading and Mrs. D. A. McKenzie offered prayer. After considering some items of business the following program was presented: reading, Clara Thain; solo, Marian Walker; reading, Gladys Little; piano solo, Aileen Third; Study Book, Jean Craighead; duet, Pauline and Jean Ingram; reading, Aileen Hay; closing hymn and Apostles' Creed in unison; refreshments were served and a pleasant social hour was spent.

Miss Fern Weatherill is visiting friends in Sunderland.

Mr. Charles Johns has gone to Saskatchewan to visit his brother.

Master Robert Matthews, son of Mr. and Mrs. William Matthews, was successfully operated on at the Sick Children's Hospital, Toronto, for the lengthening of the tendon on his right leg.

Ruth Nelson is holidaying with her sister, Mrs. George Walker, Cobourg.

Mrs. W. L. Anderson, Stirling, visited her daughter, Mrs. William Hume, last week.

Miss Emily Little, R.N., has returned to Cobourg hospital after spending her holidays at the home of her father, Mr. W. H. Little.

Miss Peake, English Line, spent Sunday with Miss Jean Murray.

Here and There

Indications point to a fairly early harvest in Western Canada, says a late July weekly crop report of the Canadian Pacific Railway agricultural department. A few points in southern Manitoba, the report added, had already started cutting wheat and barley.

Canada jumped to fourth place in bacon exports to Great Britain last May as compared with sixth place in 1932, behind Denmark, Holland and Poland. Total exports to Great Britain from Canada in May were 5,566,400 lbs. or at the rate of 66,000,000 lbs. per annum.

There were increased retail sales in Canada in May as compared with April and the index number of the Dominion Bureau of Statistics rose from 83.7 to 85.6. Hardware had the best showing, the increase being from 75.8 to 112.3.

A spare blue-clad figure which to thousands of passengers through Vancouver in the past seven years represented a symbol of friendliness in a strange city will no more be seen around the wharves and terminals of the Canadian Pacific railway in the Coast city since Albert Charles Pearsall, terminal passenger agent for the company, died there recently.

With rising prices for wool and a vast Chinese market for wheat caused partly by advantageous monetary exchange, Australia is rising steadily to a greatly improved economic position, declared Warwick Fairfax, managing director of the Sydney Morning Herald, Australia's oldest newspaper, a traveller recently on the Canadian Australasian liner Niagara.

Meeting at a time when the nations of the world were never so much in need of close co-operation economically and politically, the fifth biennial conference of the Institute of Pacific Relations to be held at the Banff Springs Hotel, August 14-28, is regarded as a possible turning point in the affairs of all the nations bordering the Pacific.

Self-regulation of motion pictures by producers to conform with ordinary standards of decency will ultimately render boards of censors unnecessary, predicted Will H. Hays, Czar of Hollywood, interviewed recently at Vancouver where he arrived from a short stay at Banff and Lake Louise. Clark Gable was another movie star visitor at these famous mountain resorts.

All Ontario district brother officers of Norman M. McMillan, superintendent, Bruce Division, Canadian Pacific Railway, with H. C. Grout, general superintendent, as chairman, took part recently in a presentation to Mr. McMillan of a silver tea and coffee service, at the Royal York Hotel, Toronto, on the occasion of his promotion as assistant to H. J. Humphrey, general manager, eastern lines of the railway.

Unheralded, unrecognized and unexpected, Mrs Franklin D. Roosevelt, after an all day motor trip through French-Canadian country east of Quebec City, motored recently into the Ancient Capital and put up at the Chateau Frontenac. The wife of the President of the United States, the following day, took in the sights of Quebec from the high seat of a calèche, the quaint one-horse vehicles characteristic of Quebec City.

No woman ever won a bridge prize that was as good as the one she gave.

Scout Jamboree at Marmora

Marmora's first Boy Scout jamboree opened at the local Fair Grounds on Saturday under ideal weather conditions. At 11.15 a.m. a welcome to visiting Scouts and Cubs was given by H. W. Sabine on behalf of the Marmora Boy Scout Commission. Addresses were also given by Scoutmaster P. Gray, Marmora; Field Secretary A. E. Paddon, Toronto; Scoutmaster M. Sargent, Campbellford; Scoutmaster T. Ward, Stirling, and Cubmaster W. Sudgen, Oshawa.

Following dinner the field sports were commenced, the following events being completed:

Scouts

Senior Broad Jump —Stirling, Marmora, Campbellford.

Intermediate Broad Jump — Marmora, Stirling, Campbellford.

Junior Broad Jump — Stirling, Marmora, Campbellford.

Senior High Jump—Stirling, Marfora.

Intermediate High Jump — Marmora, Stirling, Campbellford.

Junior High Jump — Marmora, Stirling, Campbellford.

Two Mile Race—Marmora, Stirling, Campbellford.

One Mile Intermediate — Stirling, Marmora, Campbellford.

Junior Half Mile — Marmora, Stirling, Campbellford.

Cubs

100 Yard Dash, Senior — Marmora.
100 Yard Dash, Junior — Deloro.
Message Relay, Senior — Marmora.
Kim's Game, Senior — Marmora.
Skipping, Senior — Deloro.
Skipping, Junior — Marmora and Deloro, tie.
Judging Heights, Senior — Deloro.
Judging Heights, Junior — Deloro.

The registration on Saturday was as follows:

Scouts

1st Campbellford Troop — Scoutmaster M. Sargent and 12 Scouts.

1st Hastings Troop—Patrol Leader K. Smith and 5 Scouts.

1st Trenton Troop — 3 Scouts.

1st Stirling Troop — Scoutmaster T. Ward and Cubmaster W. Sugden, Oshawa and 31 Scouts (encamped at Booster Park).

1st Deloro Troop — 10 Scouts.

1st Marmora Troop — Scoutmaster P. Gray and 24 Scouts.

Total 80.

Cubs

1st Deloro Wolf Cubs—Cubmaster W. Kerr and 6 Cubs.

1st Marmora Wolf Cubs. Cubmaster L. Forestell and 17 Cubs.

Total — 25.

The second day of the Boy Scout Jamboree, despite the prevailing heat, was carried out as **auspiciously** as intended. At 9.45 a.m. a service was held before the bandstand which was, in the unavoidable absence of Rev. C. W. Hollingsworth, conducted by W. J. Cottrell. Marmora Community Band beautifully accompanied the singing of the two hymns, "Onward Christian Soldiers", and "What a Friend We Have in Jesus". The scripture lesson was I. Tim. 6, 12-21. After Mr. Cottrell heartily welcomed the visiting troops on behalf of the clergy and congregations of the village, Rev. Stanley E. Morton, M.A., of Brockville, followed with a very impressive address. Choosing for his text I. Cor. 3:11, "Other foundation can no man lay than that is laid, which is Jesus Christ," the speaker called upon the Scouts to beware of inconsistency and to build up their characters upon the true foundation. Following the Benediction, which was pronounced by Rev. S. E. Morton, the Scouts paraded to the Memorial Hall to lay wreaths beneath the memorial tablets there. A very imposing scene was presented when the colour parties of the different troops lined up in front of the building with their different units in horseshoe formation.

The wreaths were then placed in their particular positions by two of the Marmora Scouts and the Last Post was sounded by Bandsman G. Brooks of Marmora Community Band, which played appropriate music enroute under the baton of Bandmaster George Woodhouse. A two-minutes' silence followed. Next a visit was made to the grave in Marmora Protestant Cemetery of the only departed member of the Marmora Troop, the late Scout Jimmy Rice, and after flowers had been deposited, the two minutes' silence observed and Bandsman J. Laird had sounded Reville, Scoutmaster Percy Gray, of Marmora, mentioned that the one whose memory was being honoured through the spirit shown in the last hours preceding his untimely death, had inspired the local troop to greater energy.

Upon return to the camp grounds, Col. A. V. Yates, M.C., who kindly acted as judge of the parade, announced his decision as follows:

1.—1st Stirling Troop; 2—5th Belleville Troop; 3—1st Marmora Troop.

Col. Yates also gave an appropriate talk to the Scouts on marching and general discipline, following which A. E. Paddon, Field Secretary dismissed the troops until Camp Fire at 8 p.m.

Augmenting the number of Scouts present at Saturday's events, were the 5th Belleville Troop, 22 strong, under Scoutmaster Robert Brown and Assistant Scoutmaster Fisher.

For the Camp Fire program on Sunday evening a large gathering of relatives and friends of the Scouts assembled at the Fair Grounds. Field Secretary Paddon was in charge. After being declared open by Assistant Scoutmaster Mrs. W. Kerr, the gathering sang "O Canada". Able Adams having obliged with two accordian selections, the 1st Stirling Troop gave a program of acrobatic and other stunts and musical selections and choruses. Eight boys of the Stirling Troop who had passed their Tenderfoot test were with the solemn dignity of the occasion, invested.

The 5th Belleville Troop then gave a demonstration of resuscitation, which was followed by two rounds of boxing by the brothers, Jack and Don Glenn, of the Campbellford Troop.

The thanks of the rally were then extended Marmora Community Band for their services during the day, which included the playing of selections immediately before evening's program. The gathering dispersed following the singing of the National Anthem.

SIDNEY CROSSING

(Crowded out last week)

Arnold Meyers of Trenton has been spending a few days with his cousins Ormel and Everett Eggleton.

Miss Anna Hogle, of Belleville, is visiting her cousin, Mrs. Earle Elmy.

Aikins Church Sunday School held their annual picnic at Twelve O'Clock Point on Thursday of last week.

Mr. and Mrs. S. H. Meyers, of Johnstown were Monday evening callers at Mr. Bruce Hogle's.

Little Helen Ketcheson has returned home after holidaying with friends in Stirling.

Congratulations to Mr. and Mrs. Fred Ash, of Peterborough (nee Hazel Grills) on the arrival of a son.

Miss Edith Hogle, accompanied by her sister, Mrs. Earle Elmy and children, were visitors at Mrs. G. Dickens' on Tuesday of last week.

Mr. and Mrs. Harleigh Hamilton and Barbara were Sunday evening callers at Mr. Wm. Hamilton's.

WAGES OF FAME

Delores, famous artist's model, tells — in her own words — in The American Weekly with next Sunday's Detroit Times, of her humiliation in being forced to display herself in a barrel in a dime museum to keep herself from starvation.

NOTICE TO CREDITORS

IN THE ESTATE OF ALONZO BLACK REID

Creditors and others having claims against the estate of Alonzo Black Reid, Farmer, who died at the Township of Huntingdon, in the County of Hastings, on the 16th December, 1930, are notified to send to the undersigned solicitor for Samuel Twiddy and Morley Reid, the executors of his estate, before the 19th August, 1933, particulars of their claim in writing verified by statutory declaration, after which last date they will distribute the estate amongst the persons entitled thereto, having regard only to the claims of which they have then notice, and they shall not be liable for any part of the estate so distributed to any person of whose claim they had not notice at the time of such distribution.

Dated at Madoc this 29th day of July, 1933.

George S. White, Madoc, Ontario,
49-3 Solicitor for Executors

MORTGAGE SALE

Under and by virtue of the powers contained in a certain Mortgage which will be produced at the time of sale, there will be offered for sale by Public Auction at

The Sterling House, Stirling, Ontario
— on —
SATURDAY, THE 19TH DAY OF AUGUST, A.D. 1933
(At 2 o'clock p.m.)

The following property, being composed of Part Lot Number Two (2) on the West side of Henry Street in the Village of Stirling, in the County of Hastings containing five acres more or less according to a registered plan of the said Village of Stirling; and also Part Lot Number Three (3) on the West side of Henry Street in the Village of Stirling in the County of Hastings according to the Plan of said Village made by J. J. Haslett, P.L.S. and duly registered.

On this property is erected a brick house and hen house in fair condition, there is also a good garden plot and pasture.

This property will be sold subject to a reserve bid.

TERMS:— Ten per cent of purchase price to be paid at the time of sale and balance in thirty days from said date. For further particulars apply to C. R. Bastedo, Stirling, Ontario, Solicitor for the Vendor.

Dated at Stirling, Ontario, this 26th day of July, A.D., 1933.

C. R. Bastedo, Solicitor for Vendor
8-8t Henry Wallace, Auctioneer

Farmers, the Season for the Threshing Fires is Now Here

Most of the fires are preventable. Read your threshing Permit. It will tell you what to do to protect both Your Property and Your Insurance.

A FEW DONT'S

DON'T keep your matches and your handkerchief in the same pocket — A "Ball of Fire from the Blower" is the usual result.
DON'T fail to have several pails of water available.
DON'T run a tractor on the barn floor.
DON'T run a steam engine closer to buildings than twenty-five feet.
DON'T run a steam engine with the spark arrester off.
DON'T leave a steam engine unattended while there is fire in it.

The Gore District Mutual Fire Insurance Co.
H. C. MARTIN
District Agent — Stirling

News-Argus Classified Advts. Pay

INSURE GOOD HEALTH

By Using Some of the Following Remedies

REXALL LIVER SALTS — For Liver and Bowel troubles

BISMA - REX — Antacid powder for sour Stomach and Dyspepsia.

PURETEST COD LIVER OIL — Vitamin Tested

REXALL WILD STRAWBERRY COMPOUND — For Cramps and Diarrhea

REXALL KIDNEY PILLS — For Kidney and Bladder Troubles

MUS-KEE-KEE — General Tonic and Builder

REXALL NERVE TONIC — Strengthens the Nervous System

J. S. MORTON
THE REXALL DRUG STORE

Duffin's Funeral Service

Prompt Attention Courteous Treatment

PHONES 52 and 103 **ROY B. DUFFIN** STIRLING ONTAARIO

HAVE ALL LONG DISTANCE CALLS REVERSED TO US

BETHEL

Don't fail to see and hear Kate Smith in "Hello Everybody" at Stirling Theatre to-morrow (Friday) night and Saturday matinee and night.

The Bethel C.G.I.T. Group have returned home after spending the past two weeks camping at Oak Lake. It has been very helpful to the girls and they feel deeply indobted to all the parents who so willingly let their girls go to camp, and also for sending them so much baking. Others who helped the girls in this way are Mrs. Warren Reid, Mrs. Chas. Dracup, Mrs. Jas. Warren, Mrs. Chas. Vance and Mrs. Carmen Sine, and to these ladies the girls are also grateful for their kindness. One can hardly overestimate the value of the two weeks spent at Camp where the girls received the four parts of the Fourfold Life, namely, Physical, Intellectual, Spiritual and Social. Miss Dorothy Joblin, Stirling, taught the group swimming and led in the Sunday morning worship. The exercises each morning were conducted by Miss Leo Denike, Toronto. The last week at Camp was particularly instructive as the girls were able to attend the Summer School. The Bible Study Groups held in the mornings, the Camp fires in the evenings and all the varied activities of the days spent in the open will never be forgotten. If everyone who has in any way enabled the girls to enjoy the past two weeks at camp could realize what it has meant to them, they would feel that their efforts had been worth the trouble and that they had helped to broaden and stimulate the lives of the girls in the Bethel C. G. I. T. Group.

Mr. and Mrs. B. C. Tucker and Mr. and Mrs. John Green motored to Salmon lake and spent the week-end the guests of Dr. and Mrs. Chas. Green.

Miss Laura Snider, Belleville, is visiting her grandparents, Mr. and Mrs. Sam Gummer.

Miss Vera Wright and Messrs Bill and Albert Warren are spending a few days in Toronto. Mrs. Mowat Denike returned home with them after visiting for the past two weeks with friends here.

Miss Mildred Elliott took tea on Sunday evening with the Misses Vera Rose and Marie Townsend who are camping at Oak Lake.

Nama and Garth Sine, Carmel, are spending a few days with their grandparents, Mr. and Mrs. C. M. Sine.

Mrs. Leslie Thompson is entertaining his sister and two children from Buffalo this week.

Mr. Sam Elliott called on his aunt, Mrs. Wm. Bird, Foxboro, on Thursday.

Miss Isobel Preston visited Mrs. Harry Preston one day last week.

Mrs. Chas. Dracup has been spending a few days with her daughter, Mrs. Chas. Morton, Wellmans, who is ill. We all wish her a speedy recovery.

Mrs. R. Townsend Holloway, Miss Annie Elliott and Mr. Walter Warren motored to Renfrew on Saturday and spent he week-end visiting Mr. and Mrs. Hartzel Johnston.

MADOC JUNCTION

Don't fail to see and hear Kate Smith in "Hello Everybody" at Stirling Theatre to-morrow (Friday) night and Saturday matinee and night.

Miss Edna Tanner of Minto, spent last week visiting her cousin, Mrs. Douglas Stapley.

Mr. and Mrs. Phil Carr, Alvin and Leah and Mrs. Sarah Stapley motored to East Lake on Sunday to visit the latter's daughter, Mrs. Merton Terwilligar. They returned home on Monday.

A number of fans from here attended the final game between Springbrook and Hoards on Monday night.

Mr. and Mrs. Charles Jeffrey and Miss Marguerite of Tweed, spent Sunday visiting their son-in-law and daughter, Mr. and Mrs. Douglas Stapley. Miss Marguerite is staying for a couple of weeks holidays along with her cousin, Miss Helen Jeffrey, of Stirling.

A large number from here attended the Eggleton reunion at Oak Lake on Wednesday.

There was a large attendance at Church on Sunday afternoon even though the heat was so great. Miss Merriam accompanied her father and was heartily welcomed into our midst.

Mr. Gerry Broadworth spent the week-end at his home at Bethel and attended the funeral on Sunday afternoon of his aunt, Mrs. W. Baker, of Madoc.

Mr. Morley Clarke, of Belleville is holidaying at Mr. and Mrs. H. Juby's.

The young sons of Mr. and Mrs. Stanley Eggleton of Ingersoll are spending their holidays with their cousin, Mrs. Clarence Fitchett.

Mr. Jack Futers, of Ivanhoe, spent the week-end at Mr. Bill Stapley's.

Mr. and Mrs. Oliver Stapley, Donald and Grant were dinner guests on Sunday of Mrs. N. D. Eggleton.

WEST HUNTINGDON

Don't fail to see and hear Kate Smith in "Hello Everybody" at Stirling Theatre to-morrow (Friday) night and Saturday matinee and night.

The worst electrical storm in years, accompanied by a terrific wind passed over West Huntingdon on Tuesday. The lightning struck Mr. Arthur Wilson's phone, also tearing the paper from the kitchen walls and scattering it like snow. The smokestack of the Kingston cheese factory was also blown down and badly damaged.

Recent visitors of Mr. and Mrs. Howard Ashley were Mr. and Mrs. Jack Scott, Walkerton, N.Y., Mr. and Mrs. Tom Scott and Mrs. Sam Brown of Sharp's Corners; Mr. and Mrs. Ed. Ashley and Miss McCrodden of Cleveland, Ohio; Mrs. McMurray and son, Miss Julia Ashley and Miss McCrodden, of Belleville; Mr. and Mrs. Will Nostell, Peterboro and Mr. and Mrs. George Nostell, of Philadelphia.

Mr. and Mrs. Howard Ashley attended the funeral of the late Andrew Penny, of Napanee on Sunday.

Mrs. Howard Ashley, Mrs. Alice McComb, Mrs. Thomas Scott, Mrs. W. Nostell, were the guests of their sister, Mrs. Mary Ann Adams on Wednesday for tea.

Rev. Price and family took tea on Tuesday evening with Mr. and Mrs. Chester Sills.

Mr. and Mrs. Sandy McCurdy spent Saturday evening with Mr. and Mrs. George Holden, of Sine.

Mr. and Mrs. Phillip Carr and family spent a couple of days with Mr. and Mrs. Terwilliger, of Picton.

HAROLD

Mr. and Mrs. Allen Bailey and Isabel Turner of Mount Pleasant, Mrs. C. Snarr and Mr. and Mrs. Geo. A. Bailey spent the week-end at Camp Calumet, Boskung Lake, Haliburton County, where their sons, Garnet and Will are in charge of a boys' camp.

Mr. and Mrs. Grant Sine returned from their honeymoon on Tuesday and a reception was tendered them at the home of his parents. Some of his old schoolmates seized the opportunity and gave them a rousing chivaree the same evening.

Mr. and Mrs. Bunt and children passed through our town on Tuesday enroute to their cottage at Rice Lake. They were dinner guests of Mr. and Mrs. Bailey.

Mr. and Mrs. Mitchell have given up the cheese-making and moved to Stirling. Mr. Walter Hagerman is the new cheesemaker.

Mrs. Malcolm Mason and sister, Clara, motored to Wallbridge on Sunday to visit friends.

Mrs. Watson Moulton and Billie, of Kincardine, are visiting at George Bailey's.

Master Bill and Ted Kirk returned to Toronto on Monday after spending three weeks' holidays in town.

Mrs. Fred Thain spent the past week with her mother, Mrs. Walter Baker, at Eldorado, who passed away on Thursday and was buried on Sunday.

Mrs. David Austin, of Belleville, formerly of Harold, is visiting at the home of Mr. and Mrs. T. M. Reid.

Mr. George Cotton has accepted the position as cheesemaker at the Bell Cheese Factory.

SIDNEY CROSSING

Miss Bernice Wheeler spent Monday with her sister, Mrs. Harleigh Hamilton.

A number from here attended the funeral on Monday, July 31st of the late Mrs. Lydia May, of Belleville, who passed away at the home of her son, Wilfred B. May, on Friday, July 28th. The deceased had been in failing health for over two years. She was much loved and respected by all who knew her.

Mrs. Grace Clatworthy accompanied by her two daughters, Miss Ruby Clatworthy of Hamilton and Mrs. W. Cunningham and daughters Grace and Hazel of Cameron, were week-end visitors in this neighbourhood.

Mrs. Earle Elmy and children accompanied by Miss Anna Hogle of Belleville were visitors at Mr. Ritchie Ketcheson's on Tuesday of last week.

Mrs. Wm. Jeffrey spent Saturday with relatives in Belleville.

Mr. and Mrs. Gerald Brickman accompanied by Mr. and Mrs. Everett Brickman of Victoria spent the week-end with relatives at Prescott.

Mr. and Mrs. Ford Derry, of Belleville, were Wednesday evening callers at Mr. Bruce Hogle's.

Mrs. Earle Elmy entertained the Misses Viola and Mary Dickens, also Misses Edith and Ila Hogle and little Loreen May, of Belleville, on Thursday of last week.

Mrs. Arthur Saylor entertained the Aikins Ladies' Aid on Thursday of last week. A goodly number attended.

Mr. and Mrs. K. Tufts and baby Beverley of Belleville were Friday evening visitors at Mr. Wm. Wheeler's.

Miss Anna Hogle, of Belleville has returned home after visiting relatives in this neighborhood.

Miss Norma Eggleton spent last week with relatives in Trenton.

Miss Viola Dickens has resumed her duties at the Belleville O.S.D., after spending four weeks at her home here.

Master Ormal Eggleton spent the past week with his cousin, Arnold Meyers, of Trenton.

Among the Sunday afternoon callers at Mr. Bruce Hogle's were Mr. and Mrs. S. H. Meyers, of Johnstown, and Mr. and Mrs. J. B. Stickle, of the second concession.

MENIE

Master Roy Wallace of Toronto spent the past week with Mrs. Whitton.

Mr. and Mrs. Clayton Nix, of Brighton spent the week-end with Mr. and Mrs. Stanley Nix. Reta and Reginald returned home with them after spending the past week here.

Mrs. F. M. Little and children spent Tuesday at Crowe Bay.

The mercury rose to 104 degrees in the shade on Sunday afternoon.

A number from here attended Pethevick's Corners lawn social on Thursday evening.

Mr. Thos. McCrory and Herbert spent last Tuesday with Mr. Bill McCrory.

A number from here attended the shower in honour of Mr. and Mrs. Kenneth Hagerman on Tuesday evening.

Several witnessed the game on Saturday night on the High School grounds between Pethericks and Seymour West. Pethericks won.

It will be nineteen years ago to morrow, August 4th, since Great Britain declared war on Germany.

HOARDS

Don't fail to see and hear Kate Smith in "Hello Everybody" at Stirling Theatre to-morrow (Friday) night and Saturday matinee and night.

Miss Doris Rannie, spent last week with Miss Nellie Potts.

Mrs. Frank Jeffs and daughter, Catherine, and friend, of St. Catharines, have been visiting Mrs. Totten Williams and other relatives.

Quite a large number from here attended the lawn social at Pethericks last Thursday night, also witnessed an exhibition game of ball between Hoards and Mount Pleasant, the latter being the winners by a small margin.

Mr. and Mrs. S. Probst and family and Mrs. L. Probst, and daughter, Betty, of Rochester, N.Y., were week-end guests at the home of Mr. Walter Sharpe.

Miss Alma Brown, of Glen Ross, took tea on Sunday night at the home of Mrs. A. Parks.

Mr. and Mrs. Jack Frederick and Gerald, were Sunday visitors with Mr. and Mrs. Chas. Hoard, and Miss Betty Hoard accompanied them home for a few days.

Mrs. S. J. Archer, of Havelock, is visiting her sister, Mrs. Wm. Gunning.

Master Ray Parr is holidaying with his cousin, Bobby Curle, West Seymour.

Mr. and Mrs. Chas. Todd were Sunday visitors at the home of Mr. J. Brown. Don Brown accompanied them home for a few days.

Several attended the dance at the home of Mr. and Mrs. Kenneth Hagerman, on Wednesday night.

We extend heartiest congratulations to the players of Hoards ball team who were successful in winning the final games from Springbrook, which resulted in a score of 11-15, on Monday night of this week. We also thank the fans who so loyally cheered the boys on to victory.

During the big wind storm on Tuesday afternoon, part of Mr. Lester Anderson's barn was blown down. Lucky there was no stock in the barn at the time.

Mrs. O. Jackson spent the week-end with friends in Toronto.

We were all glad to see the big rain on Tuesday, which will be a great help in many ways.

NOTICE

On and after July 20th, 1933, I am not responsible for any debts incurred by my son, Murney Wright.
47-3p German Wright, Ivanhoe.

Superior CHAIN Stores

WHAT'S IN A NAME?

Holidays! A word signifying a period of careful leisure, a time to loaf and play to all except Mother. Sundays, holidaysand Week-Ends she is planning — purchasing good things to eat. Make this week-end a holiday for her. Do the planning, purchasing and preparing. Just go to the Superior Store, where helpful suggestions will make you feel like an experienced buyer, and where prices are friendly to your pocket-book.

Gleniffes RASPBERRY JAM 40-oz. Jar 33c

No. 4 PEAS .. 3 Cans 25c

Hillcrest PEANUT BUTTER For 14c

FEATURING FRIDAY - SATURDAY

Post's Bran Flakes, per Pkg. 12c

Chateau Cheese, ½-lb. pkg., 2 for . 25c

Benson's Corn Starch, per pkg .. 11c

Brunswick Sardines, 6 for 25c

Niagara Maid Grape Juice 21c

Gold Soap, 4 bars 15c

Australian RAISINS 2 lbs. 27c

Windsor Mixed CAKES . 2 lbs. 25c

Barclay's CARBOLIC SOAP Per Cake 5c

SUPERIOR MEAT MARKET

EXTRA SPECIAL BOLOGNA Sliced Per Lb. - 15c

SPECIAL FRESH PORK — HAMS — Per Lb. - 14c

EXTRA SPECIAL PORK SAUSAGE Lb. - 10c

N. E. EGGLETON Phone 80 STIRLING

FULLER

The death occurred on Tuesday evening, July 25th, 1933 of one of Huntingdon's life-long residents when Charles Franklin Burke passed away. The deceased was a son of the late James Gilbert and Charlotte Burke and was the last surviving member of a family of eight. He was born April 3rd, 1854. The funeral was held on Friday afternoon at the home of Mr. Ben Brough, where he had made his home for a number of years. Service was conducted by Rev. Merriam, pastor of the United Church who chose for his subject two texts which linked themselves together, namely "There is but one step between me and death" and "The Master is come and calleth for Thee". The first was his brother's funeral text several years ago. The hymns were favourites of the deceased, and Mrs. W. J. Fitchett sang in her usual clear voice "Some Glad Day." The bearers were Messrs John Geen, Clarence Mullett, Sylvenus Mitts, Frank Kellar, William Dean and Charlie Moreland. The funeral cortege was in charge of Mr. R. B. Duffin, undertaker, Stirling. Interment in Vantassel's cemetery, Moira.

Mrs. Edith Slack of Adams, New York, is holidaying in our midst.

Dr. Lindsay and wife of Kingston General Hospital and Miss Hazel Freeman, R.N., of Yarker, visited Mr. and Mrs. Will Dean on Wednesday.

Mr. and Mrs. Andrew Carson, of Crookston, spent Sunday with Mrs. Martha Mitts.

SPRINGBROOK

Don't fail to see and hear Kate Smith in "Hello Everybody" at Stirling Theatre to-morrow (Friday) night and Saturday matinee and night.

Miss Helen McGee, of Campbellford, returned home on Monday after spending a week with relatives in this vicinity.

Miss Helen Lott, of Oshawa, is visiting her aunt, Mrs. Wesley Heath.

Mr. and Mrs. Clarence Garrison are holidaying in the north country.

Dr. Kenneth Allen, of Rouen, Que., was a guest of Mr. and Mrs. Reg. McKeown on Monday.

Considerable damage was done by the storm on Tuesday. Many trees were blown down and uprooted. The telephone wires were down and Mr. W. A. Bateman had part of the roof of his barn blown off, and the roof of Mr. Chas. Lough's straw barn was also blown off. The hail was quite bad for a few minutes but soon melted.

Mr. Robt. Lloyd, of Saskatchewan called on friends here on Tuesday evening.

Mr. Sid Mason had his silo blown down and Mr. Arthur Mumby had considerable damage done to his property in the recent storm.

Miss Gladys Bateman, of Moira, attended the Bateman picnic on Wednesday, and remained a few days with her cousin, Miss Hazel Lough.

Springbrook W. I.

The July meeting of the Springbrook W. I. was held at the home of Mrs. S. S. McComb on Wednesday afternoon, July 26th, with an attendance of over forty present. The meeting was opened by the singing of the "Maple Leaf" and the "Institute Ode", followed by the repeating of "The Lord's Prayer" in unison. The roll call was responded to by "Some humorous event in our school life." The minutes of the last meeting were read and adopted. A letter concerning unemployment from Mr. Putnam, stating that there are many girls in the city of Toronto out of employment, who would like to find homes in the country, was read. The flower committee for the coming year was appointed with the resutl that the following ladies were chosen to act. Mrs. W. J. Barlow, Mrs. G. S. Eastwood, Miss K. McComb, Mrs. T. Mumby, Miss Evelyn Bailey and Mrs. T. H. Webb. The program was in charge of the girls with Laurena Neal and Nellie Webb as convenors. It was as follows: a song by all the girls "The Spanish Cavalier" and "Solomon Levi" combined; a short paper on the motto "Forget the mistakes of the past and press on to greater achievements of tomorrow", by Miss Evelyn Neal; Miss Iva Brown read a comic reading "Advising the Bride"; Miss Eva Brown rendered a pleasing piano solo "The Flower Song"; community singing was entered into by all singing "In the Gloaming". A report of the two weeks short course which was a scholarship donated by the district W. I., was given by Nellie Webb. Miss Cora Bailey gave a humorous reading which was enjoyed by all. Miss Verna Baker sang a solo "My Mother was a Lady". A debate "Resolved that Country Life is Preferable to City life" was staged by four girls. Roma Mumby and Kathleen McComb upheld the affirmative side and Mary Jones and Hazel Neal supported the negative side. Miss Cora Bailey, Miss Evelyn Neal and Mrs. F. Heath acted as judges. Their decision was that the negative side were the winners. A contest was put on by Miss Laurena Neal, the winners being suitably awarded. A demonstration of the daisy knitter was conducted by Miss Evelyn Bailey. The singing of the "National Anthem" brought the meeting to a close. Refreshments were then served and a social half hour enjoyed by all.

Saved !--By a Miracle

You remember the story of Saint Elizabeth of Hungary; how she was caught by her hard-hearted husband taking Bread to her starving people, and how a miracle changed the Bread to roses to save her from his wrath.

Bread has always been the most sustaining and nourishing of all foods. It is easily digested and quickly absorbed into the system to give refreshing strength, added endurance and a keen zest for living.

Bread is almost a perfectly balanced food and may wisely be substituted for the heavier, richer foods that nourish less and cost many times more.

WRIGHT'S BREAD

Is refreshing, nourishing food from tempting brown crust to inmost tender crumb.

Get Your Ice Cream Cones, Bricks and Pies at This Store

WALTER WRIGHT

BAKER AND GROCER PHONE 34

Be in the Swim

WITH WARD'S BATHING SUITS

MEN'S ALL WOOL LATEST J. WALKER MODEL, Black and Blue $1.25

BOYS' BLACK COTTON 50c

BOYS' BLACK WOOL 75c

Try our Arrow and Tooke Shirts—
Bathing Suits 50c, 75c, $1.25—
White and Black Pullover Sleeveless Sweaters—
White Duck Pants $1.95—
White Duck Caps 25c—

— DROP IN AND LOOK AROUND —

F. T. WARD--Your Clothier

THE COOLEST PLACE IN TOWN

CARMEL

Don't fail to see and hear Kate Smith in "Hello Everybody" at Stirling Theatre to-morrow (Friday) night and Saturday matinee and night.

The W. A. held an all-day quilting at the church on Thursday. Dinner was served to about fifteen and two quilts were completed.

Miss Helen Southworth, of Toronto, is spending two weeks' vacation at the home of her brother, Mr. R. Southworth.

Misses Minnie and Kitty McNaughton, of Sulphide and Mrs. F. Frederick, and Miss Addie Welsh, of Belleville were week-end guests of Mr. and Mrs. A. Brown.

Mr. and Mrs. Clifford Hagerman and Mr. and Mrs. Clarence Hagerman of Tyendinaga were Sunday visitors of their grandmother, Mrs. Elsie Hagerman.

Mr. and Mrs. A. W. Mairs, of Sulphide spent the week-end with relatives here.

Mr. and Mrs. Don Terry and Frank, of Murray, were Sunday visitors of Mrs. H. Hubel.

Mr. and Mrs. Herb Caskey of Claremont and Mr. and Mrs. Jas. Caskey, Madoc, were guests on Sunday of Mr. and Mrs. Arthur Pyear.

Miss Margaret Simpson, of Stirling, spent Sunday with Miss Nina Carlisle.

IVANHOE

Don't fail to see and hear Kate Smith in "Hello Everybody" at Stirling Theatre to-morrow (Friday) night and Saturday matinee and night.

Rev. J. N. Lovelace and family of Manilla spent a couple of days in our midst last week attending the funeral of the late Mrs. Richard Downey at White Lake.

Sorry to report that Mrs. T. E. Fleming is on the sick list.

Mr. Jno. Shaw, of Bloomfield visited his cousin, Mr. Rob. Shaw on Sunday.

Douglas Blackburn and his friend, Frank Cragg visited at the home of Mr. and Mrs. Arthur Wood over the week-end.

Mr. Mallory of Bloomfield preached at Buelah on Sunday night in the interests of the Ontario Prohibition Union.

Mr. and Mrs. John Richardson of Wallaceburg are visiting Mr. and Mrs. W. H. Rollins this week.

Misses Zella and Muriel Groom of Napanee are visiting at the home of their uncle, Mr. Harry Stout.

Rev. J. E. Beckel of Bay Circuit will preach on the Ivanhoe Circuit next Sunday.

Mr. and Mrs. A. Wood and George also Mr. and Mrs. E. Sarles and family motored to Orillia on Friday and visited Mr. and Mrs. F. J. Blackburn.

Mr. and Mrs. J. Mitz and son Ross of Ottawa spent a day with Mr. and Mrs. C. A. Mitz recently.

Mr. and Mrs. Simpson, of Northport visited at the home of Mr. and Mrs. C. A. Mitz, also Mrs. Simpson was formerly Miss Nellie Weatherill. They were accompanied also by Miss May Weatherill.

MINTO

Don't fail to see and hear Kate Smith in "Hello Everybody" at Stirling Theatre to-morrow (Friday) night and Saturday matinee and night.

Mr. and Mrs. M. Johnston and family and Mr. Tom Hogle of Corbyville spent Sunday evening with Mr. and Mrs. J. B. Hagerman.

Mrs. Percy Sine, Nathan and Eva, visited Mr. and Mrs. George Stone on Sunday.

Don Hogle spent Monday with his sister, Mrs. George Houlden.

Miss Marguerite White is spending this week with her sister, Mrs. Geo. Stone.

Mrs. C. McGillen and children of Detroit, are spending the holidays with her brothers and her father, Mr. C. Forestell.

Messrs George Smith and Harold Morgan spent Sunday at Maynooth.

Miss Bernice Hogle of Centenary visited her mother last week and attended the Bateman picnic held in Springbrook on Wednesday.

Mrs. Kenneth Belcour spent a couple of days with friends at Holloway.

Master Earl McMaster is holidaying with friends in Stirling.

CENTRE HUNTINGDON

Don't fail to see and hear Kate Smith in "Hello Everybody" at Stirling Theatre to-morrow (Friday) night and Saturday matinee and night.

The rain which fell on Tuesday was indeed welcome. The prolonged drought of weeks has seriously effected gardens and pasture land in this district.

Mr. and Mrs. Jno. Wright, Margaret, David and Lorna, left on Thursday morning last on a motor trip to Darlington, Maryland, where they will visit Mrs. Wright's parents, Mr. and Mrs. Jas. Knight for a few days.

Little Billy Wood had the misfortune to break both arms when he fell while playing in an old barn a few days ago.

Mrs. Arthur Green and daughter, Patricia, of Niagara Falls, are visiting at the home of Mrs. Green's brother, Mr. Robt. Gay.

Mr. and Mrs. John Gay and family of Niagara Falls are visitors at the home of Mr. Gay's parents, Mr. and Mrs. Wm. Gay.

Mrs. Scott Nicol and daughters, Joyce, Barbara and Patsy, were visitors at the tea hour at the home of Mr. and Mrs. R. Gay one day last week.

Luery's Weekly Store News

LOW PRICES IN FLOOR COVERINGS

Borderless Congoleum Rugs — 2 x 3 for $3.60 — 2 x 2½ for $3.00

Borderless Rexoleum Rugs — 2 x 2½ for $1.75; 2 x 3 for $2.00

Rexoleum Mats, 18 x 36, each 15c

Congoleum Mats, 27 x 54, each 75c

New Honey, 10-lb. Pail for 90c

Agents for Anchor Donaldson, C. P. R and Cunard Steamship Lines

G. H. LUERY & SON

THE PEOPLE'S STORE

Phone — 29 Stirling

MOUNT PLEASANT

Don't fail to see and hear Kate Smith in "Hello Everybody" at Stirling Theatre to-morrow (Friday) night and Saturday matinee and night.

Mr. Wm. Booth, of Hamilton is holidaying with relatives at Mount Pleasant.

Mr. David Bell spent the week-end of July 22nd at Toronto, Niagara and Hanlan's Point.

Sunbeam Mission Band

The Sunbeam Mission Band held their July meeting at the church on Wednesday afternoon. The President, Miss Marguerite White, opened with "Listen to the Voive of Jesus". Misses Olive McConnell and Mildred Sharp were appointed program committee. Miss Eileen Phillips read the Scripture Lesson, found in Mark 1: 1-5. Sentence Prayers followed and Miss Mildred Sharp rendered a pleasing solo. Miss Winnie Phillips read a selection, "I Wonder". The leader, Miss Edna Thrasher, outlined the worship story "Jimmy Standby". Watchtower was as follows: Africa, Miss Olive McConnell; India, Miss Anna Sharpe; China, Miss Edna Hubble; Temperance, Miss Margaret McKeown. Miss Frances McKeown gave a piano solo and the leader gave a talk on "John McDougall. Miss Evelyn Melville gathered the offering amounting to thirty-seven cents. Closing Hymn "Jesus loves me" and Mizpah. The next meeting will be held at the home of Miss Olive McConnell on Wednesday of next week.

Mr. David Bell, who is employed at Mr. Manson McConnell's had the unique experience of finding several four-leaf clovers and one five-leaf clover in the hayfield. According to age-old custom Dave's lucky star should now shine on him.

Mount Pleasant - Glen Miller

On Friday evening over seventy fans and players journeyed to Glen Miller for a friendly game of softball. Four innings were played before darkness came and in that time Mount Pleasant piled up a score of 16 against 3 for the River folk. The visitors went to bat and Brown and Coggins each scored one. Kellar lost and Higgs made home. Hagerman journeyed to third, Bert Jeffs and Dunkley lost. The home team started with Bolton who counted one; Knox, Peterson and Lewis lost. Score 3-1.

In the second frame Fraser made a round. Davidson lost, Brown made a homer. Coggins lost, Kellar got to third and was caught out. The River boys then lost three men with Kellar's fancy pitching—Collier, Patrick and Brooks. Score 5-1. Beginning the third innings Higgs lost, Hagerman Jeffs and Dunkley each tallied. Fraser lost at first. Carr substituted for Davidson and got to second and Brown lost. For Glen Miller, Ireland tallied; Knox and Peterson lost. The tallied; Knox and Peterson last. The score, 8-3. In the fourth round the visitors began to warm up and Coggins made second and lost. Kellar Higgs, Hagerman, Bert Jeffs, Dunkley and Fraser each tallied, Carr made first and lost; Brown and Coggins tallied; Kellar made second, Higgs first and Hagerman lost. Darkness then put a stop to further play and the game ended 16-3 in favour of Mount Pleasant. Lineup—Mount Pleasant: Harry Brown, John Coggins, A. Kellar, H. Higgs, H. Hagerman, B. Jeffs, C. Dunkley, F. Fraser (Davidson and Carr); Glen Miller—Bolton, Knox, Peterson, Lewis, Collier, Patrick, Brooks, Ireland and Cronkwright. Umpires — Orno Sharp, Ed. Rupert and Don Campbell.

A very large number of Mount Pleasant people attended the final game of softball on Monday evening, between Springbrook and Hoards. The game closed with half of the seventh inning yet to be played and everyone seems to have their own version of who the winners were.

Mr. Conger McConnell and Miss Olive and Mr. and Mrs. Wm. Broadworth attended the funeral of Mrs. Walter Baker, of Madoc, in Trinity United Church, Madoc, on Sunday afternoon. Mr. and Mrs. Fred Thain and family, of Wellmans, also attended the funeral as Mrs. Thain is a daughter.

Misses Frances McKeown, Edna Thrasher, Isobel Turner spent Wednesday at Oak Lake attending summer school and Mr. and Mrs. Allan Bailey, Mr. and Mrs. Frank Spencer, and Miss Helen Spencer attended in the evening.

Mr. and Mrs. Allan Bailey, Mr. and Mrs. George Bailey, Miss Isobel Turner spent the week-end at Boskung, Lake Haliburton, guests of Mr. and Mrs. Garnet Bailey and Mr. Willie Bailey.

Mrs. Butler Rupert received a letter on Monday from Mrs. Benson Young, telling of the death of Hazel, youngest daughter of Mr. and Mrs. Fred Young of Millington, Michigan, (nee Katie Reynolds) on Friday and the funeral took place on Sunday, July 30th. Katie's many friends at Bethel and Mount Pleasant extend to her their deepest sympathy.

We are all very thankful for the glorious downpour of rain which come on Tuesday. It has revived things up a bit and cooled the air after the teriffic hot spell. Here's hoping that the drought is broken and that we will have further showers or an all-day's rain.

Miss Marguerite White is spending this week with her sister at Salem.

Mrs. Ray Williams and sons, of Hoards, spent Tuesday with her mother, Mrs. G. Smith.

Our girls are playing ball on the Stirling High School grounds Thursday evening and it is expected that Centenary boys will play our boys here on Friday evening.

On Tuesday evening a party of Tweed folk journeyed to Mount Pleasant and the girls of both places engaged in a softball tilt. The visitors were victorious with a score of 11-5, but both teams played a good clean game, and there was only an odd error. The ground was a little soft after the rain in the afternoon. However the game was carried on. The lineup was — Tweed: Jean Sherry, Evelyn Terry, Jean Robinson, Mabel Freeman, Frances Carleton, Ana Thompson, Irene Parks, Amy Geraldi and Bern. Rashotte. Mount Pleasant: Mildred Sharp rf, Eileen MacMullen lf, Edna Campbell 2b, Marjorie Hagerman 1b, Frances McKeown p, Lorena Dunkley ss, Isobel Turner cf, Mildred Maynes 3b, Olive McConnell c. Umpires: Stan Luffman, Tweed, and Orno Sharp, Mount Pleasant. The visitors went to bat first and Jean Sherry lost, Evelyn Terry tallied, Jean Robinson made a homer, M. Freeman and F. Carleton were out. In the second half Mildred Sharp and E. MacMullen last. E. Campbell made first and M. Hagerman lost. Score 2-0. Beginning the second Thompson made third, Parks, Geraldi and Rashotte lost, followed by McKeown Dunkley and Tanner being fanned out. Score 2-0. In the third frame Sherry tallied a count, Terry made first and lost, Robinson lost, Freeman tallied, Carleton got to first and Thompson lost. In the second half Maynes walked to first and lost, McConnell lost, Sharp, MacMullen and Campbell each made home. Hagerman got to second and McKeown lost. Score 3-2 for Mount Pleasant. In the fourth round Frances McKeown fanned out Parks, Geraldi and Rashotte and the Tweed pitcher reversed with Dunkley, Turner and Maynes losing out. Score 3-2. Beginning the fifth Carleton went to bat in the wrong place and lost. Sherry made a count, Terry reached first, Robinson and Freeman lost out, and then the home team stepped on the gas. McConnell, Sharp, MacMullen and Campbell each tallied, Hagerman lost, McKeown made a count, Dunkley reached first and lost, Turner made first and then Maynes lost. Score 8-5 for the home team. The visitors displayed plenty of energy in the sixth. Thompson, Parks and Geraldi tallied, Rashotte lost, Sherry and Terry tallied, Robinson made a homer, Freeman took a walk and lost. Carleton reached second and Thompson lost, and Sharp walked to first, reached second and lost, MacMullen lost, Campbell reached third, Hagerman made first and McKeown lost. Score 11-8. In the seventh Parks, Geraldi and Rashotte lost and were followed by Dunkley, Turner and Maynes losing and the visitors were victorious with a score of 11-8. Edna Campbell and Marjorie Hagerman exhibited some splendid catching and the spectators surely enjoyed the game.

The Misses Gladys and Dorothy Joblin of Stirling attended the afternoon service at Mount Pleasant on Sunday.

Mrs. Ernest White and Ray returned home after spending a couple of weeks with the former's daughter, at Salem.

Mrs. Emily Tyler, of Rednersville has been holidaying at Mount Pleasant with Mr. and Mrs. James Hubble, Mrs. Mary Hay and other friends. She was a supper guest on Saturday of Mrs. Jane Hoard and on Sunday she visited Mr. and Mrs. Frank Spencer and attended the afternoon service.

(Additional News on Page Seven)

In the report of the accident on the Ridge Road in last week's issue, relating to an American car, it was stated the auto plunged over the bank at Mr. Phil. Carr's. This was incorrect and should have read in front of Mr. Alex Fargey's farm.

RYLSTONE

Don't fail to see and hear Kate Smith in "Hello Everybody" at Stirling Theatre to-morrow (Friday) night and Saturday matinee and night.

The congregation of Rylestone United Church met at he home of Mr. and Mrs. James Meiklejohn on Tuesday evening for a social evening.

Mr. and Mrs. Fred Husband and Mr. Walter Thain, all of Warkworth, were visitors at the home of Mr. Herbert Spencer on Wednesday afternoon.

Misses Gwendolin and Roxie Rutherford of Havelock, and little Miss Olga MacDonald, of Dartford, have returned home after visiting their cousins, Pauline, Nona and Georgie Rutherford. Nona and Pauline are spending a few days in Havelock.

Little Miss Ila Barton entertained a few of her young friends at a birthday party in her honour on Saturday afternoon.

Mr. and Mrs. Dan Brown, of Stanwood, were Sunday visitors with their daughter, Mrs. James Doupe.

Mr. and Mrs. Jim Parks, of Campbellford, visited Mr. and Mrs. Chester Meiklejohn on Sunday.

The Women's Missionary Society of Rylestone Church will hold an afternoon tea at the home of Mrs. Sanford Meiklejohn on Thursday, August 10. A Missionary bale will be packed.

The August meeting of the Rylestone Women's Institute will be held this Friday afternoon, August 4th, at the home of Mrs. Mark Morton. The theme of the meeting will be "Education". Roll call, "My Favourite Book" answered by members and school children. Paper "Teaching children to form habits of Courtesy", by Mrs. Jno. Simpson. Program Committee—Mrs. Lillie Anderson, Mrs. Roger Lain, Mrs. Lorne Barnum and Mrs. Charlie Stewart. Contests, Della Mumby and Vivian Meiklejohn.

The Rylestone Community League will hold a weiner roast and program at the home of Mr. and Mrs. Granville Meiklejohn on Thursday evening (tonight).

There will be a half-hour of song service in connection with the regular evening service at Rylestone church this Sunday.

Mr. and Mrs. T. A. Hinchcliffe and Charlie, of Belleville called on a few of their old friends at Rylestone on Monday.

PETHERICK'S CORNERS

Don't fail to see and hear Kate Smith in "Hello Everybody" at Stirling Theatre to-morrow (Friday) night and Saturday matinee and night.

We are sorry to report Johnny Petherick is seriously ill in Peterborough Hospital and we hope for a speedy recovery.

The annual social held last Thursday night at Simpson's Grove under the auspices of Zion United Church was a grand success with an extra large attendance. The evening was fine and warm and the ice cream and cool drinks booths did a big business. The ball game between Mount Pleasant and Hoards was quite exciting. A large group of fans from each place followed their teams. Before Mount Pleasant team arrived a 3-inning game was played between our boys and Hoards. However, the teams were there in time for a good game before dark. The score was 16-8 in favour of Mount Pleasant. During the evening the Campbellford Band furnished music. One of the special features which created plenty of amusement was the awarding of prizes. Rev. Mr. MacTavish took charge of this and the winners were as follows: Heaviest man, Merril Spencer, of Mount Pleasant; Heaviest woman, Miss Eva Milne and Mrs. Wesley McKenzie (tied); Oldest person, Mr. Amos Barnum, 84 years; Largest family present, Lindsay Watson, Percy Oddie and Alfred Barnum, (tied), each 5 children present; Youngest child, Mrs. Perry McKenzie's, one month old. The bazaar, managed by the Ladies' Aid, completely sold out, as did the other booths. The total receipts amounted to $195.00.

The long dry hot spell is beginning to be quite serious with farmers on account of water and pasture. Some farmers have had to feed their dairy cattle hay already.

Both Seymour West and Petherick's Corners Teams were on the ball grounds last Saturday in time for the appointed hour the game was to start, but after the 1st half of the seventh inning was played the umpire called the game on account of darkness, although both teams seemed willing to go on and finish, but the umpire ruled that it was too dark to give satisfaction and the game will have to be played again. Both teams put up a good game, each trying their best to win. The Seymour West team got a good lead in the first of the game, but Petherick's kept creeping up, and when the game was called they had a two-run lead, 11-9, with Seymour West still the last half to bat. The spectators seemed to become very much excited at times during the game as is always the case in any playoff game.

SEYMOUR LEAGUE PLAY-OFFS PROLONGED

Burnbrae — The Pethericks softball team almost made it two straight in the Seymour League play-offs on Saturday evening, when with a two-run lead in the final innings Umpire Tinney called the game on account of darkness. The contest will probably be replayed Saturday, August 5. Two walks, three errors and four lusty hits including McArthur's triple gave the Westerners nine runs in the first and second frames and the Pethericks nine looked to be out of the picture. However, Kerr went to work with a will and during the next four frames the West side got only three men on base, two hits and a walk. Kerr fanned nine altogether, striking out six in the fifth and sixth innings. The Pethericks batters were slow in starting. An error and three hits only secured one run in the second. In the third an error, a free pass and three hits accounted for four runs, while in the next inning two more were added on an error, a walk and a hit. McArthur nabbed a hot liner to double a runner off first in the fifth and again in the sixth; Anderson was master of the situation. Beginning the seventh, Art Petherick doubled. Barnum was out, but Don Kerr's two bagger sent a run in and he scored on two wild pitches. L. Anderson walked and scored on G. Petherick's triple, while Petherick scored on Meiklejohn's hit to bring the count to four. Before the Westerners came to bat the game was called. Anderson pitched one of his best games of the season, though a streak of wildness meant runs, two of his four free passes being turned into counters. He struck out four and was hit hard only in two innings. This young pitcher has been steadily improving and has a future before him, if he continues as a softball hurler. The line-ups were:

Pethericks — G. Kerr, p; A. Petarick, c; Barnum, 1b; G. Petherick, 2b; L. Anderson, 3b; Watson, ss; D. Kerr, lf; Meiklejohn, cf; F. Fry, rf.

Seymour West — C. Anderson, p; Holmes, c; Chadwick, 1b; Fraser, 2b; McArthur, 3b; Rutherford, ss; Hooper, lf; Nicholas, cf; Russell, rf.

By Innings		R. H. E.
Pethericks	014 200 4—11	12 3
Seymour West ..	540 000 x— 9	6 6

Umpires — Tinney and Donald.

IN THE CHURCHES

St. Paul's United Church

Rev. E. W. Rowland, Pastor

Sunday, August 6th, 1933

10.00 a.m.—Sunday School.
11.00 a.m.—Morning Worship.
7.30 p.m.—Evening Worship.
2.30 p.m.—Carmel Church.

League Service — 8 o'clock Monday night.

Carmel League Service — 8 o'clock Friday evenings.

St. Andrew's Presbyterian Church

Rev. J. A. Koffend, Minister

10.00 a.m.—Bible Class and S.S.
11.00 a.m.—Morning Worship.
2.00 p.m.—W. H. Bible Class and S.S.
2.30 p.m.—West Huntingdon.

Rawdon Circuit

Rev. F. G. Joblin, Pastor

Sunday, August 6th, 1933

10.30 a.m. — Wellmans.
2.30 p.m. — Bethel.
7.30 p.m. — Mount Pleasant.

WHISPERING ROCK

by JOHN LEBAR

COPYRIGHT D. APPLETON & CO. AUTOCASTER SERVICE NY

Second Installment

SYNOPSIS .... Ruth Warren, living in the East, comes into possession of three-quarter interest in an Arizona ranch, left to her in the will of her only brother, reported to have died while on business in Mexico. With her ailing husband and small child she goes to Arizona to take possession, thinking the climate may prove beneficial to her husband's weakened lungs. Arriving at the nearest town, she learns that the ranch, "Dead Lantern", is 85 miles across the desert. Charley Thane, old rancher and rural mail carrier, agrees to take them to "Dead Lantern" gate.

NOW GO ON WITH THE STORY

"Listen!" commanded the girl suddenly. Her face was white, tense with dread, and her lip quivered. "Oh, Kenneth!" she cried hysterically. "There's not a sound—not a sound—it's too much, I tell you! It's deathly—nothing moves, not a living thing! It's too b-big!"

Old Charley put down his sandwich and stepping on the starter, kicked open the muffler. Ancient Lena broke into an unsteady roar. To give colour to his action the old man got out of the car, threw back the hood and stood staring skeptically within.

In the back seat the husband and wife were locked in each other's arms. Little David watched them with solemn eyes, not quite sure of his proper course. "It'll be all right dear," the man's voice came to her in a strained whisper above the grateful noise of the car. "We'll have to stick it out — you'll get used to it—all". Again the thing in his chest began to flutter madly.

x x x

To Old Charley's mild surprise the young woman sat beside him for the rest of the afternoon. Her manner had changed. Silently, she looked about her. There was no pleasurable interest in her face as her eye studied each detail of her surroundings—it was as though she felt it incumbent upon her to understand this strange country. After half an hour she began to ask questions:

"Will we see any cowboys today?"

"We passed one an hour back."

"That man on the horse? He did not look like a cowboy. Oh. But don't they wear those—those fur rug things on their legs and high heel boots and big hats and revolvers — forty-fives"?

"Hair chaps are all right on a fashion plate cowboy, or in a cold country. That man was wearin' the useful kind—plain cowhide. He was probably wearin' ridin' boots — high heels. But nobody packs a gun nowadays 'cepting hi-jackers and peace officers. Oh, it's kinda usual to carry a gun in your car for coyotes and such, but I ain't seen a cowpuncher with a holster on for fifteen or twenty years."

"Why, according to you, this wild country must be as safe as a town with a good police force."

"Lots safer. We got rattlesnakes and a few other things, but in town you've got high school kids scootin' around in stripped Fords."

For the first time in many hours the girl laughed. She relaxed in the seat, and pulling her tight-fitting hat from her head, let the dry wind do as it pleased with her short amber hair. "We've been awfully rude," she smiled, "we should have introduced ourselves — my husband's name is Kenneth Warren; I'm Ruth."

The old man nodded. "I figured maybe you might be. I think my son, Will, wrote you about — Mr. Grey."

"Oh!" The girl's face went sober. "I see, of course. Mr. Will Thane's letter came from Los Angeles and I didn't think of there being a connection when I learned your name this morning. Did — did you know my brother?"

"Yes, pretty well. He and Will used to ride the country together quite a bit whenever Will came out. Will was here when the news was brought about your brother Harry.

"Please tell me what you know about Harry's death," asked the girl quietly.

Old Charley shook his head. "There ain't much I can tell you. I expect Will wrote about all anybody knows. Your brother went down into Mexico last fall. After the fall cattle sellin' it was. He and his pardner, Jep Snavely, had been figurin' on lookin' over some stock down that way — so Harry went. Snavely heard from him a time or two and learned Harry was goin' farther into the interior. After that Snavely didn't hear from him. For a couple of months he didn't think nothin' about it because mail's mighty uncertain in some parts of Mexico. Then he commenced gettin' worried — he even come over to my place and asked me what should be done. Well, just about then a Mexican came into Palo Verde and told about findin' Harry. Close to two hundred miles below the line, it was. The Mexican knew the body was American and he brought some letters—one of them was from you. He described the clothes and so from the story the Mexican brought back and the letters and other personal things, everybody knew it was Harry. Snavely was notified and he seen the Mexican and told all he knew about it, which is about what I told you."

"Was there anything to show what caused Harry's death?"

"Nothin' exact. The Mexican said it looked like he'd been thrown from his horse and dragged — but it's hard to tell."

"Was—Harry buried?"

"Yes, the Mexican did that and he marked the grave. He told them at the next rancho he come to about where to find the grave and all."

The girl's eyes filled. "That was kind," she murmured.

"I expect Will told you it wouldn't hardly be possible to have the body brought over the line?

"Why in the world is the ranch called the Dead Lantern?"

"Yes. And I'd rather have things the way they are—I'm the only one who cares, anyway," she finished bitterly.

Old Charley changed the subject. "Are you folks plannin' on stayin' a spell?"

"Yes—I suppose so." She answered slowly, with a nervous glance at the gaunt range of mountains they would soon be entering. "Aren't we nearly there?"

"It's quite a piece yet—we've only come about forty-five miles. We cross this range and then we're in the San Jorge Valley. The valley's a long one—runs 'way down into Mexico. The Dead Lantern's about forty miles down the valley and up against the mountains on the west side. My place is along there too — lies between the south Dead Lantern fence and the Mexican line — kinda over an elbow in the mountain range."

"Why in the world is the ranch called the Dead Lantern?"

"Well, you see, the brand is the outline of a lantern an' folks got to calling it the Dead Lantern—I reckon because there wasn't no light in it. A man makes a brand and puts it on his cattle, and then folks get to calling it whatever it looks like to them. By and by, some name stocks and from then on everybody calls the ranch that." The old man paused. "I expect this'll be your first trip out this way?" he asked.

"I may as well tell you," said Ruth, "my husband hasn't been doing well in business for some time—his health, you understand. Harry knew how things were and — well, he's always been my big brother. My husband and I were very young when we married and he kept his eye on us. He felt that we had no one to fall back on but him — my father and stepmother weren't—" she paused. "When Harry came West and bought his part of the cattle ranch, he willed it to me. He wasn't married, you see, and he wanted us to have something to fall back on if anything happened to him. Now that he's gone, we've come out here to the ranch. We also think the climate will benefit Mr. Warren."

Old Charley was silent for a moment. "Well, well," he said at last, "so you're part owner of the Dead Lantern." The car covered a hundred yards of road. "Don't suppose you've met Jep Snavely yet?"

"No, I hardly know anything about him. Harry used to mention him in his letters. Are you a friend of his?"

The old man pursed his lips. "I'm a neighbour. In fact, a real close neighbor to the Dead Lantern. It's only about six miles over the mountains from the Dead Lantern house to my house."

"Ah—what sort of a man is Mr. Snavely?"

"He's about fifty—a good deal slimmer than me"—the old man smiled—"He's an old cattleman; but he ain't been in this country more'n twelve years or so. Originally from Texas, so Harry said. But he knows cattle and ranchin'."

"I'm glad to hear that," laughed the girl; "it will be rather necessary to have someone around who knows what to do on a ranch."

"Well, yes—I expect it will."

Nearly two hours after they had passed through the range of low mountains and had turned southward, a wire fence came down from the mountains on the western side of the valley.

"That's the Dead Lantern fence," said Old Charley noncommittally. "There's twenty thousand acres of the Dead Lantern, feed enough to run two thousand head, the land's all fenced, and there's heaps of browse up in the hills."

"How big is twenty thousand acres?"

"Sizeable. The skyline of those mountains is the western bound'ry; to the south where that ridge runs out into the valley is the southern side. My place is 'round to the other side of that ridge—bout twenty miles by road. But there's a trail over the ridge from the Dead Lantern home ranch to my place, that makes it six miles.

"And all that land from here to the mountain tops belongs to the Dead Lantern?"

"Yes. And there's a heap more of it you can't see tucked away in them canons. If you followed the line fence on horseback it would take you about four days to ride 'round the ranch."

"No wnder it can hold two thousand cows! What do cattle sell for apiece — I mean how much a head?"

"Forty to fifty dollars lately."

She made a quick calculation. "My heavens! Could we get a hundred thousand dollars for the cattle?"

Old Charley smiled. "It's not quite as simple as all that," Old Charley remarked gravely as he turned from the road and stopped by the Dead Lantern mail box. Just beyond the mail box was the gate; a newish sign, crudely lettered in black paint, was nailed on the middle bar. ANYBODY COMING ON THIS RANCH IS LIABLE TO GET SHOT.

When the old man heard the girl gasp he knew that she had seen the sign, and with averted eyes he began to rummage in the government mail sack.

The girl watched her husband's face as he read; their eyes met blankly, then turned to the old man.

"Nobody thinks it means anything," answered Old Charley reassuringly. "Just Jep Snavely's way — he's a little ac'centric." He pointed to a faint cloud of dust far up the two wheel paths which led from beyond the gate toward the distant mountains. "I'll be going along now — I reckon it would be best for you folks to meet your new pardner alone, anyways." He looked into Warren's eyes. "And if something should come up suddenlike that you'd want to get to town in a hurry just ride over the mountain to my place. This old car ain't much, but she still rolls."

While they were piling the baggage by the mail box, both the girl and her husband glanced frequently at the sign.

They watched Old Charley until the car disappeared over a hill a few

Both the girl and her husband glanced frequently at the sign

hundred yards south of the gate, then turned their attention to the approaching wagon on the ranch road.

When the wagon stopped at the gate, an Indian boy of ten slid cautiously to the ground and, with his wide eyes fixed on the three by the mail box, sidled to the gate and opened it. This done, he speedily rejoined the family in the wagon. Kenneth Warren went forward. "Can you tell me," he addressed the two-hundred pound Indian on the wagon seat, "where Mr. Snavely is? Are you his man?"

The Indian looked at his two hundred-and-fifty-pound squaw, glanced back among his numerous progeny, and then turned his black eyes on Warren. "No sabe". The horses started forward.

"Mama, letter for the man!" David, the letter from the box outstretched, started toward the retreating wagon.

"No, David, not to that man. Mama will tell you when the man comes to whom you are to give the letter." An instant later she whirled about to her husband, the letter in her hand. "Kenneth! This letter — it's the one I wrote over two weeks ago to Snavely—he doesn't know we're coming!"

(Too late for last week)

NEWS OF INTEREST FOR BUSY FARMERS

New Cold Storage Plants

Two new cold storage warehouses are in course of erection in fruit-growing districts of Ontario. The Oxford Fruit Co-operative has begun work on a two-storey concrete and brick cold storage warehouse at Woodstock, which will cost $30,000. It will have a 10,000-barrel capacity and will be ready for the fall pack of apples. The Lambton Cold Storage Company is also erecting a two-storey building which will have a capacity of 5,000 barrels storage with a large packing room in addition. It is located at Forest and will prove a boon to the fruit growers of that district. The cost is placed at $15,000.

Vegetable Crops

Discussing vegetable conditions in Ontario, George Rush, vegetable specialist, Horticultural Branch, said that the yield of early potatoes is considerably below that of last year, and that fair prices have caused many growers to market their crop early. A certain percentage of growers, however, are holding back in the hope of a greater yield, and believing that prices will remain at their present level.

Tomatoes have suffered to some extent with lateral blooms not setting so well. Staked tomatoes have given best results in fruit sets.

Beet and carrot crops are fair and heavy plantings for late crops have been made.

Peas, both canning and market, are finished.

Cabbage crops have been good, with large supplies still available.

Late plantings in cabbage and cauliflower are large.

Potato Yields Decrease, Prices Reasonably Firm

Unlike other years, says C. W. Bauer, of the Ontario Growers' Markets Council, first plantings of potatoes have already been harvested, and supplies are now coming from later districts and second early plantings, which materially reduces available supplies. Yields have varied from twenty to fifty bags per acre as against sixty to seventy-five bags a year ago. Even though the yield is light, the sample is exceptionally good.

Unless growers become nervous, the price should remain reasonably firm and, as to available supplies, it is doubtful is there are more than sufficient to carry the demand until the late crop is ready for harvesting.

Pasture For Pigs

Pasture for pigs may undoubtedly be made good use of on the average farm. This method of feeding, however, has disadvantages, particularly with the active bacon hog, owing to the opportunity for excessive exercise from the standpoint of fast finishing and the liability of little pigs to stunting through sunburn and the combined effects of sunburn and dew. With plenty of skim milk or buttermilk, both the experimental evidence and that of practical feeders would indicate that growing bacon hogs may be fed for market more economically indoors or in well shaded pens, supplied with racks for green feed, preferably in the form of alfalfa or clover. Racks are essential to the prevention of waste.

Weather Conditions Setback to Ontario Cattle Business

Livestock in Western Ontario is experiencing a setback due to the drought of the past two months, says George H. Duncan, livestock investigator, Ontario Marketing Board. Pastures are dried out to such an extent that cattle are barely holding their own, even on increased acreage of pasture land. Without more favourable weather conditions, many cattle will be unfinished by the coming autumn, or will reach the market later than usual.

To obtain best returns the producer will have to exercise greater care than ever before in the marketing of such cattle. Heavy supplies of unfinished cattle reaching the market will, undoubtedly, demoralize the entire livestock trade.

Improving Alfalfa Yields

Reports from most of the 24 farm demonstration experiments conducted in 22 counties by the Department of Chemistry, O.A.C. are in. The figures bring out some interesting facts. 1933 growing season has been fairly favourable in many sections, but severe droughts have reduced yields to a considerable extent. Nevertheless, results of great interest remain. An application of fertilizers of 375 lbs. per acre in early spring resulted this year in an average increase of 2,298 lbs. green alfalfa per acre. This was 31.2 per cent. greater yield than that obtained from unfertilized alfalfa. The highest yielding fertilizer was again 0-12-15, which this year gave an average increase of 34.6 per cent. over unfertilized.

The average yield for the 221 farm fertilizer experiments on alfalfa conducted over the province during the past four years shows an average increase for fertilizers of 4,033 lbs. or 29.2 per cent. and in addition valuable residual gain.

Three common analysis tested in all four years have given the following results,—0-12-5, 23.7 per cent increases; 2-12-6, 29.7 per cent. increases; 0-12-15, 40.5 per cent. increases. The cost of 375 lbs. of the fertilizers used ranges from $5.25 to $7.50 per acre.

The 1933 figures again confirm the findings of the previous three years, high potash fertilizers pay best on alfalfa. Alfalfa being a legume, has the power to extract nitrogen from the air and fix it in the soil by virtue of the structure of its roots. It is logical therefore, to interpret the figures given to mean that, when the alfalfa crop is established, it can supply its own nitrogen, but that it benefits materially from the addition of phosphate, and especially potash.

PROBLEMS

Poor, dear high-collared men, sitting up puzzling their brain how to stop the farmers raising so much wheat. Why the elevators and storehouses are filled to over-flowing, and drastic measures must be taken to stop the raising of wheat. Why in the West the farmers cannot get any money for wheat. Reports have it just barter, barter, wheat for fruit, wheat for groceries, some taking a bushel of wheat to the barber for a hair cut. What happens? The Almighty just withholds the rain for a few weeks and the yield is very small. But are the worries over? Ah, me! Sitting up puzzling the brain takes longer hours now to see just how high to raise the price of wheat, and flour. Looks as if the flour is being raised so high the poor housewife will not be able to even see it. What about the kiddies who are crying now for bread. What a terrible responsibility rests upon these poor, dear brain puzzlers.

FARMER

A salesman, when he wants to make an extraction from your pocketbook, is a lot like a dentist. To do it painlessly, he has to give you a lot of gas.

SHINGLES !

We have a new supply of B. C. Shingles, Fir and Cedar Lumber.

We also handle the famous Sheetroc Wallboard.

Tile Always in Stock

ALL SIZES

Stirling Cheese Box Co.

Munro Bros., Props.

Phones 175 - 144 Stirling

LOOK !

FIVE MORE CASES VALENTINE AND MARTIN'S BEST BOOTS AND SHOES JUST ARRIVED

Men's Sport Shoes, Tan White and Black

Men's Gen. Vici Kid Oxfords

Men's Gen. Calf Master Martin Dress Boots

Men's Gen. Police Boots

Men's Gen. Calf Master Martin Oxfords

Men's Military Tan Boots—Steel Clip on Heel

Men's British Tan Boots—Steel Clip on Heel - Waterproof

Agent Tip-Top Tailors

Men's Fine and Work Hose 25c

FIRST CLASS SHOE REPAIRING — BINDER CANVAS AND HARNESS REPAIRED

All Makes of Plow Points

Still More Brandram-Henderson Paints on Hand

F. N. McKEE

Phone 38 — Stirling

INSURANCE !

Don't Forget, when you desire Insurance — whether it be for Fire, Theft, Life, Casualty, etc, you may secure same from

H. C. MARTIN

— Headquarters for Insurance of All Kinds —

Phones — Office, 7; Residence, 2 — Stirling Ontario

MODERN

CLEANERS & DYERS - Belleville

Men's Suits cleaned and pressed for

$1.00

Coats Dresses cleaned - Moderate Rates

Building Materials!

Everything used in the Construction of a Building. Delivered Prices quoted if Preferred

The HOUSTON Co., Ltd., Belleville

BELLEVILLE — ONTARIO

General News of Interest

The County of Hastings Medal for the pupil passing the High School Entrance Examinations with the highest total in the County was won by Miss Genevieve Babcock, of Frankford Public School.

Peterboro—Aubrey Patterson, 21, who last Thursday claimed to have been the victim of a murderous stabbing assault by an unknown assailant, has admitted to police that the entire story was faked, Chief of Police Samuel Newhall stated last Friday afternoon. The supposed stabbing wound close to Patterson's heart was inflicted by Patterson himself with a butcher knife, the chief declared.

Tweed—George Lucas, who is employed at the Sulphide Chemical Works, had a narrow escape when his car was struck by a C.P.R. ballast train, one mile east of Sulphide, on Thursday afternoon. He did not see the approaching train until it was almost on the crossing. He hastily applied his brakes and the car skidded around to rest against a tree. All that was damaged was the spare tire of the car.

With pastures so badly dried up by the prolonged drought of weeks, farmers of the district at present are faced with a serious condition, and at present in many cases have been forced to feed their livestock hay and grain. Dairy farmers report milk production almost cut in half in some sections, owing to the scarcity of feed. Marsh hay, often overlooked as a nourishing food for their stock is this year being carefully harvested, and is in great demand.

A recent bulletin issued by the highway department of the Province of Ontario definitely stated that a new speed limit for motor vehicles had been established at railway crossings. The new limit set by the department is twenty miles per hour for all motor vehicles while crossing a railway. The traffic officers and patrolmen throughout the province received instructions to enforce this new law implicitly. The new speed law for railway crossings followed a demand for more and better protection for motorists at railway crossings.

Robert Pounder, Thomasburg, was convicted on a charge of possessing a still suitable for the manufacture of illicit liquor and fined $200.00 and costs or in default of payment to serve three months in the common jail when he appeared before Magistrate Casement in the county police court last Friday afternoon. Charged with assisting Pounder in the manufacture of illicit liquor George Jones, Tweed, was fined the same amount as Pounder with the same sentence in default of payment. Both men took the jail sentence. The cases followed a raid consummated by the R.C.M.P. to the Pounder property, where the complete still was found in operation, north of Thomasburg on Friday afternoon. The trial followed almost immediately.

Belleville — Miss Marjorie Moore, of Newburg, was on Friday acquitted in County Court by Judge McLean, of Picton, of criminal negligence over an accident which caused the death of Mrs. William King, of Madoc Township, on May 27th. In acquitting the accused, Judge McLean stated that although it was evident that she became excited, he did not believe that she was criminally negligent, but recommended that her drivers' license be cancelled. Evidence was given by William King, driver of the second car; Charles Hamilton, a passenger in the car, and John Moore, of Queensboro, who was closely following the king car. Anthony Craigen and Miss Bernadette Craigen of Newburg, passengers in Miss Moore's car, also testified. Crown-Attorney B. C. Donnan conducted the prosecution, with J. Simpson, K.C., of Napanee, appearing for the accused.

Brockville — Rt. Rev. John Lyons, Bishop of Diocese of Ontario, announces the appointment of Rev. A. E. Pepper, of North Hastings Mission with centre at Bancroft, to be incumbent of the mission of Shannonville. He is to take up his new post August 15. With the transfer of Mr. Pepper from the northern mission field, an arrangement has been made whereby the whole area will be administered by two ministers instead of three as formerly. Rev. A. E. Grant is to be in charge of the Bancroft and Maynooth sections and Rev. C. C. Brazill will take over the Bannockburn and Coe Hill section.

Toronto — Meyer Steingless, managing editor of the Jewish Standard, was incensed on Tuesday on learning a "Swastika Club" had been formed in the east end of Toronto for the avowed purpose of showing disapproval of the "recent influx of obnoxious visitors" to the beach area. The organization, said to have 400 members is reputedly organized along the lines of Chancellor Adolf Hitler's German Nazi Brownshirts. Its emblem is a red Swastika with the words "Hail Hitler". The "Swastika Club" has no officers, a man wearing its emblem said on Tuesday. He refused to reveal his name. He said purchase of an emblem made a person a member. The club has posted a notice on the Balmy Beach Canoe Club house calling for membership and has erected signs on the beach nearby. Commodore Gordon Thorne of the club said no permission for erection of the signs was given by the club.

Kingston—With rumours of strike officially denied and a scheme to make home brew from prune-juice nipped in the bud, prisoners at Portsmouth Penitentiary went about their routine tasks today, while the trial of one of their number, Convict Michael McDonald, was resumed before Judge J. E. Madden Monday morning. The hearing, which is already approaching a two-week mark, was productive of sensational evidence near the close of last week before it adjourned Saturday noon. McDonald is charged with rioting. Convict Tony Baker, testifying for the defence during the Saturday session, said that on the day of the uprising last October he obtained a sledge hammer and smashed the lock on the door of the mail bag department. Later he had ordered the convicts within to get out with threats that he would "brain" them if they did not do so. McDonald had been one of them, Baker said.

London, Eng. — The Daily Herald's correspondent at Kovno reported last Wednesday night that the Lithuanian Government had ordered a searching inquiry of the crash of the trans-Atlantic airplane in which Captain Stephen Darius and Stanley Girenas, Americans, were killed in Pomerania, Germany. The correspondent claimed that some official sources suspected that reports the plane was shot down by Nazis was correct. The report was first published in a French newspaper but later discounted. The Herald's report said that the Lithuanian Government was awaiting final proof before demanding an apology from Germany and the fullest compensation for the deaths of the fliers. Results of a preliminary investigation caused Lithuanian authorities to seek a complete investigation, it was said. The charge that the plane was shot down is based on the fact that it flew over a Nazi concentration camp near Soldin, Germany, where the plane crashed near the end of its New York-Kovno flight. It is alleged that the Nazi guards turned searchlights on the plane, believing it was a Communist machine and began to shoot at it. The craft plunged to earth and burst into flames.

If you need counter check books any quantity or style, call The News-Argus, phone 59.

TRY A
CLASSIFIED
ADVERTISEMENT
IN THE
NEWS-ARGUS
THEY SURE
BRING RESULTS

CANADIAN NATIONAL RAILWAYS

Stirling

Mail and Express (Going East) — 10.08 p.m.

Mail and Express (Going West) — 6.46 a.m.

Madoc Junction

Leave Madoc Junction for Madoc—12.26 p.m., Tuesday, Thursday and Saturday.

Leave Madoc Junction for Belleville —3.55 p.m., Tuesday, Thursday and Saturday.

Anson

Effective April 30th Trains at Anson will be as follows:

Northbound

12.35 p.m.—Mon., Wed., & Fri.

12.40 p.m. Tues. and Sat.

Southbound

1.10 p.m., Tues. Thurs., Fri. and Sat.

3.05 p.m. Monday only.

MOUNT PLEASANT

Maybee Family Reunion

On Thursday, July 27th, about 75 descendants of the late Robert Barsilla Maybee and Mary Ann Firman, and a few other relatives, gathered at Twelve O'Clock Point for their annual "Maybee Family Reunion". Early in the morning the cars loaded with picnicers and eats arrived on the grounds and all partook of the delicious feast at noon, spread on a long table. In the afternoon the family enjoyed themselves with the various amusements on the grounds at their disposal and several took a dip in the Bay of Quinte. The honoured guest of the occasion was Mr. Saul Maybee of Rochester. The oldest members of the family in attendance were Mrs. Augusta Maybee of Stockdale, who was 82 years of age on the 20th of May and Mrs. Clarissa Johnson, who will be 80 years of age on August 14. The youngest member of the clan was Master Keith Smith, son of Mr. and Mrs. Charley Smith, of Frankford. The guests in attendance were: Mr. and Mrs. Samuel Brwn, Mrs. Edward Brannigan, Mr. and Mrs. Roy Brown, Raymond and Allan; Mr. and Mrs. George Brown, Audrey, Beatrice, Lloyd, Archie and George Jr., of Colbourne; Mr. and Mrs. J. A. Montgomery, Jimmie, Neoma and Carl, of Dundonald; Mr. and Mrs. Edward Montgomery, Mr. and Mrs. Percy MacMullen, Eileen and Ormel, of Mount Pleasant; Mr. and Mrs. Robert Montgomery, Elizabeth, Margaret and Jack of Colbourne; Mr. and Mrs. Fred MacDonald, Mary and Bobby, Miss Mary Montgomery, Mr. and Mrs. George MacDonald and Ethel of Murray; Mrs. Vincent Maybee, George, Allan, Mr. and Mrs. Nelson Maybee, Mrs. Augusta Maybee, Mrs. Jennie Sargent, Everett and Clare, Miss Clara Arnott, Mr. and Mrs. Will Johnson, Donald and Keith, Mrs. Clarissa Johnson, Mr and Mrs. Percy Charlesworth, David and Bobbie, Mr. and Mrs. Harvey Pitcher, Willie, Gladys and Harold, Mr. and Mrs. Harvey Patrick, Thelma, Harry and Orn, Messrs Jack Maybee, Mac McLennon, Robert Russell, of Stockdale, Mr. and Mrs. Chas. Smith and Keith, of Frankford, Mr. Saul Maybee, Rochester. In the evening Mr. and Mrs. Edward Montgomery, Mr. and Mrs. Percy MacMullen, Mr. and Mrs. J. A. Montgomery, Mr. and Mrs. Robert Montgomery and their respective families enjoyed a picnic supper together and later sides were chosen and a game of softball was enjoyed. The clan decided to gather again next year at the same place (as it was centrally located) on the last Thursday of July.

Personals

Mr. and Mrs. Sam Probst and three sons, Mrs. Lester Probst and daughter, of Rochester, New York, visited at the home of Mr. and Mrs. Ross Hoard and Mrs. Jane Hoard at the end of last week.

Master Bobby Farrell of Carmel was a recent guest of Mack Sharp.

Over fifty from Mount Pleasant journeyed to Petherick's Corners on Thursday evening and attended the Zion lawn social. Mount Pleasant boys played softball with the Hoards team and our lads were victorious with a score of 16-8. Mr. Merle Spencer won the cash prize for being the heaviest man on the grounds, his weight being 214 pounds, and Mr. John Holmes was a close second, weighing 209 pounds. We understand our women didn't have a look in with the lady prize winners. Those who went report a jolly time.

We extend congratulations to Mr. and Mrs. Clarence Seeney as the stork visited their home last week.

Miss Gladys Summers spent last week with her aunt and uncle, Mr. and Mrs. Will Johnston, at Salem.

We are sorry to report little Lois Weaver ill with Scarlet Fever.

Mr. and Mrs. Cyril MacMullen and Donald and Mrs. Wm. MacMullen, of Sidney Crossing spent Sunday with Mr. and Mrs. Charles Sharp.

Mr. and Mrs. Ross Hoard and Mrs. M. Park attended the funeral of Mr. George McCutcheon on Thursday afternoon. The service was held at the home, with Rev. E. W. Rowland in charge.

Mr. Cleland Reid and a party of friends from Bayside visited Mr. and Mrs. Allan Reid on Sunday evening.

Mr. and Mrs. Jas. MacMullen, Bessie and Malcolm, of Campbellford, spent Sunday with Mr. and Mrs. Percy MacMullen. Bessie remained and will spend this week with her cousin, Eileen and Ormel accompanied Malcolm to Campbellford to spend the week.

Miss Gladys Sharp has been holidaying with her sister, Mrs. Harry Brown, at Carmel.

Mr. Wm. MacMullen, of Sidney spent Sunday with Mr. Frank Young.

Mrs. Ross Hoard and Mrs. Elam Wescott, of Oshawa, spent Wednesday afternoon calling on several of Mrs. Wescott's old friends and neighbours.

We are still in the dry belt and the weather is sizzling hot. Folks are reminded of the old song "Where in heck can I wash my neck, as it aint gonna rain no more".

Mrs. Sarah McKeown, Mr. and Mrs. Edgar McKeown and Frances, Mr. and Mrs. Thomas McKeown and Margaret, Mr. and Mrs. Lindsay McKeown, attended the funeral of Mr. Andrew Brown in Springbrook United Church on Sunday afternoon and interment was made in Mount Nebo cemetery. Rev. H. W. Foley officiated at the service.

Messrs Harold White and Herb Higgs visited friends at Cooper on Sunday.

Mr. Lewis, of Toronto, a representative of the Prohibition Union took charge of the service at Mount Pleasant on Sunday afternoon and spoke on "Prohibition in Ontario". Rev. Fred Joblin also was in attendance and Mrs. Ross Hoard presided at the piano.

Mrs. Ross Hoard, president of Mount Pleasant W.M.S., Mrs. Percy MacMullen Presbyterial Press Secretary; Mrs. E. L. Fraser, of Trenton; Mrs. J. G. Grills, of Foxboro; Mrs. F. A. Spafford, Sidney; Mrs. E. L. Farnsworth, Belleville, met at the home of Mrs. John Moore, Belleville, vice-president of Belleville Section on Friday afternoon, and plans were put in motion for the coming sectional rally which will be held in Mount Pleasant United Church in the early fall.

"Champagne is no good for seasickness," says a writer. But port is better.

IVANHOE W. I.

The Women's Institute was held on Tuesday, July 18th, at the home of the president, Mrs. J. C. Sills, taking the afternoon in the form of a picnic. After opening with singing "The Maple Leaf" the Lord's Prayer was repeated in unison. Mrs. Sam Donnan took charge of the Secretary's work owing to illness in Mrs. Sarles' family, and gave the minutes of the last meeting. Mrs. G. Cooke then gave a full report of the convention held at Wellmans Corners. Mrs. Sills, the president, Mrs. S. Fargey and others were responsible for the sports of the afternoon and prizes were won by the boys and girls. Some of the older girls also were happy with this wit and mirth. A very good afternoon was spent after the tug-of-war between the married and single ladies, won by the single ladies. A fair attendance of children but very few adults stopped for the afternoon of sports in the ideal spot on Mrs. Sills' lawn. The ladies furnished refreshments for the social half-hour. The August meeting is to be held on the lawn of Mrs. G. Cooke (Baby Day). Come along and bring the baby, second Tuesday at the usual hour. Everyone welcome.

COMMERCIAL PRINTING

All kinds of Commercial Printing turned out Promptly and Efficiently at the Office of the

News-Argus

Your Home Printer and Publisher

is prepared to fill any of Your Printing Requirements, and is a Local industry deserving Your Patronage

LETTER HEADS
ENVELOPES
RECEIPTS
STATEMENTS
BILL HEADS
FILLERS for Loose Leaf Ledgers
INVOICES
TICKETS (All Kinds)
SHIPPING TAGS
LABELS
BLOTTERS
BUSINESS CARDS
MILK TICKETS (any kind)
BREAD TICKETS
AUCTION SALE BILLS
POSTERS (all kinds)
ORDER FORMS
COUNTER CHECK BOOKS
VISITING CARDS
WEDDING STATIONERY
BOOKS
WINDOW CARDS
FUNERAL STATIONERY
CHEQUE BOOKS
CHURCH REPORTS
PRIZE LISTS
SCHOOL FAIR PRINTING
MUNICIPAL PRINTING

The News-Argus

PHONE 59

What a Troop!

Congratulations, Scouts!

WINNERS ALSO FOUND AT BOB'S

Boys' Clatter Plate Oxfords $2.25
Boys' Suit Clearance, extra Pants $6.00
Boys' Gym Shirts 25c
National Overalls (3 colours) still $1.50
Special — Overall or Pant, Blue $1.00
Men's Suits ..... $16.50 down to $10.00

WORK BOOTS — We Buy these in quantities — You're always sure of **Best** for **Least.**

Grey Harris Tweed Pants $3.00

BOB PATTERSON

Local and Personal

Rev. H. J. Farrell is spending this week in Toronto.

Miss Marion Wilson, of Warkworth, spent Monday with Mr. and Mrs. Will Drewry.

Mr. and Mrs. Joseph Wilson and daughter Margaret are holidaying in Oakville.

Mr. C. M. Ellis and family, of Toronto, are visiting Mr. and Mrs. W. L. Munro.

Miss Irene Brewster, of Richmond, Virginia, is visiting Mrs. Geo. Drewry, this week.

Mr. and Mrs. Malcolm Cook and children, of Trenton, visited friends here on Monday.

Miss Freida Thomas of Belleville spent the week-end with her sister, Mrs. J. E. Salisbury.

Mrs. George Lagrow is visiting friends and relatives in Keene and Millbrook, this week.

Mrs. Wm. Robinson and son are spending this week with the former's mother, in Bonarlaw.

Miss Essie McQuigge, of Havelock, is spending this week with her aunt, Mrs. John F. McCaw.

Miss Clara Gravley, of Montreal, is spending a few days the guest of Dr. and Mrs. H. H. Alger.

Miss Myrtle Reid, of Ivanhoe, is spending a few days the guest of Mr. and Mrs. Will Drewery.

Miss Lenora Ward visited in Toronto for a few days last week, returning home on Thursday.

Misses Margaret Anderson, R.N., and Dorothy Morton, B.A., are camping at Oak Lake for a few days.

Mrs. E. Graham, of Toronto, formerly of China, is a guest of Mrs. (Rev.) J. A. Koffend this week.

Thanksgiving Day will be observed on the second Monday in October, the 9th, as was the case last year.

Rev. and Mrs. R. J. Koffend, of Toronto, are visiting their son, Rev. J. A. Koffend at the Manse this week.

Rev. and Mrs. J. A. Koffend motored to Newcastle on Wednesday of last week, returning home on Thursday.

Mrs. M. Cummings and Miss Flossie Ibey of Belleville, spent Monday with their cousins Betty and Bert Conley.

Mrs. Sarah Hubble, of Wellmans Corners visited friends and relatives last week at Trenton and Barcoven Beach.

Mr. and Mrs. B. J. Gajewski and son Bernard, of Buffalo, N.Y., are visiting Mr. and Mrs. J. G. Butler this week.

Miss Vivian Bailey has returned to her home in Toronto, after spending the past week with her sister, Mrs. J. G. Butler.

Mrs. McEvoy and son Edward, of Britannia Bay, Ottawa, were Friday guests at the home of Mr. and Mrs. Michael Shea.

Mr. and Mrs. A. E. Dobbie, Betty Conley and W. Jones spent the week-end at Gunter and Salmon Lakes, North Hastings.

Mr. and Mrs. Roy Lansing and children of Cleveland are visiting the former's parents, Mr. and Mrs. R. Lansing, Mill St.

Miss Helen Scott, of Wellmans Corners is visiting at the summer home of Mr. and Mrs. Wm. Locke, Barcoven Beach.

Mrs. Fred Hulin and Betty, accompanied Mr. and Mrs. Walter Scott of Wellmans Corners, to Barcoven Beach, on Sunday.

Mrs. C. E. Vermilyea, of Corbyville and Mrs. Jas. Montgomery are visiting their sister, Mrs. J. R. Houston, at Mansfield, Conn.

Mr. and Mrs. Clarence Cook and daughter Jackie, of Montreal, were week-end geusts of Mrs. Cook's mother, Mrs. R. P. Coulter.

Mr. and Mrs. W. J. Whitty, accompanied by Mr. and Mrs. E. B. Flint, of London, were week-end guests of Dr. and Mrs. Lumb, Bancroft.

Mr. Frank Butler returned on Monday from Milford Bay, Muskoka, where he has been holidaying with his aunt, Mrs. F. C. Stewart.

Mr. and Mrs. Clifford Hatton were week-end guests of Mr. and Mrs. C. A. Mullen, at their summer home, Big Bay Point, Lake Simcoe.

Miss Margaret Bateman, of Montreal, spent the week-end with her sisters, Mrs. Walter Wright, and Mrs. Dr. Wilkinson, Oak Lake.

Mr. Gerald Clute, accompanied by his uncle, Mr. Milton Bonisteele, of Ann Arbour, Mich., are visiting in Ottawa and Montreal this week.

Mrs. J. McC. Potts and Miss Ethel Anderson were guests of Mrs. A. E. Boldrich and Mrs. L. Halliwell, at Crowe Lake, yesterday afternoon.

Mr. and Mrs. J. B. Hough and son Douglas, of Deseronto, are visiting their parents, Mr. and Mrs. Chas. Linn and Mr. and Mrs. A. L. Hough.

Mr. and Mrs. J. H. Eggleton, Bob and May, and Mrs. Reid, of Brandon, Manitoba, are visiting Mr. Eggleton's parents, Mr. and Mrs. Robert Eggleton.

Mr. and Mrs. G. Willert and children, of Petrolia are the guests of Mr. and Mrs. J. G. Butler and Mr. and Mrs. Robt. Gay, of Ivanhoe this week.

Dr. and Mrs. N. E. Berry and son, Jimmie, of Kingston, were Sunday guests of Mr. and Mrs. H. C. Martin at the latter's summer cottage, Oak Lake.

Miss Agness Morton, Cleveland, is spending this week with her parents, Mr. and Mrs. J. S. Morton, and also visiting friends and relatives in Tweed and Madoc.

Mr. and Mrs. F. N. McKee, accompanied by Mr. and Mrs. George Green are enjoying a ten-day motor trip through the states of Michigan and Illinois.

Mr. and Mrs. Duncan Montgomery, Dorothy and Shirley, of Toronto, spent the last week with Mr. and Mrs. Jas. Montgomery and Mr. and Mrs. Ross Bush.

Miss Joan Williams is visiting her cousin, Miss Jean Whitton, of Frankford.

Miss Rose Marie Preston, of Rawdon, has fully recovered from her recent tonsil operation and returned to her home on Monday.

In the report of the Rollins family reunion, in last week's issue, the names of Mr. and Mrs. C. B. Rollins were omitted from among those from Stirling who attended.

Rev. R. J. Koffend, of Toronto, accompanied by his son, Rev. J. A. Koffend, of the local Presbyterian Church left today on a ten-day visit to Philadelphia and New York.

Miss Dorothy Morton, B.A., has been successful in passing her examinations at the College of Education, Toronto, and now has the qualifications of a High School teacher.

Mr. and Mrs. W. H. Moise and family, of Tara, are visiting Mr. and Mrs. Geo. Reynolds and other friends this week. Mr. Moise is a former manager of the local Bank of Montreal.

Mr. and Mrs. S. Baughan, Messrs Howard and Dick Baughan, Mr. and Mrs. B. Weir and Mrs. Fred Weir, of Omemee were the guests of Rev. and Mrs. E. W. Rowland this week.

Mr. and Mrs. Frank Johnston, of Sharon, were Wednesday guests of Mr. and Mrs. Sid Williams. Miss Bertha Emerson, of Moira, returned with them to their home for a month's visit.

Mrs. W. C. Pitman and daughter Martha, Mr. Henry Hagerman and Mr. Harold Wells motored to Peterboro on Sunday and spent the day with the former's daughter, Miss Grace Pitman.

Mr. and Mrs. P. A. Mabee, of Bloomfield, who celebrated their seventieth wedding anniversary in March, and Mr. and Mrs. I. S. Mabee, of Williamsport, Pa., were recent guests of Dr. and Mrs. H. H. Alger.

Mr. and Mrs. Geo. Freer, of Toronto, were guests of Mr. and Mrs. A. E. Dobbie on Thursday, Friday and Saturday morning, enroute from spending a holiday on the St. Lawrence river near Gananoque.

Rev. Dr. and Mrs. Ira E. David of Brooklin Tabernacle N.Y. and Miss Rovell, returned missionary from Equador, South America spent a couple of days visiting with the former's cousins, Mr. and Mrs. C. H. David, of Rawdon.

Mr. and Mrs. J. W. Pearce, of Belleville entertained at their summer home, Oak Lake, Tuesday evening in honour of Mr. and Mrs. Arthur Barrager. During the evening dancing was enjoyed at the pavilion with tables of Bridge at the cottage.

Mr. E. G. Reid returned home on Tuesday night from a trip to Hamilton and Waterloo. He reports that he and his party were held up on two different occasions until the highway was cleared of fallen trees from the storm on Tuesday afternoon.

Mr. and Mrs. Fred Ingram, Windsor; Mrs. A. Willis, Springfield, Mass.; Mr. Jack Patterson, Toronto; Mr. and Mrs. Ed. Todd, Mr. Angus Todd and Miss A. Ingram, Harold, spent last Thursday in Brighton the guest of Mr. and Mrs. Chas. Todd.

Miss Betty Burch of the S.H.S. staff had her tonsils removed and a minor operation on Monday at Dr. Pedley's office. She is under the care of Dr. H. H. Alger and Dr. W. H. Pedley, and is making favourable recovery. Miss Gladys Coulter is in attendance.

Among the visitors at the Boy Scout Camp, Booster Park, Marmora, on Sunday afternoon, were Reeve W. C. West, Mr. and Mrs. J. R. West and Miss Laura, Mrs. Emma Tanner, Mr. and Mrs. L. T. Matheson and children, Mrs. M. Ward, Mr. and Mrs. H. Francis and Shirley, Mr. and Mrs. R. H. Williams, Misses Roberta Locke, Jean and Olive Monro and Lenora Ward, Mr. and Mrs. A. Shore and family and Mr. and Mrs. R. E. Gould.

The remains of the late Mrs. Emma Fargey Doak, who died in Inglewood, Los Angeles, Cal., on July 4th, of which mention was made in a previous issue, arrived in Stirling on Tuesday morning. The body had been cremated and the ashes were shipped in a small copper urn, six inches by nine inches. The funeral service was held in Duffin's Funeral Parlours yesterday afternoon at 2.30; and was in charge of Rev. J. A. Koffend, of St. Andrew's Presbyterian Church. Interment in Stirling Cemetery.

PROCLAMATION!

CIVIC HOLIDAY

At the request of a number of citizens I hereby Proclaim

MONDAY, AUGUST 7th

Civic Holiday for Stirling and respectfully request all Citizens to duly observe the day as such

WM. C. WEST, Reeve

GIRLS DEFEAT MADOC

The Madoc girls' softball team suffered its first defeat of the season when its members journeyed to Stirling on Friday evening and played the local girls. The score was 8 to 6 and indicates the closeness of the play. The battery for the visitors was — Hazel Empey and Hazel Ross with the former doing the twirling, while Evelyn McInroy and Patricia Shea, with the latter on the mound performed for the local girls. Each of the pitchers had a number of strikeouts to her credit, allowing only a few scattered hits. The "Babe Ruth" of the game proved to be Marjorie McInroy of the Stirling club, who, in the last of the fifth clouted the ball well past the centre fielder for the only homer of the game. Each of the teams gave an exhibition of some snappy plays and it would be difficult to pick any stars from either team. All played well with the chief fault lying in the Stirling squad's inability to hit. Dorothy Fox, of Madoc, who relieved Lela Empey in the fifth, finished the game which was called at the end of the sixth frame due to darkness. This is the first home game for the local girls and the large crowd on hand to witness the fracas would indicate that enthusiasm for softball in Stirling is not yet dormant. The lineups were:

Madoc—C. Golan, cf; H. Naylor rf; B. Keene, 1b; L.Empey, p and 3b; L. Ross 2b; Annie Armstrong, cf; H. Ross, c; M. Ellis, ss; D. Fox 3rd and p.

Stirling — E. McInroy, c; L. Ward rf; H. Francis, 1b; W. McInroy, 3b; M. Bailey, cf; E. Campbell, 2b; M. McInroy, lf; R. Spry, ss; P. Shea, p.

Score by innings:

Madoc	020 040—6
Stirling	131 12x—8

Umpires — plate, Albert Dodwell; bases, W. J. Whitty.

THE LATE MRS. JAS. CLEMENTS

The late Mrs. Jas. Clements passed away at the home of her daughter, Mrs. Tom Russell, in Campbellford, yesterday morning. The funeral took place this afternoon at 2 o'clock from the residence of her daughter, and the remains were brought to Stirling cemetery for interment. The late Mrs. Clements was ninety years of age. Her maiden name was Fannie Brown and she lived most of her life on a farm east of Springbrook. In religion she was Anglican. Mrs. Clements leaves to mourn her loss three daughters, Mrs. Tom Russell, Mrs. John Mumby, Mrs. Archie Johnston, and eight grandchildren. Her husband predeceased her twelve years ago.

THE LATE MRS. WALTER BAKER

There passed to eternal rest at her home in Madoc Township on Thursday, July 27th, an esteemed and highly respected resident, Margaret Elizabeth, beloved wife of Walter Baker at the age of sixty-three. Deceased was the eldest daughter of the late Wm. Broadworth and of the late Isabelle Anne Richardson, and was born in Marmora Township, where she spent her girlhood days. In 1895 she was united in marriage with John Frederick Devolin. To this union seven children were born. After living a number of years in Marmora the family moved to Madoc township, where her husband predeceased her. She was later married to Walter Baker, of Madoc. Mrs. Baker was of a congenial disposition, her sunny smile, her friendly ways and many deeds of kindness endeared her to a very large circle of friends. During the year spent in bed, her room was ever made bright by her cheerfulness, the visits of many friends and the flowers they brought.

The funeral took place on Sunday, July 30th, from her residence, to Trinity United Church, Madoc, of which she was a member. Service was conducted by her pastor, Rev. G. W. Rivers, who delivered a comforting message from the text chosen by the deceased from the 23rd Psalm, "Surely goodness and mercy shall follow me all the days of my life and I will dwell in the House of the Lord Forever". Hymns also chosen by her were "My Faith looks up to Thee", "Breathe on me Breath of God", and "Abide with me". A duet, "God will take care of you" was beautifully rendered by Mrs. W. Hulin and Mrs. L. Ashley. The funeral was very largely attended and interment took place in Lakeview cemetery. The pallbearers were Messrs Wm. Miller, John McCoy, Ben Miller, John Lewis, Oliver Plane and Lester Plane. The flowers were carried by James Miller, Gordon McCoy, Harry Woods, George Allore, Wm. Slater and George Devolin.

Mourning the loss of a loving wife and Mother are her husband and nine children, Mrs. Ernest Wannamaker, Stirling; Mrs. Fred Thaine, Harold; Mrs. George Moorcroft, Ogle Devolin, at home; Mrs. Roy Eggleton, Stirling; Fred Devolin, Toronto; Charles Devolin, Stirling; Ada and Raymond Baker, at home; eight grandchildren, two sisters, Mrs. Jos. Shaw, of Eldorado, Mrs. Geo Bassett, Madoc; five brothers, John, of Saskatoon; Isaac, of Madoc; Wm. and Jos. of Stirling, and Fred of Ivanhoe. Three younger brothers, McCauley, Carl and Malcolm paid the supreme sacrifice in the Great War. Two sisters, Mrs. H. Wannamaker and Mrs. E. Heagle also predeceased her. The beautiful floral tributes included: wreath, husband; pillow, Family; Pillow, Mr. and Mrs. Geo. Bassett and Family; Pillow, Brothers and Sisters; Wreath, Wm. Bassett, Toronto; Sheafs — S. S. No. 2; Trinity Y.P.S., Madoc; Summer School Students of Queens, Kingston; Mr. and Mrs. Arthur Juby and Myrtle, Stirling; Star, Mr. and Mrs. H. Wannamaker, Madoc; Sprays — Mr. and Mrs. Lorne Stock and Ora Wannamaker, Belleville; Mr. and Mrs. John McCoy; Mr. and Mrs. Fred Comerford; Bouquets, Mrs. Lester Plane, Mrs. Ed. Plane, Mrs. Ed. Wannamaker.

As the evening shades were falling,
A gentle voice said "come"—
With a look of peace and a last sweet smile,
She calmly entered Home.

STIRLING THEATRE

FRIDAY-SATURDAY, AUG. 4-5

KATE SMITH

IN

"HELLO EVERYBODY"

WITH RANDOLPH SCOTT AND SALLY BLANE

Admission - Night, 25c — Matinee: Adults - 25c; Children - 10c — Matinee at 2.30 p.m. — Evening Show at 8.15

100 Per Cent Talkies

SEEN THROUGH THE OFFICE WINDOW

(By The Office OWL)

Something happened to the misplaced eye-brow of one of the local Scout Troop. Rumour has it that the other Scouts in a fit of jealous rage held the owner in a prostrate position and shaved one-half the "biscuit brush" off. It will be unnecessary to state that the proud possessor of the decoration felt obliged to shave off the other half. However, the victim has one consolation—the drought won't prevent growing another, probably bigger and better.

—)-(—

R. T. Dunlop told us the other day that a lot of these stocks and bonds salesmen were much like the storms we have had this summer — there's a gush of wind accompanying both of them.

—)-(—

"Not a cough in a carload" is the slogan for a certain brand of cigarettes produced across the border. Tom Solmes believes if some Canadian Company could manufacture beer that would carry the banner "Not a headache in a barrel full" it would stimulate business considerably.

—)-(—

There's no use complaining — we all have our own particular brand of misfortunes. Even the handle in the old-fashion butter churn has its "ups and downs".

—)-(—

It certainly is amusing (or disgusting or something) to see the number of cars lined up on Mill Street every Sunday evening with a couple of sweet young things engaged in a dignified wrestling match in the back seat. This so-called "necking" might be a pleasant exercise for some, but there's a place for everything.

—)-(—

We have heard several local parents, whose children did not do so well at their exams, blame the teacher because he or she did not make the pupil concentrate more on their studies. Our opinion is that it's mighty hard for a teacher to make a pupil do something he has never been taught at home.

—)-(—

Parents would do well to remember that "a switch in time saves nine."

—)-(—

And anyway, it certainly doesn't rain much in our section of the county.

—)-(—

Jim Lagrow says that just because the local fire brigade can be on hand in about six minutes, is no reason why people should neglect to clean their chimneys, and not be careful with fires.

And still the motorists whiz by the Stop Sign on North Street. The same people who are going to cause an accident on the Danger Corners are the people who will accuse the driver of the other car of being drunk, when the accident occurred. There are always a number of foolhardy, idiotic drivers who respect no laws of any kind, and especially the above-mentioned Stop Sign. It's just as much against the law to fail to come to a stop at this Sign as it is to kick your mother-in-law behind the right ear.

—)-(—

The world is supposed to have been made in seven days. Now the women have votes.

—)-(—

Instead of going to church on Sunday and singing that old song "We'll roll the old Chariot along" they stop at the local gas station buy six gallons of gas and put the song into action on the highway.

—)-(—

We have often heard people use the expression "Aw, go sit on a tack!" — but we'll wager they don't just realize what a nasty job that might turn out to be!

—)-(—

If they have an election this fall it'll be a great chance, when the ballyhoo artists get wound up, to get rid of the extra supply of over-ripe tomatoes — but that's only a suggestion!

—)-(—

And even though crops are a little under the average, farm produce isn't bringing a fair amount to the farmer for his work, wages are poor, and business has gone to the dogs, we've got a lot to be thankful for. Things have been worse — and a lot worse too!

—)-(—

And while on the question — if business has really gone to the dogs, Bert Eggleton believes the darn critters have buried it and forgot where they left it.

—)-(—

Those of us who believe the world is growing better have a hard time controlling our desires when we hear some ninny say "Oh Yeah"!

—)-(—

Neil Bedell was telling us recently that he believed originally cowbells were used in Belleville to keep the cows from falling to sleep on account of the quietness of the town.

—)-(—

"There's no place like home", says an old favourite song. Maybe that's the reason so many of the young Stirlingites carefully avoid spending more of their time there.

J. C. BEACOCK

FUNERAL DIRECTOR
and
Licensed Elmbalmer
ALSO EVERYTHING IN FURNITURE
Phones: Night - Day - 132
STIRLING — ONTARIO

EIGHT PAGES

The Stirling News-Argus

With Which Is Incorporated The Stirling Leader

ALL THE NEWS

VOL. 54 No. 50 STIRLING, HASTINGS CO., ONT., THURSDAY, AUGUST 10, 1933 $2 per year in Canada.

SPRINGBROOK WINS LEAGUE TROPHY

PITCHERS' BATTLE FEATURES FINAL PLAYOFFS — SPRINGBROOK ON LONG END OF 8 - 6 SCORE

(By H. L.)

One of the snappiest and best softball games of this current season was played on Tuesday night on the diamond of the local agricultural grounds. Hoards and Springbrook were the opposing teams, who dished up nearly air-tight ball for seven innings. The game started promptly at 6.30 to avoid any possible danger of darkness adding another mental hazard to the aready harassed players. A nervous tension was noticeable, not only on the part of the players themselves, but also of the many spectators, who in small knots and groups discussed the merits of their home teams with much gusto.

Hoards went to bat first and Lorne Bateman took the mound duties for Springbrook. The first three men were retired without a hit and Springbrook came to bat. Eagleson was given the hurling assignment for Hoards and retired the opposing side with but one single and no runs. Bateman pitched masterful ball in the second innings and his fast ball had his opponents literally baffled. He fanned the first two men up and the third was out on a weak infield fly to second. Then Springbrook in the last half of the second opened hostilities in real earnest. An infield error, coupled with a walk and a smart steal of second base made it possible for two runs to cross the plate when Haslett picked out a particularly nice ball and drove it over the centre fielder's head for a neat double. Burkitt and Morton had the honour of breaking into the scoring column, thus putting their team away to a two run lead. Milne just touched Haslett's drive as he jumped in the air, but was unable to hold it. Smith now took the mound and the side was retired. Eagleson then played third. In the third, Mason provided the fielding feature of the game when he crashed into the fence to spear a foul. He landed on his back, but retained the horsehide amid the cheers of Springbrook supporters. Jeffs drove a line drive to Haslett, who pegged to first, but the first baseman failed to hold it, and Jeffs took 2nd on the overthrow, and scored on Eagleson's single. Morton took a nice high fly to end the scoring. In the third innings Smith came into his own and retired the side on just three pitched balls. Three easy grounders resulted and the three men were thrown out at first. Garney Heath replaced Boldrick in left field for Springbrook. In the fourth Hoards were retired, but Springbrook again broke into the scoring column. W. Heath was safe on a fumble by Smith. Lorne Bateman then contributed a triple into deep centre to send Heath across the plate, and he also scored a minute later on a passed ball, to help win his own game. An overthrow by the third baseman put Williams on second and he scored on a passed ball and a sacrifice fly to left field, making the score 5-1. Milne took a high fly to deep centre to stop further scoring. In their half of the innings, Morton picked Jeffs' long aerial fly out of the ozone, which looked slated for at least a triple. An error by Mason on Haslett's speedy peg to first sent Eagleson to second. Williams and Haslett both went after a foul, and it escaped them both in the head-on collision. W. Heath dropped a hot drive and when the smoke of the battle had cleared, Hume, Eagleson and J. Rannie had crossed the well-worn platter to make the score 5-4. In the sixth Smith dropped Haslett's easy pop fly. White got to first on an error by J. Rannie, and immediately pilfered second with a neat hook slide which would have done credit to Ty Cobb in the good old days. Morton got a line drive to left field which scored White and Mason. Simth fumbled Bateman's grounder and Morton came in and Williams struck out to conclude the innings. In the lucky seventh J. Rannie hit a low grounder to Heath which eluded him and took second. An infield error at second put Smith on and J. Rannie and Smith engineered a smart double steal, and both scored on Jeffs' double over second. Has-

(Continued on Page Five)

ANNOUNCEMENT

Mr. and Mrs. Alex McInroy, Stirling, wish to announce the engagement of their daughter, Bertha, to Stuart Nelson, son of Mr. and Mrs. H. N. Carr, Campbellford. The marrfage to take place some time in September.

WILL NOT CLOSE CANAL

After having been shown press clippings, some of which appeared in the News-Argus, relative to the closing of the Trent Valley Canal, and the protests being registered all along its route, Hon. Dr. Manion, Minister of Railways and Canals, has written an important announcement to T. H. Stinson, K.C., M.P., Lindsay. The Minister writes that it is not the intention of the Government to close the canal to traffic next year.

JULY LIBRARY REPORT

The following is the report for the month of July for the Stirling Public Library:

	Adult	Juv.
Religion	7	—
Sociology	2	—
Science	2	29
Useful Arts	1	3
Literature	11	3
History	13	1
Travel	16	5
Biography	4	—
Fiction	415	68

Magazines—100.

Total—680.

BARN BURNED . .

About 11 o'clock yesterday morning the firemen were summoned to Mr. Claude Tucker's storage barn, south of Mr. Deline's residence in the west end of the Village, which was on fire. The brigade responded promptly and attached the hose to the hydrant near the Campbellford Corner. However, when the hose truck reached the scene, it was discovered that there was insufficient hose to reach the flames. Fire Chief Lagrow, realizing the building could not be saved, ordered the hose disconnected and pulled around, diagonally through the field. When this was accomplished the flames were extinguished, but the frame structure had been so burned that it fell in. Fortunately the implements, the only contents, which were stored in the barn, were saved. It was thought the cause was from children playing with matches near the structure. The fire also brought out the fact that the Fire Brigade is in need of one hundred feet of new hose, as some of the old hose in use leaked badly, thus cutting down on the pressure.

STOLEN CAR FOUND

A peculiar auto theft occurred in Stirling early Tuesday morning. Mr. R. R. Reynolds, of Kingston, who is salesman in that city for E. G. Bailey, local Oldsmobile and Chevrolet dealer, made arrangements with two vagrants there to deliver a Chrysler car for him, which had been sold to a man in Frankford, the trip to be made via Stirling. Mr. Reynolds preceded the two in another car. When he arrived in Stirling, he awaited for the Chrysler car to appear. However, it failed to show up, so Mr. Reynolds becoming suspicious, went to investigate, fearing that the transients had stolen the car. However, he found the auto stalled on the highway, south of the Oak Hills. It was brought to Stirling, where the trouble, which was minor, was repaired. Mr. Reynolds left his car at Bailey's Garage, and joined the other two, and left about one o'clock Tuesday morning for Frankford. When they were a short distance from Stirling, the car again "balked" and had to be towed back. As it was too late for further repairs, it was decided to wait until daylight. Mr. Reynolds went to the Sterling House to sleep and left the two transients to sleep in the car. The strangers must have had some knowledge of the workings of the car, for when Mr. Reynolds appeared in the morning the car had disappeared. Constable Harry Wickett was immediately notified, who informed the Provincial Police, and in two hours the car was located by Constable McBrien at Brighton. However, the thieves were conspicuous by their absence and have not yet been apprehended. The car was in no way damaged.

BOWLING NEWS

BOWLERS AT BRIGHTON

Two rinks of bowlers took part in the mixed tournament in Brighton yesterday. They were Dr. and Mrs. E. A. Carleton, Mr. and Mrs. W. J. Whitty, with Mr. Whitty as skip; Mr. and Mrs. J. G. Butler and Mr. and Mrs. R. W. Meiklejohn, with Mr. Meiklejohn as skip. The first team won two and lost one, but neither team entered the prize-winning column. Sixteen rinks competed in the tournament.

LADIES WIN AT DESERONTO

On Tuesday a rink of lady bowlers, composed of Mrs. Jas. McC. Potts, Mrs. E. Munro, Mrs. R. Meiklejohn and Mrs. W. J. Whitty, skip, took part in a bowling tournament held in Deseronto. Eleven rinks competed. Stirling was successful in winning three games. Tweed rink, led by Miss Kerr, also won three, which necessitated a play-off. Miss Kerr's rink captured first prize, silver casseroles. The second prize of silver sugar and cream sets going to Mrs. Whitty's quartette. Cobourg won third prize of marmalade jars and Miss Hurley's rink, of Belleville, won the fourth honours, of mirrors.

BOWLING PRIZES GO OUT OF TOWN

The annual rink tournament was staged by the local Bowling Club on Civic Holiday (Monday), with fifteen rinks in the contest — three from Stirling and Belleville, two from Campbellford, Warkworth and Madoc, and one from Norwood, Tweed, and Deseronto. The afternoon was ideal, but before the event was finished, rain intervened and the contest had to be called. It was necessary to draw for the prizes. Tickets were placed in a hat and Warkworth rink, skipped by B. Buchanan drew the first prize ticket and captured the Baker trophy and Sherbert Glasses. This is the first time the Baker Trophy has been up for competition and was donated this year by Mr. C. N. Baker, local garage owner. The second prize of silver dessert sets went to Bryant's rink, of Belleville. In the "lucky" draw for the consolation event, Taman's rink, of Deseronto, won first prize of silver sandwich plates and the second prize of Jardineers went to E. McLean's rink,

(Continued on Page Eight)

FIRST SERMON HERE

A large congregation assembled at St. John's Anglican Church on Sunday evening at 7.30 p.m. to hear the new rector, Rev. A. S. McConnell, S. Th., preach his first sermon. Rev. McConnell chose as his text, "I come to You as a Servant From God", and in his sermon expressed the earnest wish that he might be able to co-operate with his congregation in all their future renations and thus be enabled to faithfully fulfill the place which the Rev. B. F. Byers had vacated.

"FUNNY" STORIES

Some funny stories have been circulated about the water pressure, since yesterday morning's fire, when C. Tucker's barn was burned. Some of the "myths" were that the tank was empty, there was no water, etc. Such tommyrot! During the entire time the fire hose was used the water in the standpipe did not drop below two and one-half feet from the top, and the pressure was never below seventy-four pounds on the gauge in the Electric Office. The reason the pressure was not as high as usual at the end of the fire nozzle was on account of the long, crooked line of hose—there was over one thousand feet used — and a large nozzle. It is on account of circumstances such as arose yesterday morning that the pumper lugs were put on the hydrant, so that the engine could be used. However, yesterday, there was lots of water.

MARRIED

ALLEN - ACKERMAN — In Peterboro, on Tuesday, August 8th, Frances Louise, daughter of Mr. and Mrs. Wm. C. Ackerman, to Mr. Jack Charles Allen. The bride's mother was formerly Miss Edith Hewat, who is well known in this district.

CONSTABLE TO CHECK MOTORISTS

The regular meeting of the Village Council was held last night with Reeve W. C. West presiding and Councillors Harper Rollins, Thos. Cranston, D. A. Burkitt and A. E. Dobbie present.

Mr. Walter Jeffrey addressed the Council in regard to an over assessment of $550 in his business block. Mr. L. Meiklejohn stated that there was an error in his assessment and felt an investigation should be made as there appeared to be a sign of carelessness. Both claims were laid over until the September meeting when the Assessor and Tax Collector will be requested to attend and explain matters.

The question of the ditch in front of E. Ward's residence and also conditions of waterworks ditches was discussed. The following resolution was passed: That the Street Committee request Mr. J. R. West, local representative for the Routley Co., contractors for the laying of watermains, to make an inspection of the waterworks ditches, along with the Committee, and that necessary repairs be made at once; and if a satisfactory arrangement could not be made that the Committee be empowered to take up the question direct with the Company.

Clerk G. H. Luery suggested that the by-law for closing business places at 9.30 on Tuesday and Thursday nights and 11 o'clock Saturday nights be enforced. This caused a little controversy, and even "religion" was brought into the discussion, when the Reeve called order. The Councillors felt that it was not up to them, and if the business men in general wanted the By-law enforced to its full meaning, a deputation or petition of the majority would have to be placed before definite action would be taken.

The question of trimming the hedge fronting the property of the late Morden Bird, on Station Street, was left in the hands of the Street Committee.

The culvert on St. James Street, under the driveway into L. Meiklejohn's garage, was ordered repaired.

The question of a cement sidewalk on the Campbellford road came up. The Council decided to take no action until a petition, signed by the majority of property owners was received.

The Agricultural Society was given the usual grant of $100.

Two by-laws were passed — one to appoint Constable Harry Wickett a Liquor Control officer, to enable the Corporation to receive some of the fines if any case arises. The other by-law was for the authorization of granting a license for the operation and regulation of a Billiard Room, with the license to be $20 for first table and $10 for each additional one.

A new hat, with the word "Police" on it, will be purchased for Constable Wickett; also a proper badge. At present Constable Wickett has no "outward" marks of his authority as a policeman. The Constable was also authorized to check up motor cars for tail and headlight infractions, faulty brakes, speeding, and also driving permits. This order is not made by the Council, with "fines" in view, but in co-operation with the Department of Highways and for the benefit of motorists. Motorists will be given fair warning of the aforementioned infractions — then — if they don't take heed, a fine may follow.

The following accounts were ordered paid:

Clayton Darrah, cutting weeds and trimming trees	7.80
Wm. Bowen, trimming trees and cutting brush	8.20
H. Blea, work on bridge	4.40
L. & R. W. Meiklejohn:	
Cemetery	4.84
Waterworks	1.45
General	2.80
Streets	9.80
Theatre	7.63
Stirling Box Factory, Streets	88.34
" " " Theatre	15.00
News-Argus	10.50
A. Weaver, trucking fire engine from Springbrook	3.00
Baker's Garage, Fire Dept.	3.80
Thos. Tanner, cutting weeds and work on streets	2.70
McGee and Lagrow, Fire Hall	4.85
" " Bridge	2.55
G. H. Luery & Son, relief	9.75
N. E. Eggleton, relief	10.40

(Continued on Page Eight)

McGEE REUNION

The descendants of the late Archie McGee Sr., one of this district's pioneers, will hold their first reunion at the "Tabernacle", Oak Lake, on Wednesday, August 16th, with dinner served at 1 p.m. All connections of this well known family are invited and everyone is requested to "bring along their baskets".

FISH IN OAK LAKE

Oak Lake, Stirling's Summer Resort, is gaining a reputation as a "fish pond". In the past, this popular spot, has never been considered ideal for fishing. However, this impression has been eliminated by many fishermen. This paper has been informed that many pike from twenty to thirty inches long have been caught recently, as well as some large bass and mudcats. This lake of mystery, with its unknown outlet and inlet, may yet prove to be a fisherman's paradise.

LEAVES FOR CHINA

Master Peter Simmons, son of Canon and Mrs. George Simmons, missionaries in China, who has been living with his aunt, Mrs. Robt. Christie, and attending school here for the past six months, left on Saturday morning, accompanied by his aunt, Mrs. Milne, of Frankford, for Toronto. Along with Miss Gibbard, of that city, who is a missionary, Peter will leave to join his parents in China. He will enter an English school there, and no doubt the best wishes of his little schoolmates will follow him.

NO. 7 HIGHWAY IDEAL

In a recent issue of this g.f.j. an article detrimental to No. 7 Highway, between Actinolite and Perth was published. Since its appearance several residents of the district who have motored over this stretch have contradicted the statements therein. On Saturday Mr. Alex Fargey, of the Ridge Road, related to the Editor that he and Mrs. Fargey and friends made a trip over the highway and claimed it was in splendid condition, and the scenery was beautiful. The roadway is well graded, the curves are not abrupt and may be termed quite straight. This highway brings Ottawa about twenty miles nearer Stirling by motor. We are glad to contradict the impression created in the other article.

STIRLING TO GET HYDRO REFUND

News that power and light users of Stirling will be given a rebate of $1889, from the Ontario Hydro-Electric system will be greeted with joy. This is the second rebate Stirling has received in five years and it speaks highly of the local commissions, who are partly responsible for the rebates. Stirling also boasts of having one of the lowest power rates in Eastern Ontario. The following are the other municipalities in Eastern Ontario to receive a refund: Brockville, $25,811; Carleton Place, $8,945; Finch, $1,521; Kemptville, $2,590; Kingston-Portsmouth, $26,080; Norwood, $71; Ottawa, $36,000; Perth, $17,349; Picton, $6,785; Smith's Falls, $7,853; Williamsburg, $426. Rate reductions will be made in Athens, Belleville, Bowmanville, Cardinal, Carleton Place, Cobourg, Deseronto, Finch, Hastings, Napanee, Perth, Richmond, Russell, Trenton and Westport.

Miss D. Caldwell is staging a special Clearance Sale, the first in the history of the Store. See advt. on page 8.

NOTICE

Dr. W. H. Pedley has returned from military camp and has resumed his practice. 50-1

CARD OF THANKS

Mr. and Mrs. Roy Brown, Bonarlaw, desire to thank their friends and neighbours for the many kindnesses shown during the recent illness of Mr. Brown's father.

SECRETS BEHIND THE SCENES AT THE "FOLLIES"

Bettie MacDonald, for 8 years a featured Ziegfield showgirl, now reveals the squabbles, jealousies, intrigues, scandals and gold-digging devices of some of the famous beauties of the "Follies". This unusual feature, which appears in The American Weekly with next Sunday's Detroit Times, discloses facts that have never before been divulged.

ODDFELLOWS HOLD BIG PICNIC

The "Three Links" was truly exemplified on Monday when the Oddfellows lodges of Madoc District held their annual picnic at Crescent Beach, Oak Lake, which is owned by B. R. Searles, a prominent Oddfellow. The day was ideal, although Old Sol and the wind battled it out for supremacy all afternoon with honours about even. Over four hundred were in attendance and there were Oddfellows and their families from Stirling, Springbrook, Marmora, Madoc, Thomasburg, Tweed, Belleville, Frankford and other points. Boating, swimming and game made up teh afternoon program and there were many who sat around to talk over old times. The event was arranged under the supervision of Mr. Harry Heath, D.D. G.M., and J. B. Thompson, Secretary.

Keen games were staged in the softball tournament. In the first men's game, Stirling defeated Springbrook by 7 to 5, while in the second contest Thomasburg won from Tweed. Thomasburg and Stirling were to play off for the championship, but the former team defaulted as many had to leave for home and owing to the lateness of the hour. Stirling players were awarded the championship and received a pair of socks each as a prize. Stirling girls defeated Tweed by a score of 8 to 7, and the tally truly indicated how evenly the teams were matched. The prize was a box of stationery for each player. The following are the players of the different teams:

Stirling Men—G. Pyear, J. Hulin, B. Hagerman, G. Broadworth, G. Carlisle, H. Farrell, A. Fraser, J. Carlisle, R. Walker.

Springbrook — Ray Shortt, Roy Neal, B. Ryckman, Bill Heath, C. Burkitt, W. J. Barlow, G. Bailey, H. Heath and G. Eastwood.

Tweed Girls — Jean Sherry, V. Morton, Bern Rashotte, Mabel Freeman, Frances Carleton, Anna Thompson, Irene Parks, Amy Geraldi and C. McConnachi.

Stirling Girls — Mary Hulin, Helen Fraser, Evelyn Neal, Marion Carlisle, Louise Farrell, Edna Campbell, Nina Carlisle, Hazel Neal, Helen Pyear.

Tweed Men — S. Luffman, W. Leal, H. Peterson, D. Orr, H. Leal, H. Way, H. Leal, H. Provost, R. Parks.

Thomasburg Men — F. Freeman, J. Smith, H. Coulter, M. English, J. Blakely, W. Nayler, H. Carleton, B. Edwards and E. Geen.

In the Veterans' race, members over twenty-five years an Oddfellow—Mr. Robt. Bristol of Madoc, immediate past D.D.G.M., won first prize, an ash tray donated by R. A. Patterson. Mr. C. Burkitt of Springbrook was a close second, and although past middle age in years, showed he could run with the "young" fellows. Mr. Bristol displayed real sportsmanship when he presented his prize to Mr. Thos. Montgomery, sr., the oldest man in the race.

The Tug-of-War between Springbrook and Stirling Lodges, created considerable excitement. Stirling team won and the prize was a box of cigars. Mr. W. H. Patterson, N.G., of Stirling lodge, was referee.

Two motor boats had been chartered for the day for the use of the picnickers. After the sports program was completed, supper was served and the one expression heard was "It was a great day".

THE ANNUAL JUNIOR FARMERS Picnic will be held at Crescent Beach, Oak Lake, on Thursday, August 17. Girls' and boys' teams from Madoc, Tweed, Rawdon and Sidney. Dancing at night. 50-1

THE ANNUAL CAMP MEETING OF Holiness Movement Church, Ivanhoe District, will be held on the Old Camp Ground, Ivanhoe, Aug. 18-27. Rev. P. Wiseman in charge. Rev. E. Tokeley, Evangelist, Toronto, and others will preach. Annesley Male Quartette, of Ottawa, present for 10 days. Meals provided at reasonable rates. Hearty invitation extended to all. 50-2

Classified Advertisements

FOR SALE — Empire Range, first class condition. Cheap for Cash. Apply Mrs. Reid, at Mrs. Wallace Brown's, Henry St., Stirling. 50-1p

STRAYED — To Lot 6, Con. 9, Rawdon, about 2 months ago, 3 two-year-olds and 2 yearlings, all black and white. Owner may have same by proving property and paying expenses. Apply T. J. Thompson, Springbrook. 48-3

The Stirling News-Argus

With which Is Incorporated the Stirling Leader

PUBLISHED EVERY THURSDAY

An Independent Weekly devoted to the interests of Stirling and Hastings County

A. E. DOBBIE — Publisher and Proprietor

Telephone—59

Member of the Canadian Weekly Newspapers Association

SUBSCRIPTION RATES

Anywhere in Canada, $2.00 a year in advance; $2.50 a year to subscribers in the United States or other foreign countries. The date to which the subscription is paid is indicated on the address label

Thursday, August 10th, 1933

CURRENT COMMENT

The news that Stirling is to receive a refund from the Hydro-Electric Commission will be received with great joy by local users. However, it is not in the list for rate reductions.

—x—x—x—

Some people are never satisfied. We heard some complaining last Thursday that it was too cold. But on the whole, most people were delighted with the change in the weather and with the lovely rainfall.

—x—x—x—

It is reported on good authority that the Radio Commission is about to be disbanded or at least overhauled. The latest creation of the present administration at Ottawa was the object of severe criticism at the last session of parliament for the extravagant nature of their estimates.

—x—x—x—

They fired a civic treasurer in Toronto for having a substantial cash surplus on hand. Treasurer R. A. Patterson should take timely warning, although we'll promise him that public protest will be raised, should he invite similar action from a similar cause.

—x—x—x—

A news item from a paper dated July 21st, 1920, records that farmers in Southern Ontario were offering $100 a month and board for farm hands. Repeat it slowly — One hundred dollars a month and board. However, farmers in this district would still be willing to pay that wage if they received the 1920 price for their produce.

—x—x—x—

Three lively years for the automobile industry are foreseen by students of statistics. Most of the motor car world is content that factories are humming merrily along, far past the usual mid-year peak point, with the prospect of sales activity extending through the early autumn at least. But the optimists, after research through twenty years of car production figures, find additional rays of sunshine. It is discovered that whenever there has been a strong third and fourth quarter finish to the motor car sales year — and that seems indicated for 1933 — there have generally followed one or two improved car years. In 1915, 1919 and 1921, for example, more cars were produced in the second six months than in the first six months. This was the talisman that seemed to guarantee bigger and better years to follow. These students of figures feel quite sure that the current activity in car sales is forerunner of one or two good years to come.

—x—x—x—

Since the detention and fining in the city of Guelph a few weeks ago of two Bowmanville men selling tickets on a car to raise funds for charitable work carried on by the Rotary Club of that town, the question of the legality or illegality of lotteries for charitable and other purposes in Ontario is being widely discussed through the columns of the press. There are those who have sponsored lotteries for charitable purposes who are sincere in their hope that they might be declared illegal because of the ever present and glaring evidence of gambling, while on the other hand there are just as sincere and honest citizens who believe that lotteries conducted for charitable purposes at least should be tolerated because of the fact that they realize more money than any other scheme. The whole question of lotteries is an interesting one indeed, and sooner or later some pronouncement from the powers that be in Queen's Park, Toronto, must be forthcoming to clear the air.

—x—x—x—

The Boy Scouts

As was reported in last week's issue, Stirling Boy Scouts won the district trophy at Marmora Jamboree. This is a credit to the local boys and helps to further the Scout movement. Some people are skeptical of the scout organization on the grounds that it is militaristic. Nothing could be further from the truth. The Boy Scout organization is known as the great Brotherhood of the Outdoors. Every Scout recognizes other scouts as his brother, so that a worldwide system of brotherhood comes into being, because scouting is carried on in practically every country in the world. This brotherhood plays an important part in the preservation of world peace. The ideals contained in the scout promise and the scout law are ideals that the Master himself exemplified while on earth. He was loyal to his God and his King. He was kind and courteous to all, and He considered everyone his brother. He went about doing that which was good, in fact Christ's whole life portrayed what the true scout life should be. If Christ had been a boy today, we might well presume that He too, would have been a Boy Scout. The village of Stirling has benefitted by the addition of the Boy Scout Troop to its organizations. Tom Ward, the Scoutmaster, and Rev. E. W. Rowland, A.S.M. are worthy of the fullest support of the community in the work they are endeavouring to do with the young life of the community.

—x—x—x—

Education in Olden Days

Hon. Duncan Marshall, who is well known in Stirling and district where he has spoken on several occasions, in his new book, "Sketches of S. S. No. 9, Elderslie," tells a very interesting story of how cheaply schools were conducted in the rural parts of Ontario half a century ago. He is a brother of Mr. J. S. Marshall, of Toronto, former proprietor of the Stirling Cheese Box Factory.

In his book Hon. Duncan Marshall says that teachers received as remuneration from $265 to $350 per year. Mr. Marshall himself received for kindling the school fires for the season from $4.00 to $4.25 and the sweeping was done by the pupils of the school. The best of hardwood cut 22 inches in length was supplied the school, prices varying from 64 cents, 79 cents, 80 cents and $1.00 per cord. As time advanced the cost increased and in 1905 the sum of $1.95 was paid and in 1919 the price rose to $5.22. The school had its language difficulties as we have in various parts of Ontario at the present time. Mr. Marshall relates: When the first school was opened in 1864 quite a few of the children in attendance heard nothing but Gaelic spoken in their homes so the temptation to drop into their natural habits of speech was very great. The first teacher, Malcolm Munn, spoke Gaelic, but was working under the strict injunction to allow nothing but English to be used by the scholars. A language difficulty, like a religious one, is always likely to arouse spirited feelings, and those who could speak only English were watching the Highland Scotch very closely. John Bell recollects on one occasion when 'snap' of a pupil's fingers, "Please teacher, Mary Ann McNeil is speaking Gaelic". It was followed by a mild reproof from Mr. Munn who knew the difficulties of habit in language.

—x—x—x—

Do We Appreciate the Teachers?

The fact that there is an over supply of school teachers at the present time and the rather drastic way in which a number of school boards throughout the province are cutting salaries provide food for serious thought among the citizens of Ontario. We realize, of course, that there are two sides to be considered. The ratepayers lot, to be sure, is not the easiest. On the other hand, the Department of Education is surely and steadily raising the standard for teachers, demanding now a second year of Normad School training, special courses of study in art, agriculture, etc., and all this involves considerably more work, longer hours of study and extra expense for those who would choose teaching as a profession in life. We have heard of trustees in certain sections of the province taking a deal of satisfaction in their accomplishment of making a deep reduction in the teacher's salary. Certainly, some reductions seem to have been necessary at this time, considering financial conditions, but what of the future if several hundred other communities are going to do the same thing? Surely, some of the most capable teachers, as well as many of the most promising young people who are entering that splendid profession will decide to change the course of their endeavours and turn to something else. The editor of the St. Marys Journal-Argus rightly points out that the school teacher occupies one of the most important positions in the community, and it should be the aim of educational boards to build up the attractiveness of the vocation of teaching rather than to tear it down. Writing on this subject to the Editor of the Toronto Globe J. M. Denyes, school inspector of Halton, a well-known educationalist, points out that in England, which country is today showing the world its most intelligent leadership, there has been no such outcry against teachers' salaries as has been heard in some sections of the Dominion. The Scottish Educational Journal is emphasizing that in education teachers matter-most, states that business men are recognizing this. The president of a great organization, the Association of Business Retailers, emphasized the importance of the business life of the community of the teachers and depreciated reduction in the salaries paid them. He was a member of a very large firm in London and stated his alarm at the discouragement among teachers because of lack of appreciation of their work. The Amherstburg Echo sums up the situation thusly: "In the long run, the standard of salaries which a community pays its teachers determines the quality of the teachers who will draw them. A community which lags in teachers' salaries will in the end lag in other important respects."

What Others Say

Huntsville Reporter — Premier Henry, in his recent reference to "an election in the not distant future" is reported to have said too much and too little. Mr. Hepburn cannot be charged with the dual offence.

Trenton Courier-Advocate — There are some forty newspapers in Ontario with double names (usually hyphenated). Would anything be lost if most of them dropped one of the two? Some are decidedly cumbersome. — Toronto Star. The Star is quite correct in this. Some of these hyphenated names are too cumbersome. A few of them such as News-Argus, Sun-Times and News-Era are not so bad, but what a mouthful is The Belleville Ontario-Intelligencer or even our own The Trenton Courier-Advocate. Of course, something will have to be done about it, but what, brother, what?

Tweed News — We are in full accord with a number of weekly newspaper publishers such as the Barrie Examiner, the Collingwood Enterprise-Bulletin and a number of others in their editorial comment: "A parody on the twenty-third Psalm, starting, 'Bennett is my shepherd,' has appeared in a number of papers. It is much to be regretted that this Psalm, which is one of the most beautiful passages of the bible, and one that has given comfort to numberless people, should be thus frivolously parodied. The writer (and those who circulated it) showed a deplorable lack of reverance."

ROUTE OF NO. 7 HIGHWAY

(Marmora Herald)

A meeting of representatives of Hastings County, Marmora Village, Marmora Township, Deloro and Madoc, with Warden Walter Whytock presiding, to deal with the guestion of the route of No. 7 Highway West of Marmora Village to Actinolite. The heads of the various municipalities and others present with them were unanimously in favour of the new Highway running through Marmora Village and along the present Deloro and Madoc road as nearly as may be practical. The exact route through the village, the straightening of the road and the elimination of some of the grades, etc., will be a matter for the highway engineers to decide, but the wishes of the municipalities concerned should be taken into consideration and followed as nearly as feasible. For some reason or other, the engineers have urged a route some distance south of both Marmora and Madoc. The route proposed by them might be a half mile or so shorter than the one desired by the municipalities represented at the meeting, but it would mean the acquiring of a new right of way and putting the present road back on the county or the township. It would also disregard entirely the interests and the convenience of the people of the chief centres of population along the Highway. Resolutions were passed to be forwarded to the Minister of Highways urging very strongly that the wishes of those represented be complied with in selecting the route of the Highway and that they be consulted before any route is finally approved.

ENDORSE THIS AND SEND IT TO AN OLD FRIEND

(Sherbrooke Record)

This is a pathetic charm about old age. We are sure there is nothing quite so lovely as grandmother, sitting in her accustomed place in the corner. You love to watch the silver-haired matriarch fondle a grand-child upon her knees. They are the salt of the earth and a treasure in any home. They are the familiar figure in community life. And more than any measure of love for others, there is coming a time when we shall crave the love and caresses of our intimates and friends. Old age is keenly sensitive to any form of neglect. It is not intentional. We may often commit this neglect through attention to other matters.

We forget that this inward craving of old age allows no apologies and understands no reason for the absent caresses and the old-time fondlings. It transmutes everything into neglect. Age softens the heart and the soul finds itself pining for the touch of a vanished hand. Nothing stirs us quite so much as the vacant chair. Love them more and more. What would we do without them? We shall reach their estate if the chord of life lengthens out. Some day we ourselves are going to sit in the twilight of an evening that is full of dreams and longings. As was sweetly said:

"Put your arms around me—
There—like that;
I want a little petting
At life's setting,
For 'tis harder to be brave
When feeble age comes creeping,
And finds me weeping,
Dear ones gone.
Just a little petting
At life's setting;
For I am old and tired,
And my life's long work is done."

C. C. F. BRAIN TRUST

(Financial Post)

The Co-operative Commonwealth Federation has a brain trust. The recent manifesto of the national council of the organization was drawn up with the help of six university men, professors and Rhodes scholars, the most ardent and the most active of 30 or 40 degree-laden Canadian intellectuals whose support has been welcomed by Mr. Woodsworth, himself a man of academic frame of mind.

A list of the six chieftains of the C.C.F. brain trust is given by the writer in the Winnipeg Free Press.

At the head of the group is Frank H. Underhill, professor of political science in Toronto. He is an Oxford man, who has for years been a crusading socialist.

There is H. F. Cassidy of the Department of Social Science of the University of Toronto, and there is Graham Spry, a Rhodes scholar, editor of the C.C.F. offial organ in Ontario, the same paper for which Miss Agnes Macphail used the franking privileges of the government to solicit subscriptions.

There is J. F. Parkinson, a young Scot, hailing from the London School of Economics, and in the Old Country a member of the Labour Party who is now on the Staff of the University of Toronto in economics.

There is Eugene Forsey, another Rhodes scholar, who is now a member of the Department of Political Economy at McGill.

Finally, there is J. King Gordon, also a Rhodes scholar, a son of Ralph Connor, and occupant of the chair of Christian Ethics in the United Colleges, Montreal.

The average age of the group is less than 32 years. Their enthusiasm is great. Their theoretical knowledge is perhaps adequate to the task and not one of them has ever been handicapped by ever having had to make any practical application of his theories, such for instance as making a success of a corner grocery store, running a factory to provide employment or managing a farm without getting into trouble with the sheriff.

These are indeed great days for men with University medals and Oxford parchments!

GOD IS CALLING

God is calling us, Oh Christians,
Do we heed His call today?
Do we strive to help Him onward,
Are we eager, glad and gay?
God is calling us, Oh Christians,
He wants men of right good-will,
There are places all around us
That He wants us to fulfil.
Every day some little blessing
Is in sight for us to do.
Is each one doing what he can
To be faithful, loyal, true?
Oh, dear comrades let us do
Every little thing we can,
For it's the little things that count
And make worthy every man.
God is calling us, Oh Christians,
Let us answer to the call,
Let us truly love the Maker,
Love the One who madest all.

—Mildred Bernice Elmy

Twenty Years Ago

(Issue August 14th, 1913)

Geo. K. Clements has purchased the Robt. Coulson farm, better known as the Bone Lucas farm.

A serious fire took place at Frankford on Monday night when one of the best business blocks of the town was destroyed. It was owned by Samuel Curry, of Belleville. The fire started about 10.30 p.m. in the McMahon store and spread to the post-office. The upper story was used as a public hall. The loss on the building is estimated at about $7,000.

Alfred Livingston, Miss Laing and Mrs. Dickinson, of Rochester, N.Y., are visiting for a couple of weeks with Mrs. Geo. Livingston.

Kenneth Valleau, wife and child, of Rossmore, were the guests of her mother, Mrs. Geo. Eggleton, on Sunday returning home that evening.

John Hough and wife, of Rochester, N.Y., are spending a week or two with relatives and friends in town.

Miss Eva A. Bailey, of Toronto, who has been spending her holidays at her home "Maple Grange" guest of her parents, Mr. and Mrs. German Bailey, has returned to Toronto.

At this week's meeting of the Cheese Board 565 boxes were boarded as follows: Central 100, Evergreen 60, Harold 60, Hoards 55, Marmora 50, Maple Leaf 50, Riberside 30, Shamrock 55, Springbrook 30, Stirling 50, Spry's 25. Central, Evergreen, Harold, Shamrock and Stirling were taken by Watkins at 12 3-4c. Hoards, Maple Leaf, Spry's and Springbrook were also taken by Watkins at 12 11-16. Riverside had 30 and Marmora 50 but refused to take the price offered 12 11-16c.

A party of Union Bank Directors from the head office, Winnipeg, including the Assistant and Superintendent, Mr. Balfour, and Vice-President, Mr. W. S. Martin, Manager of the Union Bank here, on Wednesday afternoon of last week. They arrived here in two autos from Peterboro and were on a business trip through Ontario. They expressed their appreciation of the beauty of our town and surrounding country.

Mrs. Shaw, Mrs. Mather, Mrs. Wait and Miss Wescott were the participants in a pleasant motor outing to Napanee yesterday, taking in a portion of the I.O.O.F. festivities at Belleville on their route.

Wellmans

The Misses Hazel and Freda Matthews, of Stirling, have been visiting at their uncle's, Mr. Wm. Pollock's.

Master Frank Dracup has returned home after visiting his aunt, Mrs. Lyman Weaver.

Much regret is expressed here concerning the severe illness of Mr. Sidney Woodward and sympathy is extended to his daughter here, Mrs. Wellman. Mr. Woodward left here for Saskatchewan just three years ago.

Oak Hill Jottings

The Misses Flossie and Annie Stapley left on Tuesday to visit the latter's sisters in Lindsay.

Mrs. J. Jarvis, Mrs. J. W. Richardson, Deloro, and Mrs. E. Post, of Toronto, were visitors at the home of Mrs. J. Bronson last week.

On Monday evening last the Sunday School class of Mrs. Geo. Clarke met at her home and presented her with a Bible and Silver Cake Knife, accompanied by an appropriate address for her faithfulness as a teacher for a number of years. Mrs. Clarke feelingly replied, thanking the girls for their kindness. Candies, cake and coffee were then served.

Miss Lillie Bronson has returned home after spending a few days with friends in Marmora.

Hoards

Mrs. John Parks and Reginald, Mrs. Israel Clancy, Mrs. C. U. Clancy and Miss Irene took advantage of the excursion to Peterboro, Aug. 6, and reported a good time.

Rev. A. E. McCutcheon, of Belleville, Mrs. Henry McCutcheon and Mr. Harry McCutcheon, of Stirling, were guests of Mrs. Wallace Hoard on Wednesday last.

Mr. and Mrs. Will Patterson and son were guests of Mr. John Jeffs on Sunday.

Mrs. J. Donald had a number of visitors on Wednesday last including the Misses Donald, of Burnbrae, and little Miss Margaret Milne, of Menie, who remained for a few days.

Miss Grace Jeffs left on Friday for Consecon, where she will visit her aunt, Mrs. Totten Williams.

Miss Nellie Jeffs has returned home from visiting her grandmother, Mrs. Geo. Hagerman.

LOOK !

FIVE MORE CASES VALENTINE AND MARTIN'S BEST BOOTS AND SHOES JUST ARRIVED

Men's Sport Shoes, Tan White and Black
Men's Gen. Vici Kid Oxfords
Men's Gen. Calf Master Martin Dress Boots
Men's Gen. Police Boots
Men's Gen. Calf Master Martin Oxfords
Men's Military Tan Boots–Steel Clip on Heel
Men's British Tan Boots–Steel Clip on Heel - Waterproof

Agent Tip-Top Tailors
Men's Fine and Work Hose 25c

FIRST CLASS SHOE REPAIRING — BINDER CANVAS AND HARNESS REPAIRED

All Makes of Plow Points
Still More Brandram-Henderson Paints on Hand

F. N. McKEE
Phone 38 — Stirling

PROFESSIONAL CARDS

DENTISTRY
DR. C. F. WALT
DENTIST
Office — Two doors north of Bank of Montreal
STIRLING
Phone — Office 120 — Residence 10

C. R. BASTEDO
Barrister - Solicitor - Notary Public
STIRLING—ONTARIO
MONEY TO LOAN
Office — Martin Block
Hours — 9 a.m. to 5 p.m.
Phones—Office 106w - Residence 106J

COLLINS & CUSHING
Barristers - Solicitors - Notaries
A. B. COLLINS, K.C. - F. G. CUSHING
BELLEVILLE — ONTARIO
FRANKFORD — Mondays, 2 to 5 at Bell's Insurance Office
MARMORA — Monday Evening to Tuesday Noon at Royal Hotel.

HENRY WALLACE
AUCTIONEER
The popular Auctioneer is prepared to Conduct Sales anywhere at Reasonable Rates
IVANHOE - ONTARIO
(Phone 2 r 3-2 Madoc)
All long distance calls paid. So when you have a sale call Wallace and have the charge reversed

W. J. WHITTY
Agent District
Stirling, Ont.
EXCELSIOR INSURANCE LIFE COMPANY
A STRONG CANADIAN COMPANY
Branch Offices in Principal Cities of Canada

THE
Mutual Life Assurance Co of Canada
Established 1869
P. C. McGUIRE
DISTRICT AGENT
Phones 120 and 1660
BELLEVILLE — ONTARIO

THE AIM of This Agency is to furnish Insurance which gives ABSOLUTE PROTECTION to Policyholders
Thos. W. Solmes
STIRLING, ONT.
REPRESENTING
THE CANADIAN FIRE INSURANCE COMPANY

Static by the Editor

Make Use of Today

During all the years since time began
"Today" has been the friend of man,
But in his blindness and his sorrow
He looks to "yesterday", "tomorrow",
Forget the past that brought you sorrow,
There was, but is, no "yesterday",
And there may be no "tomorrow."

x x x

Son—Mother, what's the idea of making me sleep up here every night?

Mother—Hush, Junior dear, you only have to sleep on the mantlepiece two more months and then your picture will be in a "Believe-It-or-Not" cartoon.

x x x

Rebounds: By the way, what has become of the old-fashioned front gate? * * * If the tongue could kill, few persons would ever die of old age * * * Too many people salt away money in the brine of other people's tears. * * * Isn't nature wonderful? A million years ago no one had any idea of spectacles, yet look where she placed our ears. * * * What this country needs is fewer persons to press the buttons and more persons to sew them on. * * * We suspect that the next generation of college students will be studying courses on "How to Pay War Debts". * * * One of the biggest questions to be decided by every department store is how often to hold its annual sale.

x x x

Maid (excitedly)—Oh, ma'am, I believe I've cut my finger off?

Mistress—Why, what makes you think such a silly thing as that?

Maid—Because I can't find it, ma'am.

x x x

Science says there are only nine kinds of water. And every one of them have been tried in stocks and bonds.

x x x

Stirling Child — Why do you put powder on your face?

Mother — To make me beautiful, darling.

Child—Then you must not be using the right kind, mother dear.

x x x

Pearl—I made this dress myself.

Paul—How much ribbon did you use?

x x x

While you are trying to become a champion, people encourage you. The minute you become champion the people begin looking around for a "guy" to whip you.

x x x

The fellow who spends his time looking for the pot of gold at the end of the rainbow, will have a good long rest now that we are off the gold standard.

x x x

Mrs. Riches—My husband is so literary.

Mrs. Friend—Really?

Mrs. Riches—Yes. He's always calling up his broker to get quotations.

x x x

Mrs. Highbrow — Did your son keep a diary while at college?

Mrs. Putton-Ayres — Yes. He saved all his check stubs.

x x x

Shoe Shop Repairman—Well, here's your shoes all soled. Where's the money?

Scotchman—Yes, where is it? Your sign says "Shoes Soled While You Wait for One Dollar". I'm still waiting for that dollar.

x x x

Scientists now tell us that some of the coal that we are now using was thousands of years in formation; the older the coal, they say, the better it is. Which only goes to prove that there is no fuel like an old fuel.

A DRY SUMMER

(Gananoque Reporter)

So far the summer of 1933 has been one of the dryest on record for this part of Ontario. The rainfall during June and July was far below normal; in fact, there was scarcely any rain at all. As a result the crops got a poor start, and the lack of moisture all through the season has retarded growth. The hay crop in most sections has been so low that many farmers will be obliged to sell most of their stock. The market for cattle, none too good for years, will be further depressed. A Leeds County resident, who knows the community well, states that he could buy a thousand head of cattle today for five dollars each. The lack of moisture has dried up the pastures and lessened the flow of milk just at a time when a slight advance in the price of cheese might have put some extra dollars in the farmers' pockets. Grains have ripened prematurely without filling out, and, unless copious rains fall soon, the root crops will be light. Taken all in all, the agricultural outlook is not bright. The farmer has been hard hit in recent years, but each spring with a courage that was admirable, he prepared the soil and sowed his seed in the hope of a better return in the coming autumn. He may not have got anything for his toil, but he persevered. This looks like another lean year for him. The clouds that gathered and threatened rain time after time this summer dissolved without wetting the soil in this district. Statesmen who planned crop restrictions as a means of raising prices can abandon their project; nature has forestalled them.

WHERE NAMES OMITTED FROM VOTERS' LIST

(Municipal World)

A change in the municipal election laws which should ease the worries of the clerk and prevent dissatisfaction on the part of voters whose names have been omitted from the voters' list is provided this year by the addition of sub-section (8) to section 56, Municipal Act. By this enactment the clerk is authorized to issue a certificate to a deputy returning officer instructing him to enter a person's name on voter's list and permitting the person to vote, where the person is entered on the last revised assessment roll and the clerk is satisfied that the person is entitled to vote and that his name has been omitted by error from the voters' list. A clerk must be strict in his duty in this regard, as the responsibility for seeing that such persons are properly qualified is cast upon him. Sections 21 and 53 of the Voters Lists Act have been made subject to this amendment and the names of persons may be added to the voters' list on the certificate of the clerk although the list has been certified by the judge.

The clerk is not authorized to make any change in voters' list as revised, but to issue, on application, a certificate to the returning officer or deputy returning officer of polling sub-division in which applicant has a right to vote.

ALLAN'S MILL

Miss Mary Robinson spent the week-end with Miss Dorothy Haggerty.

Ross Lain and Garland McKeown spent Sunday with Raymond Anderson.

Mr. and Mrs. A. C. Waymark were Monday visitors at A. Burkitt's.

Mr. and Mrs. Fred McKeown visited Mr. and Mrs. R. Morton on Sunday.

Several from here went to Toronto on Wednesday on the Havelock excursion.

Mr. and Mrs. T. M. Reid and Mrs. Austin were Sunday visitors at A. Burkitt's.

Mr. and Mrs. Reg. I. Cross, of Toronto spent the week-end with Mr. and Mrs. W. S. Stiles.

HARVEST SEASON

The Harvest Season is here! How are your Implements? Look them over now, and if in need of repair, bring them in to us.

Woodworking A Specialty

R. H. Williams
General Blacksmithing

STIRLING'S Candyland

ICE CREAM

IN BULK OR BRICKS

SUNDAES, SODAS, ETC.

Always Fresh - Always in — Stock —

THE COOLEST PLACE IN TOWN

DELICIOUS LUNCHES AND SUNDAES

Head Lettuce, Celery, Carrots, Cauliflower, Tomatoes, Bananas, Oranges

Jos. Whitehead
Phone 32 — We Deliver

FAMILY RE-UNIONS

ASHLEY REUNION

On August 2nd at the beach of Mr. Bert Searles, the Ashley family held their first reunion. Due to lack of time, no invitations were sent to those at a distance. However, about one hundred assembled. There were descendents from Toronto, Norwood, Campbellford, Belleville, Foxboro, Madoc and Holloway and West Huntingdon. Dinner was served about noon and the afternoon was spent in renewing acquaintances while some of the younger folks indulged in swimming and the slides. Before dispersing, the gathering was called to order when the following officers were elected: Pres., Mr. Howard Ashley, W. Huntingdon; Sec.-Treas., Mr. Chester Sills, W. Huntingdon; Press Sec., Miss Mildred Jones, Foxboro. The Sports Committee: Mrs. Harry Sills, Roslin; Mrs. Chester Sills, West Huntingdon; Mrs. Frank Palmer, Ivanhoe; Mr. Aaron Ashley, W. Huntingdon; Mr. Harold Ashley, W. Huntingdon. It was decided to meet at the same place and the same day, (first Wednesday in August) next year when efforts will be made to double this year's attendance.

McMULLEN AND TOWNSEND REUNION

On Wed., July 29th, the McMullen-Townsend-Martin Clan celebrated their third annual family reunion at Crescent Beach, Oak Lake. At 12 o'clock noon everyone sat down to a well-filled table after the benediction had been sung. We were pleased to have with us this year Mr. and Mrs. Bert Turner and Mr. and Mrs. Forbes of Marlette, Michigan, who came the longest distance to attend the reunion. After the minutes of the last meeting were read by the Secretary, Mrs. Percy Kelly, the election of officers took place for the coming year, as follows: President, Mrs. William Martin, Harold; Sec.-Treas., Miss Jean O'Neill, Deloro; Sports Committee, Mr. Alex Martin and Mrs. Stuart Brady, Sine. After the younger people had enjoyed themselves in the water sports, a program of races was enjoyed by all for which suitable prizes were awarded. A feather race in which old and young took part, caused much merriment. Then prizes were awarded to Mr. and Mrs. Samuel Kelly, the oldest couple, and to Baby Edna O'Neill, for the youngest baby. During the year there has been one death and no births. Later they departed for their homes feeling that the day had been well spent and hoping to meet again in 1934 at the same place on the last Wednesday in July.

THE SINE REUNION

The 4th annual reunion of the Sine family was held in the Stirling Agricultural Grounds on August 2nd, 1933, there being a goodly number of that family present, over 200 taking dinner and many coming in the afternoon. As soon as the dining was concluded the gathering was called to order by the president, Mr. F. P. Sine.

After the minutes were read and adopted the treasurer, Mr. C. M. Sine, reported a balance of $34.58 on hand from the previous year. Then the corresponding secretary, Mr. M. B. Sine, read some correspondence from friends unable to attend the reunion.

Bouquets were then presented to —the oldest gentleman present — Mr. L. B. Faulkner, being 83 years old. The oldest gentleman relative —Mr. Walter Sine, 80 years old. The oldest lady present—Mrs. Nancy Sine, 87 years old. The oldest lady relative —Mrs. Jane Spencer, not being able to be present, her daughter, Mrs. C. Pearson received the bouquet for her. Youngest child—baby of Mr. and Mrs. Kenneth Hagerman. Relative coming longest distance, Mrs. Carrie Sine, Detroit. The President, Mr. F. F. Sine, in recognition of his services for the past four years. The parents of the largest family received $5.00, presented by Dr. J. A. Faulkner, Belleville — Mrs. Stanley McMurray.

Mr. L. B. Faulkner then replied by a few fitting remarks.

Officers for 1934 were then elected namely: President, Mr. F. P. Sine; Cor. Sec., Mr. M. B. Sine, Rec. Sec. Mr. W. Reynolds; Treasurer, Mr. C. M. Sine.

It was decided to have a reunion in 1934 at Oak Lake.

The "In Memoriam" service was conducted by Mrs. M. B. Sine, assisted by Mrs. Freeman Sine. After a short address the following were remembered by the placing of flowers in the holder.

Those who had passed prior to the first renion: Dr. M. W. Sine, Mr. F. L. Sine, Mrs. D. Searles, Mrs. Geo. E. Sine, Mrs. Blake Sine, Mrs. Wilmot Sine, Mrs. S. B. Badgley, Mrs. Albert Sine, Dr. McPotts, Mr. Wm. Badgley, Mrs. Matilda Solmes, Mr. Benson Sine, Mr. Robt. Wright, Mr. Will Faulkner, Mrs. Robt. Johnson, Mr. Percy Sine, Mr. Harry Winsor, Mrs. Thos. K. Perry, Mr. Clare Badgley, Miss Dorothy Sine, Mr. Christopher Wright, Mr. Thos. K. Perry, Mr. Chas. Pearson, John Ryckman, Mrs. Hamilton, Mrs. Louis Wright, Mr. Morden Bird, Mrs. A. Doxtator, Don Bird. The meeting then adjourned for the sports.

The following are the winners in the sports events: Girls' race up to 6 years—Lorena Sine, Helen Sine, Boys' race up to 6 years—Jack Garrison, Arthur Dunkley, John Pernell; Girls' Race 6 to 10 years, Dorothy Sine, Evelyn Sine, Eva Sine; Boys' race 6 to 10 years—Nathan Sine, K. Garrison, Edison Sine; Foot Race, Girls, 10 to 15 years—Verna Garrison, Audrey Nicholson, Dorothy Sine; Hoop Race, Boys, 10 to 15 years — Don Sine, Clarence Dunkley, Edison Sine; Girls' Race, 16 to 20 years—May Johnson, Mable Dunkley; Boys —Grant Grass; Three-Legged Race—Girls—Eveline Sine and Margaret McMullen, Margaret White and Isabelle Dunkley; Boys — Nathan Sine and Carl Sine, Allan Sine and Edison Sine; Relay Race, Men—Grant Grass, Grass, Kenneth Hagerman, James Johnson, Howard Richards; Sack Race — Boys — Clarence Dunkley; Gerald Dafoe, Reggie Terry; Tug-of-war, Men, between Rawdon and Sidney, Sidney winning; Ladies' Backward Walk, Mrs. Nancy Sine; Men's Foot Race — Glen Milligan, Ray Sine, James Johnson; Mr. Auzie Sine, drawing nine men on rope behind his car — the men won and Mr. Sine treated.

EGGLETON FAMILY RE-UNION

The third annual reunion of the Eggleton Clan was held at the Tabernacle, Oak Lake, on Wednesday, last week, August 2nd. 179 registered while others brought the number to approximately 250 persons present. When all had practically arrived, a sumptuous and bountiful dinner was prepared and after singing "Grace" all did ample justice to the tempting viands. After the inner man was fully satisfied the President, Mr. Robt. Eggleton, one of the oldest present, called the gathering to order and made a very interesting speech, welcoming all, especially the new arrivals since the last re-union, and also extended deep sympathy to all present who had been bereaved during the past year, stating that the "Family Tree" needs pruning every once in a while and that the Lord had seen fit to remove eight of the branches since they last met. It was ninety-seven years in the spring since Mr. David Eggleton and his wife Jemima Burrell sailed from Norfolk, England, (they were seven weeks crossing the ocean in a sail-boat) and settled in Belleville, bringing their seven children with them and now the clan is spread from Halifax to Vancouver So numerous are they, that there are one hundred votes controlled by those of the name of Eggleton in this country. There were approximately one hundred unable to be present of this numerous clan. A good number of those present have lived in three reigns, Queen Victoria, King Edward VII. and George V. The business was then brought on and the President declared the offices vacant but the present officers were to carry on to the close of the gathering. The new officers are as follows: President, Mr. Robt. Eggleton, Stirling; Secretary, Mr. Bert Eggleton, Stirling; Treasurer, Mr. Irwin Eggleton, Stirling. Managing Committee—Messrs Geo. A. Eggleton, Irvin Eggleton, Cleburn Gay, all of Stirling, Samuel Tweedy, Huntingdon. Messrs Irvin Eggleton, Stirling and Richard Eggleton of Sidney had charge of the sports. First on the program was a tug of war between ten boys, 9 of the Eggleton family and ten boys of the Cooney, Clark, Tweedy and Gay Clan. It was a pretty even pull and it is hard to tell which side won. This number on the program brought much merriment to the spectators. Picked teams engaged in softball. There were children's races, high and low jumping, heavy weights' throwing, etc. Treneida and Dorothy Eggleton had charge of a booth for ice cream, lemonade, etc., and did a thriving trade. Mr. and Mrs. Robt. Eggleton won the prize for the largest family, ten in number, of whom eight were present; Mr. and Mrs. Gilbert Eggleton, Robert and May, of Brandon, Man., won the prize for those coming the longest distance. The next reunion will be held at the Tabernacle, Oak Lake, the first Wednesday in August. A number remained for supper, and thus ended a very enjoyable if not the most enjoyable time yet had by the clan. A popular attraction of the day was the life-sized pictures of some old-timers, which everybody was delighted to see.

BETHEL

Mr. and Mrs. H. Vandervoort and family, Toronto, spent the week-end the guests of Mr. and Mrs. Chas. Dracup.

Miss Laura Snyder, Belleville, has returned home after visiting the past week with her grandparents, Mr. and Mrs. S. Gummer.

Mrs. Warren Reid spent Monday with Mr. R. Cranston, Harold.

The Misses Laura and Irene Tucker and Lola Heath are visiting Miss Isobel Turner, Mount Pleasant.

Several from here attended the Oddfellows' Picnic at Oak Lake on Monday.

Miss Leo Denike, Toronto, is visiting reatives in Kingston, after spending the past three weeks with friends here.

Miss Marguerite White, Mount Pleasant has been visiting Miss Helen Farrell

IVANHOE

Considerable damage was done in this vicinity last week during the storm which passed over here. Several barn roofs were damaged and fences strewn all over. However, much good was done by the rain which accompanied it.

Mr. and Mrs. L. R. Slater, of Toronto called on Mr. and Mrs. A. Wood on Friday.

Mr. and Mrs. A. Clements and Mary spent Sunday with Mr. and Mrs. S Reid.

Rev. J. E. Beckel of Bay Circuit preached on Ivanhoe Circuit on Sunday.

Mr. P. M. Wood returned to London on Saturday after two weeks' vacation. He was accompanied by his father, Mr. John Wood and his nephew, Geo. Ashley. They will attend the "George" family reunion held at the home of Mr. H. George, Tupperville, on Monday.

Mr. and Mrs. C. A. Mitz visited friends in Sidney on Sunday.

Mr. and Mrs. C. Benson, of Springbrook and Mr. and Mrs. E. Chambers of Corbyville visited at Mr. H. Wallace's on Sunday.

Mrs. Kerr, of Marmora, is visiting her daughter, Mrs. A. Clement.

Mr. and Mrs. A. Wood and George attended the Sine family reunion held in Stirling on Wednesday.

TRY A CLASSIFIED ADVERTISEMENT IN THE NEWS-ARGUS THEY SURE BRING RESULTS

NOTICE TO CREDITORS

IN THE ESTATE OF ALONZO BLACK REID

Creditors and others having claims against the estate of Alonzo Black Reid, Farmer, who died at the Township of Huntingdon, in the County of Hastings, on the 16th December, 1930, are notified to send to the undersigned solicitor for Samuel Twiddy and Morley Reid, the executors of his estate, before the 19th August, 1933, particulars of their claim in writing verified by statutory declaration, after which last date they will distribute the estate amongst the persons entitled thereto, having regard only to the claims of which they have then notice, and they shall not be liable for any part of the estate so distributed to any person of whose claim they had not notice at the time of such distribution.

Dated at Madoc this 29th day of July, 1933.

George S. White, Madoc, Ontario.
49-3 Solicitor for Executors

MORTGAGE SALE

Under and by virtue of the powers contained in a certain Mortgage which will be produced at the time of sale, there will be offered for sale by Public Auction at

The Sterling House, Stirling, Ontario

— on —

SATURDAY, THE 19TH DAY OF AUGUST, A.D. 1933

(At 2 o'clock p.m.)

The following property, being composed of Part Lot Number Two (2) on the West side of Henry Street in the Village of Stirling, in the County of Hastings containing five acres more or less according to a registered plan of the said Village of Stirling; and also Part Lot Number Three (3) on the West side of Henry Street in the Village of Stirling in the County of Hastings according to the Plan of said Village made by J. J. Haslett, P.L.S. and duly registered.

On this property is erected a brick house and hen house in fair condition, there is also a good garden plot and pasture.

This property will be sold subject to a reserve bid.

TERMS:— Ten per cent of purchase price to be paid at the time of sale and balance in thirty days from said date. For further particulars apply to C. R. Bastedo, Stirling, Ontario. Solicitor for the Vendor.

Dated at Stirling, Ontario, this 26th day of July, A.D., 1933.

C R. Bastedo, Solicitor for Vendor
2-8t **Henry Wallace, Auctioneer**

Farmers, the Season for the Threshing Fires is Now Here

Most of the fires are preventable. Read your threshing Permit. It will tell you what to do to protect both Your Property and Your Insurance.

A FEW DONT'S

DON'T keep your matches and your handkerchief in the same pocket — A "Ball of Fire from the Blower" is the usual result.
DON'T fail to have several pails of water available.
DON'T run a tractor on the barn floor.
DON'T run a steam engine closer to buildings than twenty-five feet.
DON'T run a steam engine with the spark arrester off.
DON'T leave a steam engine unattended while there is fire in it.

The Gore District Mutual Fire Insurance Co.
H. C. MARTIN
District Agent — Stirling

News-Argus Classified Advts. Pay

INSURE GOOD HEALTH

By Using Some of the Following Remedies

REXALL LIVER SALTS — For Liver and Bowel troubles
BISMA - REX — Antacid powder for sour Stomach and Dyspepsia.
PURETEST COD LIVER OIL — Vitamin Tested
REXALL WILD STRAWBERRY COMPOUND — For Cramps and Diarrhea
REXALL KIDNEY PILLS — For Kidney and Bladder Troubles
MUS-KEE-KEE — General Tonic and Builder
REXALL NERVE TONIC — Strengthens the Nervous System

J. S. MORTON
THE REXALL DRUG STORE

Duffin's Funeral Service

Prompt Attention Courteous Treatment

PHONES 52 and 103 **ROY B. DUFFIN** STIRLING ONTAARIO

HAVE ALL LONG DISTANCE CALLS REVERSED TO US

CARMEL

The W. A. held the regular meeting and a social evening at the home of Mr. Arthur Pyear on Thursday evening. After the business was disposed of by the ladies, the gentlemen joined the meeting and the following program was enjoyed: community singing, led by Rev. E. W. Rowland; a contest on Weeds, conducted by Mrs. A. Pyear; a humorous reading, "The Busybody", given by Mrs. H. Hubel; solo, "The Voice in the old Village Choir", Miss Nina Carlisle. A very appropriate reading "The Rain came down," by Mrs. Lewis Bird; a solo by Mrs. Marie Dracup and a piano duet by Mrs. E. W. Rowland and Mrs. A. Pyear. Lunch was served by the ladies and a social hour spent. Rev. E. W. Rowland moved a vote of thanks to Mr. and Mrs. Pyear for opening their home and all sang "For they are jolly good fellows."

Misses Marion and Betty Langman, of Toronto, have spent a week's vacation at the home of Mr. W. Carlisle.

Mr. and Mrs. Lorne Pullylank, of Peterboro and Mrs. Alex Tanner and children, of Actinolite were week-end visitors of Mr. and Mrs. Ashley Brooks.

Mr. and Mrs. Bob Southworth and Mary spent the week-end in Toronto.

Mr. and Mrs. A. Pyear and family and Mrs. H. Hubel spent Sunday with Mr. and Mrs. Don Terry, Murray.

Those attending the I.O.O.F. picnic at Oak Lake on Monday were: Mr. and Mrs. H. Farrell and family, Mr. and Mrs. E. Pyear and family, Mr. and Mrs. W. Carlisle and family, Mr. Albert and Miss Helen Fraser.

MADOC JUNCTION

Mr. and Mrs. Clarence Fitchett and Rosella and Mr. and Mrs. William Fitchett of Stirling, motored to Picton on Sunday and were the dinner guests of Mr. and Mrs. E. Strickland.

Mr. and Mrs. Hiram Ashley and Mrs. Harry Clarke and family attended the Ashley Picnic at Crescent Beach, Oak Lake, on Wednesday last.

Mrs. George Lyons and baby son, of Frankford, are visiting Mrs. Lyons parents, Mr. and Mrs. Sam Danford.

Master Clifford Eggleton of Ingersoll who has been visiting at Clarence Fitchett's returned home last week.

On Wednesday, August 2nd, the young ladies visited Mount Pleasant and played a friendly game with the girls there. Our local girls were the winners, score 6-4.

On Friday night the Bonarlaw girls came down and played here and defeated Evergreen lassies in a 17-16 score. Keitha Stapley, Ruby Stapley and Helen McMullen each made a home run. The linups for both the above games were:

Evergreen — Marie Heath, c; Ruby Stapley, p; Helen McMullen, 1b; Keitha Stapley, 2b; Marjorie Stapley, 3b; Margaret Danford ss; Lenora Stapley cf; Pearl Stapley, rf; Dorothy McMullen, rf.

Mount Pleasant — O. McConnell, c; L. Dunkley, p., lf; M. Hagerman, 1b; H. Pyear, 2b; M. Maynes, 3b; E. Campbell, ss; M. Sharp, rf; I. Turner, cf; L. Farrell, lf, p.

Umpires for Mount Pleasant game —Orno Sharp, plate; Bruce Stapley, bases. Score 6-4 for the visitors.

Bonarlaw — H. Neal, c; V. Baker, p; L. Neal, 1b; M. Jones, 2b; E. Neal, 3b; R. Mumby, ss; K. McComb, rf; E. Peters, cf; R. Prest, lf. Score 17 to 16, for Bonarlaw. Umpires, Bone and Stapley.

SCHOOL REPORT — S. S. NO. 3 — WICKLOW

Entrance Class — Vern Mayhew, Henry Nieman, Dorothy Childerhose.

To Sr. IV.—Herbie Davis 67.

To Jr. IV.—Florence Frantz 89H, Lloyd Mayhew 67, Dannie Nieman 66, Reggie Olmstead 65, Rosie Frantz 63.

To Sr. III.—Ethel Hammel 81 H.

To Jr. III.—Elsie Leidtke 77 H.

T. Sr. II.—Lennard Frantz 78H.

To Sr. I—Inza Olmstead 89H, Eunice Davis 89H, Shirley Olmstead 74.

To Jr. I—Rolland Small 91 H. Douglas Olmstead 76 H.

To Sr. Pr.—Royden Davis 93, H, Wesley Frantz 93 H.

EDITH E. TANNER, Teacher

[Editor's Note — Miss Tanner is the daughter of Mr. and Mrs. W. J. Tanner, Rawdon, and last year was her first year as a teacher. All her entrance pupils passed with one obtaining honours, which speaks highly of her ability as a teacher].

MOUNT PLEASANT

Mr. and Mrs. Henry Melville of Marmora spent last week at the home of Mr. Robert Pounder and during the week Mr. and Mrs. H. Melville, Mr. and Mrs. Robert Melville and family spent a couple of days with Mr. and Mrs. Fred Seeney at Grafton.

Miss Myrtle McKeown of Allan's Mills visited her parents, Mr. and Mrs. T. H. McKeown over the week-end.

Mr. Berton Chambers, of North Bay, who has been enjoying a fishing expedition at Healey Falls, spent Civic holiday with his cousins, Raymond, Olive and Norman McConnell.

Mr. and Mrs. Clarence Massey and baby Redgie, of Campbellford, visited Mr. and Mrs. Robert Melville on Sunday.

Mr. and Mrs. Cyrus Johnson, of Campbellford, and Mrs. Israel Clancy, were guests of Mr. and Mrs. Conger McConnell and family on Monday.

Mr. and Mrs. Carl Dunham and Gracey, of Wellmans spent a couple of days last week with her father, Mr. Robert Pounder.

Mrs. Wilbert Hagerman and Marjorie attended the Sine picnic at Stirling Agricultural grounds last Wednesday.

Mr. and Mrs. Earle McAdam and family attended the Morton picnic at Crowe Lake recently.

Mrs. Don Campbell was one of the softball players in Stirling team last week.

Mr. and Mrs. R. Thrasher entertained a number of friends to a picnic at Mr. Bert Eggleton's cotage, Oak Lake, on Wednesday evening, August 2nd, and later they enjoyed a dip in the lake.

Mrs. Ray Cooney received word on Friday of the death of her aunt, Mrs. Laura Richardson, of River Valley, and Mr. and Mrs. Cooney and Lloyd attended the funeral on Sunday.

Messrs Clifford Holmes, Kenneth Holmes, Willie Montgomery, Fred Joblin and a party of other young men left on Sunday for Madoc to train as stretcher-bearers in the Hastings-Prince Edward Reg. Camp.

Folks here surely smiled when the lovely cooling rain came on Thursday and soaked up the land. It is impossible to estimate its value in dollars and cents.

Mrs. George Stone and baby are spending this week under the parental roof.

Mr. and Mrs. Murney Scott spent Sunday at Smithfield and were the guests of Mr. and Mrs. Locke at their cottage on the lake.

On Wednesday evening, August 2nd Miss Eileen MacMullen staged a softball game in honour of her cousin, Miss Bessie MacMullen, of Campbellford. The lineups were as follows:—Maple Leafs — Harold White, Grant Bailey, Percy White, Faye Andrews, Ray White, Marie Sharp.

Union Jacks — Lorne White, Alfred Powell, Elva Andrews, Percy MacMullen, Bessie MacMullen, Eileen MacMullen, Winnie Sharp.

Score by innings:

Maple Leafs	164 78—26
Union Jacks	164 84—23

Harold White was the star player with six runs to his credit and of these five were homers. Lorne White also scored a home run. The fans in attendance did some lusty cheering.

Mr. and Mrs. Herb Black, of Toronto, spent the week-end holiday with Mr. and Mrs. E. MacMullen of town. On Saturday evening the four were supper guests of Mr. and Mrs. Thos. MacMullen. On Sunday they visited at the home of their brother, Mr. and Mrs. Wm. MacMullen, at Sidney Crossing. On Monday they were dinnor guests at the home of Mr. and Mrs. Percy MacMullen.

Mr. and Mrs. Alex Sharp of Frankford visited Mr. and Mrs. Ernest White on Sunday.

On Wednesday the Evergreen Softball girls team motored to Mount Pleasant and staged a friendly tilt and returned home victorious with a score of 6-4. The lineups appear in Madoc Junction correspondence.

Mr. Clifford Holmes attended the Boy Scout Jamboree in Marmora last week.

Mr. and Mrs. Allan Bailey, Miss Isobel Turner, Miss Marjorie Hagerman, Mr. and Mrs. Roy Thrasher and Edna, Mr. and Mrs. Earle McAdam and family attended the I.O.O.F. picnic at Crescent Beach, Oak Lake, on Civic Holiday.

On Friday evening the boys of Centenary journeyed to Mount Pleasant and played a friendly game of softball. At the close of six innings the game was called due to darkness, and the visitors were victorious with a score of 6-4. The teams were evenly matched and Bush was the star player for Centenary as he captured two runs, with Sargent, Tucker, Champagne, Ray and Morrison each tallying one. Kellar carried off the honours for the home team with two runs to his credit and Herbert Higgs and Kenneth Holmes each tallied one. The visitors lined up two pitchers, Shortt and Champagne, with Thrasher as catcher. The battery for the Home team was Kellar and Coggins. The line-up was: Centenary — Calvert, Bell, Sargent, Tucker, Champagne, Ray, Bush, Morrison and Shortt. Mount Pleasant—C. Holmes, Coggins, Brown, Kellar, Higgs, K. Holmes, Dunkley, B. Jeffs, Hagerman. Umpires, plate, Orno Sharp; bases, Dave Thrasher. Beginning the first Calvert and Bell lost, Sargent and Tucker tallied; Champagne reached first and Ray lost. The home team lost, C. Holmes, Coggins and Brown. In the second round Bush and Morrison tallied, Shortt and Calvert lost, Bell made third, Calvert second and Tucker lost. The home team then went to bat and Kellar tallied on a walk, Higgs reached third and K. Holmes, Dunkley and Jeffs lost. Beginning the third tilt, Champagne and Ray lost. Bush reached first and Morrison lost. Then Hagerman and C. Holmes lost, Coggins reached second and Brown lost. The visitors innings in the fourth was short as Shortt, Calvert and Bell were fanned out, Kellar took another walk and reached home. Higgs and K. Holmes lost. Dunkley made second, Jeffs got to first and Hagerman lost. The visitors then lost three more in the fifth, Sargent, Tucker and Champagne and C. Holmes and Coggins lost. Brown reached second and Kellar lost. In the sixth round Ray and Bush tallied. Morrison lost at second, Shortt and Calvert lost. Higgs and Holmes each tallied, Dunkley made third; Jeffs lost, Hagerman reached second, C. Holmes lost, Coggins made first and Brown lost.

Score by innings:

Centenary	220 002—6
Mount Pleasant	010 102—4

Mr. Albert Green, of Hamilton spent a few days last week with Mr. Claude Sharpe and family.

Miss Mable Lake spent Friday with Miss Faye Andrews.

Mr. Bert Post, of California, who has been holidaying at Fuller, Ivanhoe and other points, since July 13th, spent the week-end at the home of his sister, Mr. and Mrs. Blake Sharp.

The Mission Band is meeting on Wednesday of this week at the home of Miss Olive McConnell and the W. M.S. are holding their regular meeting at the church today (Thursday).

We extend congratulations to Mr. and Mrs. Melville Donnan, of West Huntingdon (nee Helen Sharp) on the arrival of another son.

Mr. and Mrs. Percy MacMullen and family spent Sunday with Mr. and Mrs. Jas. MacMullen, at Campbellford and Eileen remained to spend this week with her cousin, Bessie.

Mr. and Mrs. Clarence Reid and family were Sunday guests at the home of Mr. and Mrs. Blake Sharp and Eva and attended the evening service.

Mr. James Sharp spent the week-end with her daughter, Mrs. M. Donnan.

On Saturday evening the Mount Pleasant girls played a game of softball with a pick-up Lodge team on the Stirling High School grounds and won with a score of 19-8. The lineup was: Mount Pleasant—Olive McConnell, c; Ruby Stapley, p; Marjorie Hagerman, 1b; Pearl Stapley, 2b; Mildred Maynes, 3b; Frances McKeown, ss; Lorena Dunkley, lf; Isobel Turner, cf; Mildred Sharp, rf. Lodge Team — Helen Pyear, c; Louise Farrell, p; Marion Carlisle, 1b; Edna Campbell, 2b; Helen Fraser, 3b; Hazel Neal, ss; Nina Carlisle, lf; Evelyn Neal, cf; Mary Hulin, rf. Umpires—plate, Orno Sharp; bases, Kenneth Holmes.

On Monday this Lodge team played a pick-up team from Tweed at Oak Lake and won with a score of 8-7.

HAROLD

Mr. and Mrs. James Kincaid, of Madoc, were Sunday guests of Mr. G. A. Bailey.

Mr. and Mrs. Carman Sine, accompanied by Mr. and Mrs. B. C. Tucker spent Sunday afternoon at Oak Lake.

Mrs. C. Snarr and grandson, Gordon visited at Carl Clancy's on Sunday.

Mrs. G. A. Bailey and family and Mrs. Moulton and family spent Tuesday with the former's sister, Mrs. E. Carleton, Plainfield.

Our burg was well represented t the Hoards-Springbrook ball game on Tuesday evening when Springbrook carried home the honours.

Superior CHAIN Stores

Superior Stores are pleased to make available to their customers this delicious new Marmalade "8 O'Clock" — manufactured from selected Oranges, Lemons and Grapefruit. Its exceptional quality will appeal to the most exacting taste. Order a Jar today and the family breakfast will become the most popular meal of the day.

16-Oz. Jar 23c

SPECIAL **Clover Leaf Sockeye SALMON** TALL TINS **33c**

SPECIAL **SHREDDED WHEAT, 2 for 23c**

SPECIAL — You'll need these at the Summer Cottage — British Educator Cheese Thins, 2 pkgs. 25c

SPECIAL — Grape Nut Flakes, pkg 10c

SPECIAL — Red Star Salmon, Tall Tin 21c

Robin Hood Oats, lge. Pkg. 21c

Tea Bisk, Lge. Pkg. 31c

Crosse & Blackwell's Branston Pickle, 9 oz. 19c

Aylmer Catsup 10c

P. & G. Soap, 8 bars for 25c

SUPERIOR MEAT MARKET

CHOICE POT ROAST BEEF, per lb. - - 11c

LEAN PORK ROAST, per lb. - - - - 12c

FRESH PORK HOCKS, per lb. - - - - 4c

N. E. EGGLETON Phone 80 STIRLING

Mr. and Mrs. Malcolm Mason visited at Oak Lake on Sunday evening.

Civic holiday passed off very quietly in our town with most of our people attending the Oddfellows' Picnic at Oak Lake.

Mr. and Mrs. Carman Sine and Mr. and Mrs. Grant Sine spent Thursday at Crowe Lake.

Miss Clara Potts has returned to her home in Trenton after visiting with her sister, Mrs. Mason.

Mr. Jack Williams is holidaying at Carmen Sine's.

Misses Evelyn and Cora Bailey, Ross and Lorne, Mrs. Moulton and Billy enjoyed a motor trip on Sunday to Campbellford, Trent River, Havelock and Crowe Lake.

Mr. G. A. Bailey made a business trip to Toronto on Monday.

Some of our people journeyed to Wellington on Monday evening to hear George Wade and his Cornhuskers.

RYLSTONE

The farmers in our neighborhood were glad to see the rain on Thursday. Though the wind did quite a little damage to silos, sheds, etc. Trees also suffered.

Quite a few from here attended the C.P.R. Picnic from Havelock to Rivcrdale Park, Toronto, on Wednesday, and report a real good time.

Vera Finch was very unfortunate in spraining her ankle on Thursday, requiring a doctor's attention.

The Rylestone Community League held their August meeting at the home of Mrs. Granville Meiklejohn on Thursday evening, Aug. 2nd. There were about 80 present. Mrs. J. G. Meiklejohn acted as chairman in the absence of the president, Clarence Anderson. The meeting was under the leadership of Jim Barnett, Citizenship Convenor. Some items of the program are: topic, "Play", Jim Barnett; Scripture reading, Walter Reid; Talk on Summer School, Rev. H. W. Foley; Hymn, "Onward Christian Soldiers"; Memory reading, "The Pauper's Story", by Jean Stewart; Hymn; Community Singing and Rounds; Game, "Greetings" by Mr. Foley; reading, "An Old Scotch Granny," by Mrs. Murray Meiklejohn; music Contest, by Mrs. Granville Meiklejohn. The meeting closed with the singing of a hymn and the Mizpah Benediction. A lunch of weiners, cake and coffee was then served. The League Executive met after the regular meeting to plan for the next meeting when the league will take charge of the Church service at Rylestone Church this Sunday morning, and at Stanwood Church on Sunday evening in the absence of Mr. Foley.

The 40th anniversary of Rylestone Church will be held on Sunday, Sept. 10th. Prof. Watt, of Queens University, Kingston, will be the speaker for the day. The anniversary supper will be held the following Tuesday night, Sept. 12th.

The Rylestone Women's Institute held their August meeting at the home of Mrs. Mark Morton on Friday with about 25 women and girls present. The meeting opened with the Institute Ode and Lord's Prayer, followed by the Roll Call, "My Favourite Book." Topic, "Teaching Children to Form Habits of Courtesy", by Mrs. Simpson; reading, "When Papa's Sick," by Doris Barnum. Community singing "Long, Long Trail"; reading, Jean Stewart; Contest, "Jumbled names of Cars", conducted by Vivian Meiklejohn and Della Mumby. The Institute's patchwork shirt was then taken by the judges, Mrs. H. W. Foley and Mrs. W. A. Bateman, and the patches judged for good workmanship. The prize, a cup and saucer, was won by the president, Mrs. Granville Meiklejohn. Proceeds from the shirt amounted to over $4.00. Candy was served by the hostess.

Misses Blanche and Grace Gibson visited their aunt, Mrs. George Gibson one day last week.

Mr. and Mrs. Orrie Barton and family attended the Grills picnic last Wednesday.

Miss Donalda Richardson of Ridge Road spent a few days last week with her uncle and aunt, Mr. and Mrs. W. T. Allan.

A song service was held in connection with the church service at Rylestone on Sunday night.

Little Miss Patty Lou Garrison visited her cousin, Mrs. J. G. Meiklejohn last week.

Mr. and Mrs. Wm. Finch and family attended Camp Meetings at Foxboro on Sunday evening.

Winnie Spencer spent Sunday afternoon with Vera Finch.

The Rylestone Missionary Society are holding an afternoon tea at the home of Mrs. Sanford Meiklejohn on Thursday afternoon (today). A bale will be packed. Ladies please remember to bring donations for bale and either cake or sandwiches.

PETHERICK'S CORNERS

Mr. John McKenzie, whose home was recently destroyed by fire, is planning to rebuild again.

Those from here who took advantage of the C.P.R. excursion to Toronto last Wednesday were Don Kerr, Fred Fry, Don Lawrence, Rev. and Mrs. MacTavish, Mr. and Mrs. Fred Barnum and Helen, Mr. and Mrs. Lindsay Anderson, Mrs. Minnie Petherick, Jessie Wright and Cora Petherick. All report a very pleasant trip.

Miss Evelyn Barnum has returned home after spending the past week visiting friends in Picton and Toronto.

Mrs. Tucker, of Toronto, is visiting friends at Pethericks Corners.

Miss Lauise Anderson is home from the West for a visit.

There was an attendance of 40 at Zion League last Thursday night. Mrs. Wm. Forde, Convenor of the Devotional Dept. arranged the program as follows: opening exercises by the president, Roy Fry; Scripture lesson, Mrs. Lorne Barnum; reading by Cora Irwin; devotional talk by Rev. MacTavish; instrumental music by Mr. and Mrs. Grant Kerr. Topic by Mrs. Forde.

An exhibition game of ball between Hoards and Pethericks Corners last Saturday evening resulted in a win for Hoards by a score of 17-16.

Wright's Bread is Build Well Food

Growing boys and girls love lots of good Bread — And it's their right just as much as blue skies, sunshine and play in the open.

Bread helps them to store up a big reserve of strength and energy for the bye-and-bye years.

Never count the slices on a regular boy or girl. Tell them—"When hungry, eat Bread," and then let them go to it.

WRIGHT'S BREAD

is the children's own loaf of goodness.

Get Your Ice Cream Cones, Bricks and Pies at This Store

WALTER WRIGHT

BAKER AND GROCER PHONE 34

Be in the Swim

WITH WARD'S BATHING SUITS

MEN'S ALL WOOL LATEST J. WALKER MODEL, Black and Blue $1.25

BOYS' BLACK COTTON 50c

BOYS' BLACK WOOL 75c

Try our Arrow and Tooke Shirts—
Bathing Suits 50c, 75c, $1.25—
White and Black Pullover Sleeveless Sweaters—
White Duck Pants $1.95—
White Duck Caps 25c—

— DROP IN AND LOOK AROUND —

F. T. WARD--Your Clothier

THE COOLEST PLACE IN TOWN

RAWDON TOWNSHIP COUNCIL MEETS

Rawdon Town Hall, August 7th

The Rawdon Township Council met on the above date with all members present. Moved by Mr. Shortt and seconded by Mr. Bedford that the minutes as read be adopted. Carried.

Moved by Mr. Shortt and seconded by Mr. Bedford that Lorne C. Bateman be Clerk of the Township of Rawdon for the remainder of the year A.D. 1933. Carried.

Moved by Mr. Carr and seconded by Mr. Shortt that the Clerk's salary be $285.00. Carried.

Messrs F. Fenn and S. McComb applied for the 10th Concession to be fixed from Highway No. 14 to Railway Station.

Clancy and Shortt that Mr. F. Fenn be Pathmaster in Springbrook. Carried.

Carr and Clancy that Mr. Wm. McMullen be paid $8.23, re Copeland account. Carried.

Clancy and Shortt that Mr. A. A. Reid be paid $7.50 for Tile. Carried.

Shortt and Carr that Mr. M. Fitzgerald be paid $2.50 re Copeland account. Carried.

The Council then sanctioned an account of $6.65 to Mr. Robt. Fleming for flour to Messrs Copeland, Redcliffe and Armstrong.

Clancy and Carr that the dogs of Messrs Allan Bailey and Lewis Alcombrack be taken from Assessment Roll. Carried.

Bedford and Shortt that Hydro Bill for Town Hall in the amount of $5.21 be paid. Carried.

Shortt and Clancy that the sheep account of Mr. Alex Martin in the amount of $15.00, and sheep account of Mr. Warren Reid in the amount of $36.00 be paid with which was included sheep inspection fee of $2.00 to Mr. Walter Scott. Carried.

Shortt and Carr that no action be taken re School Fair Grants. Car.

Shortt and Bedford that Mr. A. A. Reid be paid $23.50 for Tile. Car.

D. Cotton, Tax Collector, was then authororized to collect taxes forthwith.

Carr and Bedford that the Council go into Committee on by-laws. Car.

Bedford and Carr that Council resume. Carried.

Bedford and Carr that the Gravel bills in the amount of 10 cents per yard be paid. Carried.

Bedford and Shortt that Mr. Carman Sine be paid $1.50 re Copeland account. Carried.

The following accounts were duly passed and ordered paid:

Wm. McMullen, groceries for Copeland, $8.23; A. A. Reid, tile, $31.00; M. Fitzgerald, Flour for Copeland, $2.50; Electricity for Town Hall, $5.21; Walter Scott, to sheep inspections, $2.00; Alex Martin, sheep killed by dogs, $15.00; Warren Reid, sheep killed by dogs, $36.00; John B. Hagerman, gravel, $23.00; Leo. Farrell, gravel, $5.40; Frank Jeffs, gravel, $6.40; Clarence Seeney, gravel, $4.00; Burton Bateman, gravel, $8.30; David Wellman, gravel, $7.50; Wm. Herrington, gravel, $5.90; J. C. Morton, gravel, $10.80; Fred Cooke, gravel. $9.40; Wm. Chambers, gravel, $3.60; Wm. Morton, gravel, $2.40; Vernon Matthews, gravel, $10.40; Angus Farrell, to gravel, $3.70; Arthur Phillips, gravel, $2.80; Nelson Stapley, gravel, $2.20; Nathaniel Heath, gravel, $6.10; Carman Sine, milk for Copeland, $1.50; Robt. Fleming, flour for Armstrong, Redcliffe and Copeland, $6.65.

Carr and Bedford that the Council adjourn to meet Sept. 18th, 1933, or at the call of the Reeve.

Lorne C. Bateman, Clerk

SPRINGBROOK

Mrs. S. W. Danford of Consecon and Mr. K. C. Danford, of Brighton were Sunday guests of Mr. and Mrs. Fred Heath.

Mr. John Mason is very ill at the present, but we hope to see him around again soon.

The Misses June and Phylis Strebe of Eldorado spent a few days last week with their grandparents, Mr. and Mrs. R. Bronson.

Mr. and Mrs. A. H. MacConnell and Marion of Brighton were guests of Mrs. C. MacConnell on Monday.

Mr. and Mrs. Reg. McKeown spent Sunday at the home of Mr. and Mrs. Will Allan of Allan's Mills.

Mr. and Mrs. Jeremiah Wilson and Mr. and Mrs. Wm. Kemp motored to Millbridge and spent a day with Mrs. Haughton, sister of Mrs. Wilson.

Miss Laura Doherty, of Belleville, spent the week-end with her cousin, Mrs. Hiram Mumby.

Rev. Mr. Foley and Mrs. Foley are away on holidays.

Miss Ruby Forsythe spent the week-end with her parents, Mr. and Mrs. John Forsythe.

Messrs Walter and Roy Trumble, of Picton, Mr. and Mrs. Will Kemp, of Madoc, and Mr. and Mrs. Elias Spry were guests of Mr. and Mrs. Jeremiah Wilson last week.

Mr. and Mrs. Wm. Burr and family, of Trenton, spent the week-end at Mr. John Forsythe's. Reggie Burr is spending the week with Garnet Forsythe.

Ladies' Aid

Mrs. Lindsay Mumby was hostess to Springbrook Ladies' Aid on Thursday, August 3rd. There were twenty-four members present and six visitors. Two new members were enrolled. The meeting was opened by singing "Blest be the Tie that Binds", following which Mrs. Foley rendered thanks to God for His benefits to mankind. "I love to tell the story" sung, Psalm 118 was read responsively. Mrs. Williams, in commenting on the psalm, referred in particular to verse nine "It is better to trust in the Lord than to put confidence in princes". She quoted from an address given by an Anglican minister of Montreal. He had stated that at the London Conference, experts, presumably, in industry and finance had gathered; they had failed. Similarly, nineteen centuries ago, experts in theology had convened in Jerusalem; they, too, had failed. Just as those religious leaders of old had rejected the "stone" which later became the head stone of the corner, so, probably, in modern times the chief cornerstone was refused. Recovery from depression may be brought about by just a common citizen — at any rate, let us not put too much trust in man, trust in God is needed. The roll call, a verse from one of the prophets, was responded to. Several matters of business were discussed. It was decided to clean the church on Friday, Sept. 1st. Mrs. George Bailey gave a report of the afternoon session of the first convention of the Women's Associations and Ladies' Aid Societies, held in Belleville June 22nd. Mrs. Ward of Picton had given an address on the value of music and Mrs. Bishop, of Belleville, had told of the influence of the Oxford Group in Belleville. Absolute honesty, absolute purity, absolute unselfishness, absolute love, restitution for injury, the sharing of a new impulse, two-way prayer, measurement of self, not by one's associates, but by God's standards, are ideals of Oxford Group followers. The program proper was initiated by reading "Humility" by Mrs. F. Fenn. She said the Master had said people must become as little children to inherit the kingdom of God. It is during childhood one must learn to distinguish wrong from right and learn the necessity for righting the wrong. An offender may carelessly, choosing the line of least resistance, try to let a wrong wear off—and merly be pleasant to the offended person, but it is much better and efficacious to right the wrong at once. Mrs. P. Mumby in a poem "The Rock and the Crag" by Amy Johnson, showed that, although man's handiwork perishes, the permanency of the cross and its glory are secure. Mrs. Thos. McKeown had listed the reasons given by the careless church-goer for not going to church, and reasons, some petty, some good, for other people going to church. Miss E. Peake read a poem "The Silver Lining". She said no matter how bright the day there would be a little cloud and no matter how dull the day there would be some brightness; also there was a Helper available in time of trial. "Faith of Our Fathers" was sung and the Hebrew Benediction repeated. Mrs. Mumby served lunch. Her assistants were Misses Roma Mumby, Hazel Neal, Nellie Webb and Mrs. R. McKeown.

Luery's Weekly Store News

OUTFIT YOUR BOYS AND GIRLS FOR SCHOOL OPENING AT LUERY'S

Boys' Shirts and Blouses, each 50c
Boys' Whoopee Pants, per Pair 69c
Boys' Shoes, per Pair $1.35
Knicker and Bloomer Pants, per pr. 75c - $1.00 - $1.25
Boys' Long Pants, Splendid Cloths, per Pair $1.50
Girls' Shoes, per pair ..... $1.25 & $1.50
Girls' Print Dresses, each ..... 75c - $1.00
Girls' Hose, per pair ..... 19c to 75c
Girls' Silk Tams 35c
Girls Rain Coats, 6 to 14 years, each $1.00

G. H. LUERY & SON

Phone — 29 THE PEOPLE'S STORE Stirling

A POETESS OF THE NORTH

A couple of weeks ago the Editor had the privilege of spending a week-end at Gunter Lake, North Hastings, along with Mrs. Dobbie and Miss Bessie Conley and Mr. Wm. Jones. While there we enjoyed a bass fish in both Gunter and Little Salmon Lakes, and were successful in "hauling out" fourteen beauties. We also had the pleasure of meeting Mrs. Wm. Gunter, one of the first public school teachers in that section, and who may be termed one of the pioneers. Our headquarters were at Sand Hill Cottage, which is owned by Mrs. Gunter, and as a hostess she connot be excelled. Through her kind hospitality our holiday was made all the more pleasant. Mrs. Gunter has gained a reputation as a poetess, and after reading over some of her poems we asked permission to publish the following poem, which is a real picture in words.

SUMMER HOLIDAYS AT GUNTER
1933

Two boys left their home in Toronto,
A couple of weeks ago;
On their bicycles, bound for an "outing"
Up in the Northland, you know.
They say it was easy coming—
Looking forward to fun, you see,
But they're dreading the homeward journey,
A long, hard pull it will be.

Their little Scout tent is real cozy
Alongside another big one—
And what do they do for a living?
Why, that's just all sorts of fun.
Homemade bread they get on the Sandhill,
Catch fish with a hook and a string;
Bread and fish, with what berries they're picking
Make a living fit for a king.

A time long to be remembered
They're having up here by the lake,
With the rest of the folks who've decided
That a holiday they will take.
In the midst of the work and worry,
The endless hurry and strife,
Rest awhile and be better fitted
To go back to the duties of life.

The big bonfire in the evening,
When they gather round for song,
Or to laugh and chat with each other,
Will remain in the memories long,
Of the men, and women, and children,
The lads and the lassies gay,
Who this summer have come to Gunter
To spend their holiday.

And when at last it's all over,
The beach deserted and still—
No sound of those merry voices
To be heard from the house on the hill—
Its occupant still will be thinking
Of those who have come and gone,
And good wishes and prayers will follow,
Through life as they journey on.

—By Sadie Gunter

With friendly greetings to those who are spending their holiday at Gunter Lake this year.

WELLMANS

Mr. and Mrs. Sidney Holmes and daughter Evelyn and Mr. and Mrs. Groves of Queensboro were Sunday guests of Mr. and Mrs. C. W. Clancy.

Mrs. Ray Armstrong and Betty, of Belleville returned to their home on Saturday evening after spending a few days at the home of Mr. and Mrs. T. W. Snarr.

Mrs. Norman Allan and daughters Shirley and Joan of Buffalo, N.Y., spent a few days last week at the home of Mr. and Mrs. G. D. Watson.

Miss Mina Dracup spent a few days with Mrs. Chas. Morton, who has been confined to the house through illness.

Master Lorne Watson is holidaying with his sister, Vera, in Stirling.

Mr. and Mrs. W. Warham, Belleville, and Mrs. Rowland Reid, were Sunday evening guests of Mr. and Mrs. B. Rupert, Wellmans.

Mr. and Mrs. Burleigh Fanning and daughter, Belleville, were Sunday afternoon callers of Mr. and Mrs. B. Rupert, Wellmans.

Mr. and Mrs. Sam Gummer, Bethel, and granddaughter, Miss Laura Snider, Belleville, were last week guests of Mr. and Mrs. B. Rupert.

Mrs. A. G. Watson, of Caledonia, N. Y. is the guest of her cousin, Miss Emma Rainie.

Miss A. Hume, Mrs. A. G. Watson and Miss Emma Rainie spent Tuesday at the home of Mr. and Mrs. Roy Walker.

Guests of Mr. and Mrs. Walter Scott, of Wellmans, over the week-end were, Mr. and Mrs. A. E. Golding and daughter, Marjorie, Mr. and Mrs. A. Golding, Mr. and Mrs. Chris Dunlop, Mrs. Ann Reid and son Bill, and daughter, Gloria, Mr. and Mrs. Will Locke and children, Billie and Ruth, Mrs. Ruth Scott, Mr. Allan Locke, of Toronto, and Mrs. F. T. Hulin and daughter, Betty, of Stirling.

MINTO

Misses Bessie and Kathleen Stout are visiting in Cannifton.

Mrs. Geo. Stone and baby are spending this week with her parents, Mr. and Mrs. E. White.

Miss Ethel Hagerman spent last week with Mr. and Mrs. Lorne Reid.

Master Gordon Bateman has been visiting his cousin, Earl McMaster.

The W. A. of St. Thomas Church gathered at the home of Mrs. Lorne Reid, Holloway, on Wednesday, August 2nd. After the meeting closed a social time was spent. Later Mrs. Reid served a dainty lunch.

Miss Laura Wright visited Miss Jean Donald last week.

Get your Butter-wrappers at the News-Argus

IN THE CHURCHES

St. Paul's United Church
Rev. E. W. Rowland, Pastor

Sunday, August 13th, 1933
10.00 a.m.—Sunday School.
11.00 a.m.—Morning Worship.
7.30 p.m.—Evening Worship.
2.30 p.m.—Carmel Church.
League Service — 8 o'clock Monday night.
Carmel League Service — 8 o'clock Friday evenings.

St. Andrew's Presbyterian Church
Rev. J. A. Koffend, Minister

10.00 a.m.—Bible Class and S.S.
11.00 a.m.—Morning Worship.
2.00 p.m.—W. H. Bible Class and S.S.
2.30 p.m.—West Huntingdon.

Rawdon Circuit
Rev. F. G. Joblin, Pastor

Sunday, August 13th, 1933
10.30 a.m. — Mount Pleasant.
2.30 p.m. — Wellmans.
7.30 p.m. — Bethel.

RIVER VALLEY

Miss Dorothy Utman spent last week at the home of her uncle, Mr. Arthur Bush, Glen Miller.

Mr. and Mrs. D. Eldrick and Joan, and Mrs. Jordan, of Peterborough, spent Sunday and Monday with Mr. and Mrs. Robt. Bush. Mrs. Jordan and Joan remained and will spend a few days longer here.

A dance was given on Thursday evening of last week by the Rosebush family at the Pavilion for the campers and the neighborhood. Everyone present reports a very enjoyable evening.

Miss Gertrude Heasman spent a few days last week with Miss Alice Morgan.

The funeral of Miss Laura Richardson was held at the home of Mr. Murney Richardson on Sunday afternoon. Interment in the cemetery at the River Valley school.

Mr. and Mrs. Jim Heasman and children spent the holiday with relatives here.

The August meeting of the R.V.W.I. was held at the home of Mrs. Alex Bush on Thursday afternoon, August 3rd. This was held in the form of a children's meeting. After the business part of the meeting, Miss Alta Hanna conducted the program, which was furnished by the children. Miss Alice Heasman took charge of the races. The winners were given prizes and the children were treated with candies and peanuts. The ladies furnished refreshments. The September meeting will be held at the home of Mrs. George Wallace.

CENTRE HUNTINGDON

There was an attendance of sixty-four at the August meeting of the Ivanhoe branch of the W. I. which was held at the home of Mrs. Geo. Cook on Tuesday afternoon. This being Baby's Day, quite a number of young babies were present. Dr. E. A. Carleton, of Stirling, gave a splendid address on "The Care of the Infant". Books entitled "The Baby" were presented to the young mothers. A duet was given by Mrs. E. Pitman and Mrs. S. Fargey.

Mrs. (Rev.) R. J. Koffend, of Toronto, gave an address on "Social Service and Evangelism" on Sunday afternoon in St. Andrew's Church.

Mr. and Mrs. G. Willert and family of Petrolia were visitors at the home of Mr. and Mrs. Robt. Gay for a few days last week.

Master Geo. Petrie and Herbert Lonsdale, who have been visiting Billy Donnan for the past ten days returned home to Toronto on Monday last.

Mrs. Harry Douglas and sons, Floyd, Donald and Gerald, who have been holidaying at Thomasburg for a few weeks are at home again.

Rev. A. N. Reid and Mrs. Reid, of Toronto, and Miss Mulligan, of Ottawa, made a few calls in this neighborhood on Wednesday morning.

HOARDS

Miss Mabel Seeney, of Toronto, is holidaying with her parents, Mr. and Mrs. Jas. Seeney.

Mrs. Ray Williams, Miss Anita and Nora Williams spent Friday with Mrs. Chas. Hoard.

Quite a large crowd witnessed a friendly game of ball between Hoards and Pethericks on Saturday night in Campbellford, Hoards being the winners by a small margin.

Miss Viola Parr spent a few days last week with friends in Stirling.

Mr. and Mrs. Jack Brown, Eleanor, and Miss Vera Gunning, also Mr. Shaw, spent Sunday at Presqu'Ile.

Miss Irene Jeffs spent a couple of days this week with Miss Doris Rannie.

Mrs. George Anderson and grandsons, Clifford and Wesley, spent Sunday with her daughter, Mrs. Parr and Harry.

Jean and Desmond Gunning are holidaying in Toronto with relatives.

Mr. E. Clayton of Markham, spent the week-end at the home of Mr. Ed. Rannie, and Mrs. Clayton and children accompanied them home.

Mr. and Mrs. Wm. Rowe and family, also Mr. and Mrs. Harry Rowe, of Campbellford, were supper guests on Sunday night of Mr. and Mrs. Ross Anderson.

Mrs. Harry McCutcheon and daughter, of Saginaw, Mich., also Mrs. A. McCutcheon, of Stirling, spent Wednesday at the home of Mr. Charles Hoard.

Mr. and Mrs. Dave Lamb, of Stirling, spent Wednesday afternoon and evening of last week with Mrs. A. Parks.

Tommy Johnston, of Frankford, spent a few days last week with his aunt, Mrs. Jack Brown.

Mrs. A. Rogers and children, of Belleville, are visiting at the home of Mr. Walter Sharpe.

SPRINGBROOK CHAMPIONS

(Continued from Page One)

left then threw out Eagleson at first and Bateman fanned Watson, to retire the side and give Springbrook the final game 8-6.

Both teams played excellent ball and it was really a pitchers' battle between Smith and Bateman, with the latter having the edge. Bateman struck out six batters and had the game pretty well under control. The fielding behind him was excellent, although there were a few infield errors. The outfield played air tight ball and contributed much to the victory. They handled a number of flies without an error. Smith pitched a nice game but the fielding behind him was a little looser than that accorded to Bateman. There were few real hits scored off his delivery, but a number of infield errors to which he also contributed, put men in a position to score at critical times. The infield for Hoards Station provided some nice fielding features and the infield handled some line drives well, but it seemed it was the easy pop flies and grounders that baffled the infield and threw them off their game. O. Rannie and Hume led the attack on Bateman with three hits each, while Jeffs collected two, W. Heath had 3 hits for Springbrook, while Williams, Bateman, Morton and Haslett had two each. Bateman struck out six men while Smith "whiffed" two. Bateman walked one and so did Smith. Albert Warren behind the plate and Harry Brown on the bases gave complete satisfaction. The line-ups were:

Hoards — Jeffs,c; Eagleson, p, 3b; O. Rannie, 2b; Oddie, ss; Hume, 1b; Watson, rf; Milne, cf; J. Rannie, lf; Smith, 3b, p.

Springbrook: White, rf; Mason, 1b; W. Heath, 2b; Bateman, p; Williams, c; Burkitt,, ss; Morton, cf; (Boldrick and G. Heath), lf; Haslett, 3b.

More than 750,000 children in the elementary schools of Ontario are invited annually to the Canadian National Exhibition as the guests of the directors. Young Canada's Day this year falls on Monday, August 28th.

CLASSIFIED ADS PAY

WHISPERING ROCK

by JOHN LEBAR

COPYRIGHT D. APPLETON & Co. AUTOCASTER SERVICE N.Y.

Third Installment

SYNOPSIS .... Ruth Warren, living in the East, comes into possession of three-quarter interest in an Arizona ranch, left to her in the will of her only brother, reported to have died while on business in Mexico. With her ailing husband and small child she goes to Arizona to take possession, thinking the climate may prove beneficial to her husband's weakened lungs. Arriving at the nearest town, she learns that the ranch, "Dead Lantern", is 85 miles across the desert. Charley Thane, old rancher and rural mail carrier, agrees to take them to "Dead Lantern" gate.

NOW GO ON WITH THE STORY

Neither the girl nor her husband seemed anxious to start up the road. It was when this fact became plain to them both that Ruth cried, "It'll be sundown before long—we simply can't stay here."

Warren nodded. "We'd better start I guess."

Ruth looked back toward the gate. Beyond, her eyes sought the occasional stretches of dusty highway as it wound up the valley ... eighty-five miles to the first thing which could be called civilization, eighty-five miles to a policeman. She shivered; but turned to her husband with a smile which was meant to be brave. "All right, dear; let's go. If we get shot we'll just get shot — we can't stay here and we certainly can't go back."

* * *

For two long, hot, dusty hours they walked on with never a sign of human things. The awesome silence enveloped them, penetrated them, until their very thoughts seemed like small independent voices. They felt watched by a grim, thousand-eyed spirit. The occasional rabbit or coyote which ran before them looked back furtively, then went on to give news of their coming. When rarely they spoke, the words passed between them in a low frightened voice, as though speech were forbidden.

They came along the lower footings of the mountains. No longer could their eyes follow the two parallel paths through the dead grass for any distance. Constantly, the road dipped into ravines, skirted low hills,

In the shadow of the rock stood the most gigantic woman they had ever seen.

crossed gulches and arroyos covered with coarse gray sand. The man's lips were bluish-white, his breathing rasped, short and quick. The girl plodded doggedly in the dust, red of face, sweat-grimed.

The sun winked from behind a jagged peak and was gone. The man and woman stared at the mountains—dun-coloured, utterly desolate. David clutched his mother tightly at the sound of her voice. "Where are we—" she moaned. "Oh, Kenneth where are we?"

He shook his head, but could not afford breath for speech. The girl picked up her son and started forward desperately.

At the bottom of the next arroyo—well filled with live oak trees — the wheel marks of the Indian's wagon turned to the right and disappeared up the river of sand. It was strange how they missed those fresh wheel tracks.

Beyond this arroyo the road rose to descend presently into a deep gulch. The banks on either side fell sheer to the bottom of coarse, bare sand — a great channel plowed by cloud-bursts in the mountains. A distance ahead a large brown bowlder thrust its bulk through the sand. The young man and the girl kept their eyes upon this rock—an oasis, a place to sit for a moment, a place to empty their shoes. The road, too, bent slightly to pass the rock.

They rested a moment until the deepening dusk, the awful silence forced them to their feet. They took but one step then froze to statues, terror leaped into their faces: a voice, low, intimate, whispered into their ears. "Go—back. Go—back."

"Ken—!" Ruth screamed the word. The man and woman clutched each other, staring wildly. The gulch was still barren, nothing moved, not a rabbit could have been hidden. Yet the hollow whisper came again, at their very ears. "Go—back. You—must—go—back! Go—"

Like wild things, the man and woman ran blindly forward. Immediately the whisper was lost, dying away on a single word. The two stopped again and clung together trembling. The darkness was coming quickly—already the banded walls of the gulch had taken on weird mystery from the light. With terror-widened eyes the man and girl looked from one bank of the gulch to the other, conscious of no thought of plan.

Then Ruth caught her breath in an hysterical sob, another followed. Warren gripped her shoulder with the agony of the sudden cough which presently was flecking his white lips with red. ...

A dog barked friendlily. Some distance ahead the gulch turned to the right and the road rose out of it by another incline. At the bottom of this cut in the bank sat a small black dog.

"Dog!" announced David, squirming about in his mother's arms. As far as he was concerned, all was again well with the world. Something of this feeling came to the parents. With a backward glance, which now held wonder instead of blind fear they went forward with quickened step. When they were quite near, the dog—one of whose remote ancestors had undoubtedly been part Spaniel—moved out of sight at the side of the incline. A few more strides again brought the man and girl to a rigid halt. In the shadow of the bank stood the most gigantic woman they had ever seen. Nearly six and a half feet in height, her huge arms folded across her breast, she stood as straight as the sheer bank behind her. Her face, hawk-nosed, had the dignity of an Indian chief's and the colour of a southern negro. "Where you-all think yo're goin'?" she demanded, her voice a deep ominous rumble.

It was a moment before the girl could make a sound; then the words poured themselves out shrilly. "I'm Mrs. Warren, the sister of Harry Grey—I own three-quarters of this ranch — take us to Jep Snavely at once—at once—at once!"

The giantess bent her head slightly, unfolded her arms, and turning, started up the incline, the little dog frisking before her.

Warren took an uncertain step forward, tottered, and fell in a heap.

"Help us!" cried the girl, dropping beside her husband.

The huge woman came slowly down to them. She stooped and lifted Warren in her arms. "Come", she rumbled, and strode out of the gulch, carrying the man more easily than the girl carried the child.

At the top of the gulch the girl saw the ranch house and buildings. She also saw a man leave the barn and walk swiftly toward them. He had a bucket in his hand—a bucket of milk.

"Who are you?" The man stopped close to the girl. His tall, wiry body was tense, sinuously alert. His pale blue eyes, almost white against the dark tan of his clean-shaven face, shifted constantly with small quick movements as though focused in turn upon every point of her face. "Answer me!" His voice was imperious, high-pitched—"What are you doin' here?"

The girl caught her breath sharply. "I am Ruth Warren and this is my husband—" She indicated Warren who was now standing, supported by the giant woman. "My husband must have rest at once—a bed."

"That don't mean nothin' to me—what're you doin' here?"

"We—I am the sister of Harry Grey."

"What!" he thrust his face within a hand's breadth of the girl's. "You lie! Grey tol' me his own se'f he

Snavely's face returned in a little jump to the girl. "Just what are you aiming to do here?"

didn't have no folks!"

Ruth took a step backward. "But I am Harry Grey's sister. He willed me his interest in this ranch. My husband and I have come here to see about it."

"You — come here — to take this ranch—" His words faltered. At length, with an effort, he spoke, his voice in a softer key. "You—got—your documents?"

"Yes, Mr. Warren has the will in his pocket. Please—can't we go up to the house? My husband and little boy must rest. We walked all the way from the mail box."

"Let's see — the will."

Warren was able to step forward and give Snavely the paper. The man read it slowly and completely. At last he lifted his eyes to the girl. "Why didn't your brother tell me about this?"

"I'm sure I don't know."

"He tol' me he didn't have no folks."

The girl hesitated. "His real mother is dead and Harry and I — Harry became estranged from his father before he came West. Perhaps that was what he meant."

"Huh. Maybe You seen a lawyer about this, I reckon?"

There was a perceptible pause before Ruth replied. "Yes," she said firmly, "and my lawyer has the other copy. Now please, take us to the house—can't you understand? My husband is not well."

For a long moment Snavely looked at the girl. At last his eyes shifted to the giantess and he nodded slightly toward the house. Without a word the woman picked Warren from his feet and strode on.

Ruth held out her hand, and Snavely, with a sharp glance into her eyes, slowly gave her back the will. He walked beside her during the time it took to cover the distance to the house—nearly two hundred yards—in complete silence. Nothing he could have done would have served better to put the girl in a more frantic state of mind. She felt that he was thinking, planning, feverishly and craftily.

And, as she neared the small house, with its whitewashed walls and red roof of corrugated iron. Ruth Warren became aware of another dissatisfaction. A hundred feet west of the house stood a huge abode ruin. It had character, this ruin. Compared to the one-story ranch house with its almost flat roof, the ruin had been a palace. Grim, mutilated, forgotten, the old building frowned upon the ranch house. The girl had a queer fancy which made her shiver. It seemed to her that the ruin wanted the house to come closer—very close—for just a moment.

The giant woman arrived at the porch of the ranch house first. Carrying Warren to a rawhide cot she laid him upon it.

Warren promptly sat up, grinning at his wife as she and Snavely arrived. "Great Scott, Ruth, but I've certainly been carried! She's the strongest thing I ever met in my life."

The giantess opened the screen door and handed a pillow to the girl. After she had arranged her husband comfortably upon the cot, the girl left him with Snavely and took her son into the house. Snavely spoke no word to Warren. When the girl returned she gave Warren a glass of milk and some crisp tortillas.

For the first time since returning the will to the girl, Snavely spoke. "When did you get in?" he asked suddenly.

"You mean when did we arrive in town? Only this morning. You see," continued the girl, "we wrote you about a fortnight ago — but we got here as soon as the letter—we didn't know about your once-a-week delivery".

"You seen your lawyer this mornin'?"

"I don't understand—what lawyer?"

"There must have been a lawyer to send you the will when your brother died."

"Oh. No, Harry sent us the will himself—it was some time ago; about three months after he went into this ranch."

"Huh." There was quite a pause. "But you just said your lawyer had a copy of it."

"There are plenty of attorneys in the East," replied the girl sweetly.

"I reckon." Snavely considered a corner of the whitewashed wall. Sounds from within indicated that the giantess was getting supper.

Snavely's eyes returned in a little jump to the girl. "Just what are you aimin' to do here?"

"Well, since I have this interest in the ranch, I suppose I'm in the same position that Harry was. I can't be the partner he was, but I'll try to do my share."

A definite plan shown in his pale eyes. "Oh, sure. Well, now, I get you—yes, sir." Snavely seemed on the verge of becoming pleasant. "I've got the idear—you an' me is to go on jest like as if you was your brother. Is that it?"

"Why, yes. I have the same interest in the ranch that he had."

"You sure have."

There was a long silence. "I suppose," said the girl, "that there will be some legal technicalities or something, won't there? I thought we'd leave it until we could see about it together, you know."

(Continued Next Week)

FACTS SHOULD BE MADE KNOWN SAYS JUDGE

(Bowmanville Statesman)

A little boy only nine years old was sentenced to two and a half years for stealing. Since then he has cost the taxpayers of Canada thousands, for he has been sent down for various short terms and finally to Kingston for ten years, which he is now serving for wounding while resisting arrest for theft. The Attorney-General of Ontario objected to these facts coming out, but Judge Evan H. McLean, of Picton, and formerly of Bowmanville, trying recent penitentiary rioters, insisted that Colonel Keiller MacKay, crown prosecutor, should not suppress them. Years ago another little boy of the same age took a gold signet ring. He soon tired of it because he could not exchange it for candy. He sold it to an older boy for a penny, which he immediately spent on sugar sticks. When found out he was not sentenced. Just warned and told he would be severely punished if he took things that did not belong to him. That boy is today one of Canada's most respected national figures. Many Canadians could tell much the same stories from their own useful lives.

RATE REVISION OF LOCAL HYDRO SYSTEMS, 1933

The annual study of the financial conditions of the Hydro Systems of the Municipalities served by the Commission has just been completed for the purpose of rate adjustments. studies are made for the purpose of adjusting rates so that each class of service is supplied as nearly as possible at cost, and so that the actual cost of power supplied for municipal purposes, such as Street Lighting and Waterworks, may be actually ascertained. The Power Commission Act provides that power supplied by local Systems for municipal purposes shall be supplied at actual cost and any surplus accumulated during each year is handed back in cash to the General Fund of the Municipality.

In some of the Municipalities it is sometimes found advisable to actually refund in cash directly to the consumer a part of the surplus revenue, rather than make reductions in rates. In fact, in some of the Municipalities refunds have been made as well as rate reductions.

The Commission is very pleased to announce that for the year 1932, out of a total of 306 urban Municipalities served, decreases in rates have been authorized in 73 Municipalities, while it has been necessary to recommend increases in rates in only 16 Municipalities. In addition to these rate adjustments, refunds of accumulated surplus have been recommended in 50 Municipalities. The amount of these refunds in some Municipalities is as great as one-sixth of the total revenue collected from the Consumers during the entire year 1932. The total amount so recommended for refund directly to the consumers is approximately $250,000. The increase in rates to the above mentioned 16 Municipalities only amounts to an annual revenue of approximately $37,900.

The Consolidated Balance Sheet of the Municipalities of all systems, as published in the Commission's Annual Report for the year 1932, shows the following statement of Reserves and Surplus:

For depreciation	$14,902,177.02
Other reserves	1,902,308.64
Debentures Paid	15,244,778.28
Local Sinking Fund	9,099,210.61
Operating Surplus	15,476,142.75
Total Reserves and Surplus	$56,624,617.30

The total Plant Value of all local Systems amounts to $89,887,049.72, and as the above figures show Reserves and Surplus accumulated by these Systems amounting to $56,624,617.30, the operation of the local systems supplied by the Commission is truly a remarkably successful one.

"We'll be there at 2 o'clock"

Bill Thompson, the threshing machine operator, finds the telephone a great time-saver. He telephones ahead so he's never held up for a crew.

"We'll be at your place at two," he says to Neil MacDonald, giving Mac plenty of time to get his neighbors over for the job, where granary partitions have been put ship-shape thanks to Bill's timely notice.

As a work and time saver; as a means of friendly contacts; as a dependable stand-by in emergency, you cannot do without your telephone.

For 30 cents you can telephone about 100 miles by making an "any-one" call (station-to-station) after 8.30 p.m. See list of rates in front of directory.

Long Distance is surprisingly inexpensive

THE BELL TELEPHONE CO. OF CANADA — LONG DISTANCE TELEPHONE

INSURANCE!

Don't Forget, when you desire Insurance — whether it be for Fire, Theft, Life, Casualty, etc, you may secure same from

H. C. MARTIN

— Headquarters for Insurance of All Kinds —

Phones — Office, 7; Residence, 2 — Stirling Ontario

MODERN CLEANERS & DYERS - Belleville

Men's Suits cleaned and pressed for $1.00

Coats Dresses cleaned - Moderate Rates

Building Materials!

Everything used in the Construction of a Building. Delivered Prices quoted if Preferred

The HOUSTON Co., Ltd., Belleville

BELLEVILLE — ONTARIO

SHINGLES!

We have a new supply of B. C. Shingles, Fir and Cedar Lumber.

We also handle the famous Sheetroc Wallboard.

Tile Always in Stock

ALL SIZES

Stirling Cheese Box Co.

Munro Bros., Props.

Phones 175 - 144 Stirling

General News of Interest

At a recent meeting of the directors of the Lennox County Agriculture Society it was decided not to hold the annual fall fair at Napanee. Unfavourable weather conditions have considerably hampered the production of farm produce and suitable arrangements for a midway could not not be made.

Being trampled on by a team of frightened horses which he was holding, William Craighead of the Sixth Line of Seymour Township is suffering from the fracture of four ribs and a broken collar bone and other minor injuries. In a serious condition it is thought that one of the broken ribs may have punctured the lung, although Dr. Stuart of Campbellford, who is attending him, is optimistic as to the patient's condition. The accident occurred on Monday, last week.

WEST HUNTINGDON

The return game with the Tweed girls was played here last week with a good many fans out to watch the fracas. Both pitchers were speedy and as a result the game proved short to the spectators. As a result the tilt ended at 14-13 in favour of the visitors. Time would have permitted them to play a nine-inning game but the visitors thought it better to close the game at the end of the seventh inning.

On Saturday night the Foxboro softball team came along to play the locals. The locals expected to play a fast game, but again luck came their way and they defeated Foxboro in an easy game. The visitors were girls from Foxboro and Wallbridge and the locals had met some of the girls before. Although they were defeated by a 31-9 score, they showed a good spirit and played their best throughout the seven innings. The line-up was as follows: Foxboro — P. Ketcheson, Ferne Bamber, Fay Bamber, C. Bonisteel, L. Hough, B. Dafoe, M. Daniels, R. Davidson, E. Longwell. West Huntingdon — H. Haggerty, M. Wright, N. Horton, R. Stapley, E. McInroy, M. McInroy, R. Bray, F. Reid, V. Wilson.

The return game with Foxboro was played on Monday evening, and Lorne Wilson conveyed the fans and players down to Longwell's field where the game was played. Many interested spectators were on hand from Foxboro to witness the tilt and they did their best to cheer their girls along to victory. West Huntingdon seemed to take the lead in the beginning and played a steady game throughout. Owing to the absence of two ladies the Foxboro crew put on two boys until the other arrived. This strengthened their line-up. West Huntingdon hit well when necessary, and the Foxboro squad were a little weak in their play at intervals. The score was 29 - 18 for the visitors.

The recent showers were much appreciated.

The old proverb says "Time Flies". It surely does. It does not seem long since we finished threshing last fall, and now Nelson Stapley is again in our community doing some stook threshing. And how hard the farmers are rushed. Even our town officials failed to give us a Civic Holiday on Monday. Our places of business remained open all day, except the banks, and they have been closed for a couple of years. But with bread going up and cheese going down perhaps there will be such an increase in our financial business that our banks will soon be doing a brisk trade.

Our people seem to be making their own civic holiday as a number of visits have to be recorded. We also have been honoured with some visitors from a distance.

Rev. R. Merriam and family have left for a three weeks' vacation at their cottage, Rice Lake.

Mr. and Mrs. C. Tummon and Arlein, spent Sunday with friends at Sharpe's Corners.

Mr. and Mrs. Foster Wilson and sons attended the Barlow family reunion at Deseronto on Monday.

Mr. and Mrs. Frank Ashley visited at Rev. and Mrs. McQuade's cottage, Rice Lake, on Saturday.

Miss Julia Ashley, of Belleville, is spending a few days with Mr. Aaron Ashley.

BORN — To Mr. and Mrs. Melville Donnan, on Sunday morning, a son.

Mr. and Mrs. Jack Lowe, of Toronto, Miss Matilda Fargey, of Belleville, are visiting at Mrs. Sarah Fargey's.

Misses Georgia and Jean Pitman spent the tea hour with Mr. and Mrs. Lee, of Belleville, on Saturday.

Mr. Lester Fraser, who has been principal of our Public School for a number of years, has resigned, as he has been appointed as principal of a larger school at Depot Harbour, near North Bay.

Mr. and Mrs. Adam Brummell, of Mississauga, visited at Mr. Phillip Carr's recently.

Miss Irene Elliott was appointed as president of the Mission Band, caused by the vacancy owing to Miss Eliza McCann, who has moved to Foxboro.

Mr. and Mrs. Arthur Langdon and son Wilfred, of Toronto, are visiting at Mr. Lorne Wilson's.

Miss J. Gunter, of Gunter, is visiting her sister, Mrs. Jas. McGowan.

BONARLAW

The Late Andrew Brown

In the death of Mr. Brown, which occurred Friday, July 28th, Rawdon Township lost one of its oldest and most respected citizens. Born in Rawdon Township 74 years ago, Mr. Brown has resided on the 12th line nearly all his life. Forty-eight years ago he married Annie Eastwood, who predeceased him seven years ago. He was a carpenter by trade. He was a staunch Conservative and a member of the Independent Order of Foresters. The funeral was held on Sunday, July 30th, the services being conducted by Rev. H. W. Foley, pastor of the Springbrook United Church. There was a very large attendance. The bearers were Messrs S. S. McComb, A. Haslett, John McKeown, T. H. Webb, Jos. McComb and Donald Bell. Interment was made in Mount Nebo Cemetery. Left to mourn his loss are his sons, Arthur of Cobalt and Roy of Bonarlaw, and his daughter, Mrs. Jos. Doyle (Lizzie) of Marmora.

Evergreen - Bonarlaw

Playing a seven-innings game on the Evergreen baseball diamond near Stirling on Friday of last week, the Bonarlaw Girls Softball team defeated the Evergreen Girls' Softball team by a very small margin, the score being 17 to 16. Verna Baker was on the mound for Bonarlaw and R. Stapley for the homesters and both pitched a good game. The visitors piled up a steady lead in the first four innings, weakened in the fifth and in the sixth frame with a flock of errors nearly lost the game by allowing the Evergreen Girls to come in with eight runs. Four runs in the seventh, however, gave them the victory. The teams were: Bonarlaw — Mary Jones 2b, Evelyn Peters cf, Verna Baker p, Evelyn Neal 3b, Ruth Frest lf, Hazel Neal c, Roma Mumby ss, Laurena Neal 1b, Kathleen McComb, rf. Evergreen — H. McMullen 1b, L. Stapley lf, R. Stapley p, K. Stapley 2b, D. McMullen rf, M. Heath c, M. Stapley 3b, P. Stapley cf, M. Danford, ss.

By innings:

Bonarlaw	324	301	4	—17
Evergreen	202	218	1	—16

Umpire — W. R. Bone.

BURNBRAE

The Ladies' Aid Society and the Women's Missionary Society of St. Andrew's Church met on Thursday afternoon at the home of Mr. George Craighead with an attendance of 46. After singing hymn 393, Miss Edith Wallace gave the Bible reading and Rev. D. A. McKenzie offered prayer. After considering some items of business the following interesting and instructive program was presented: Reading, Miss Jean Craighead; solo, Mrs. G. V. Taylor; reading, Mrs. D. A. McKenzie; study book on Missions in India, by Mrs. William Hutcheon; a reading by Mrs. Clayton Wallace; piano solo, Miss Jean Craighead; reading, Mrs. T. Weatherill; solo Miss Verna Cassan; closing hymn and Lord's Prayer in unison. Refreshments were served and a pleasant social hour was spent.

Mr. Grant Thain, B.A., and Mr. Donald Craighead, B.A., were successful in passing the examination of the Ontario College of Education and have been granted interim high school assistants certificates, valid in high or continuation schools. They are graduates of Campbellford High School and Queen's University. Heartiest congratulations.

Miss Warwick, Toronto, is visiting her friend, Miss Edith Gibbon.

Mrs. A. T. Donald is spending a month in Windsor and Detroit visiting Mr. and Mrs. Varcoe and Mr. and Mrs. Mac Oddie.

Miss Emily Craighead, Belleville, spent the week-end at home.

Miss Clapham, of Sunderland, is visiting her friend, Miss Fern Weatherill.

Mr. Brown, Niagara Falls, is visiting his nephew Mr. Harry Atkinson.

Miss Dupraw, of Belleville, spent the week-end with Misses Jean and Emily Craighead.

Mr. and Mrs. William White, Roslin, spent Sunday at the home of Mr. James Nelson.

Messrs William Craighead, Malcolm Hutcheon and Misses Jean and Emily Craighead and Miss Dupreau went to Rochester, N.Y., on Monday.

Mrs. Banks Hunter, Toronto, is visiting Mr. and Mrs. John Thompson.

NEWS OF INTEREST FOR BUSY FARMERS

Many Ontario Winners At World Grain Show

Early results in judging at the World's Grain Exhibition in Regina Sask., indicated that Ontario growers had captured a fair share of the awards. Chief honours in red top grass went to J. N. VanLoon, of Waterford, with Eber H. Snively, also of Waterford, in second place. L. B. Mehlenbacher of Cayuga was first in the class for Poa species, Kentucky blue, Canadian blue, etc., with Elson L. Held, of Fisherville second, and nine other Haldimand growers following in order. In Flint corn, requiring more than 110 days to mature, first place went to W. M. Weaver, Turnerville, Ont., and first place in the class for small field peas, white or yellow, was won by R. S. Lee, Chatsworth, Ont. H. Fraleigh, M.L.A., Forest, Ont., was second to the agricultural ministry of Northern Ireland in the flax seed or fibre. W. Davidson of Blenheim led eight Ontario growers in the soy beans, yellow or greenish colour. Ralph Moore and Son of Norwich took second to the B. C. winner in mangel seed and third in the collection of vegetable seed, while Ethan Barnhart and Wilmer Eberly, both of Stevensville were among the winners in the Dutch Clover seed class. Cameron Edgar of Ayr took third place this list is sufficient to indicate the enviable showing made by Ontario growers at the big exhibition.

The Ontario Fire Marshals' records show that more barns are destroyed by fire originating from spontaneous combustion in hay than from any other cause except lightning in unrodded barns.

Harvest weather conditions in 1932 were so dangerous that more barn fires than ever were expected. Instead there were 278 fewer barns burned in Ontario and a decrease of 17 per cent. in the number of fires known to be caused by spontaneous combustion.

Potato Growers Advised Not to Sell Too Cheaply

Growers would be well advised to refuse to accept less than $1.60 to $1.75 per bag at the farm for good quality potatoes, says C. W. Bauer, Secretary of the Ontario Growers' Markets Council. Many growers who are familiar with crop and market conditions are refusing to accept less than $2 per bag, realizing that with the short crop this price will be easily obtained before the late crop is ready to be harvested.

Even with the increase in price, the net returns per acre of potatoes will be considerably below that of a year ago.

From information obtainabe from other potato-producing districts in the Dominion the 1933 crop will be considerably below that of the last several years, while reports from the United States indicate a drop of over 60,000,000 bushels from last year.

The unscrupulous trucker travels miles daily from grower to grower bearing down on the price and usually is successful in finding some grower who is not up-to-date with the market conditions and possibly strikes a bargain away below market values. He then is in a position to undersell his competitors, resulting in a general market weakening not at all in keeping with the law of supply and demand. Naturally the grower suffers. Recent estimates received from reliable sources place the early potato crop at more than 50 per cent. of a normal crop. Prices to the trade on the wholesale market recently were $1.75 to $2.25 per bag, according to grade and quality, while other sources were quoting $1.35 to $1.60 for the same quality, delivered to Toronto.

Weekly Crop Report

Although fortunately relieved by recent rains, the continued drought over the greater part of Ontario during the months of June and July did inestimable injury to all classes of crops. Pastures and root crops were the greatest sufferers, although spring grains are very short and the yield will be light. Nevertheless, judging by the spring grain already harvested, the sample will be good. Fall wheat is reported as an excellent crop in many cases and yields of 35 to 40 bushles per acre appear common. As the result of lack of pasture and shortage of other succulent feed, milk yields have been low. The tobacco-growing districts of the southern counties have suffered and the flue-cured yield will not be much more than 50 per cent. of last year's crop. Apple orchards generally are in good condition, but the fruit is likely to be smaller than usual in size when reaching maturity.

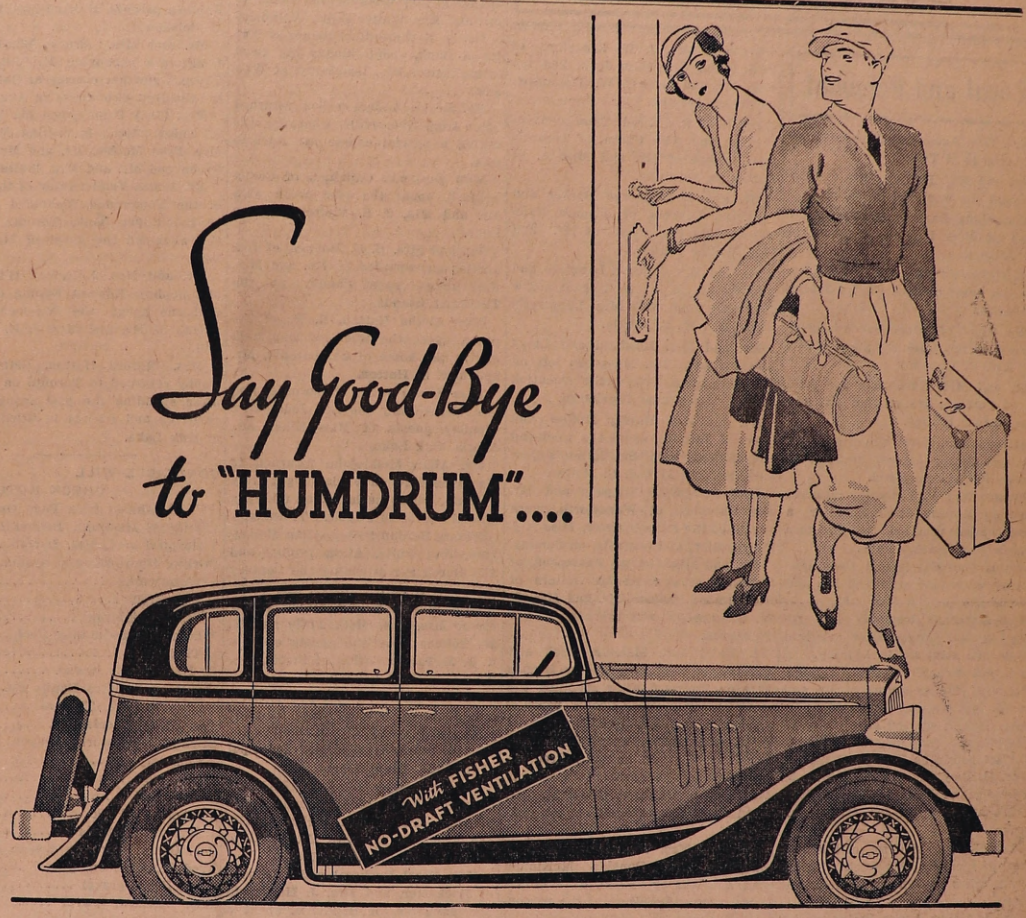

ENJOY THE LIFE OF A CHEVROLET OWNER

OPEN UP the road map. Pick out some fascinating spot . . . somewhere . . . a long way off. Then point the nose of your Chevrolet towards it — and *take off!* That's the life of a Chevrolet owner! Going places in style—and *saving money.*

What does it matter if you must budget on trips? Half the thrill of owning a Chevrolet is the way you can pass by the gas pumps—the oil stations — and the garages. Weather hot? That doesn't matter either—for Chevrolet has Fisher No-Draft Ventilation. Just turn on the breeze, whenever you like, and keep delightfully cool and refreshed. Roads bad? Who cares if they are—when you're settled back in this long, full-weight, smooth-engined Six that rides the bumps and takes the hills so beautifully. A long way to go? Just step on the Starterator—and watch the miles tick by. Chevrolet gives you power galore—pick-up aplenty—and that secure feeling, however fast or far you drive, that Chevrolet dependability rides with you as you go.

Canadians know a good thing when they see it. So, just as you would expect, most of this year's buyers are leading the lives of Chevrolet owners—motoring *smartly* and *economically* in Canada's Great Sales Leader! *Low delivered prices and easy GMAC terms.*

CHEVROLET STANDARD AND MASTER SIX

CHEVROLET GM GENERAL MOTORS PRODUCTS

PRODUCED IN CANADA

E. G. BAILEY
DEALER - - STIRLING

WHAT 30,000 MOTORISTS TOLD US

This "Automobile Buyer's Guide" tells about our recent survey among Canadian motorists and provides information which you will find valuable in choosing your next car. Send coupon for free copy:

Customer Research Dept.
General Motors Products of Canada, Ltd.
Oshawa, Ontario

NAME.....
ADDRESS.....C-218

Are You a Stout Fellew ?

Forsythe White Broadcloth Shirts for Stout Men, Collar attached or Separate Collar — If you have Trouble getting your size, ask for "Forsythe Stout Fellows" $2.00

New Patterns in regular Forsythe Shirts, $1.50 & $1.75

TIES CLEARED !

All our Regular $1.00 Ties, including "The Miracle"

To Be Cleared out at 65c

MEN'S MOLESKIN PANTS — SPECIAL! — $1.50

"Canada Straight" going strong — Have You Smoked it Yet? — ⅛-lb. pkgs, 10c — ½-lb. Pkgs. 35c

BOB PATTERSON

Local and Personal

Mrs. Wm. Jones spent the week-end with friends at Tweed.

Mr. and Mrs. Herbert Blea and baby spent the week-end in Toronto.

Miss Viola Parr of Hoards is the guest of Miss Pauline Jackman, at Oak Lake.

Miss Chrissie Simpson, of Brooklin, was the guest of Miss Gladys Joblin, last week.

Mrs. Tyler, of Prince Edward, spent a few days this week the guest of Mr. and Mrs. D. Utman.

Mr. and Mrs. Herb Sills and family, of Toronto, are visiting Mr. and Mrs. Harper Rollins.

Mr. and Mrs. Earle Green and Mr. and Mrs. Harry Ingram motored to Ottawa for the week-end.

Mr. and Mrs. R. T. Dunlop returned home on Monday evening, after a three weeks' vacation in Western Ontario and Fenelon Falls.

Misses Mae Currie and Delia Descent were Monday guests of Mr. and Mrs. W. Lindenfield, Oak Lake.

Miss Margaret Rosebush has returned to her home after visiting friends and relatives in Lindsay.

Mr. and Mrs. C. Martin, of Belleville, were Sunday guests of Mr. and Mrs. H. Bell and Mr. John Rogers.

Mrs. John Irwin and Miss Grace, of Campbellford were callers at Mrs. C W. Thompson's on Friday afternoon.

Mr. H. Ibey and daughter, Mrs. M. Cummings, of Belleville, are visiting at the home of Mr. Jas. Conley this week.

Miss Roberta Melburn, of Shannonville, is spending this week with her cousin, Miss Evelyn Lindenfield, Oak Lake.

Mr. and Mrs. James Sarles, accompanied by Mrs. Harry Roberts and two sons, spent the week-end in Clayton, N.Y.

Mr. and Mrs. Eric Lovell and Jack, along with Mrs. F. Jackman and children are spending two weeks at Oak Lake.

Miss Vera Hennessy and Mr. Bob McCaul, of Coe Hill, spent Sunday with the former's sister Mrs. Roy Thomlinson.

Mr. and Mrs. Jack Laney, of New York, are spending a few days with the latter's parents, Mr. and Mrs. Walter Barker.

Mr. and Mrs. J. W. Kingston, of Tweed and Grandson, Jack, had tea with Mr. and Mrs. C. W. Thompson, on Friday evening.

Dr. and Mrs. Fred Thompson, of Clinton, and Miss Green, of Toronto, were guests of Mr. and Mrs. A. E. Dobbie on Saturday.

Mr. and Mrs. George Barker and daughter, Laurene of Niagara Falls were guests this week of Mr. and Mrs. Walter Barker.

Mr. and Mrs. Norman Langtree and son, Walter, of Ingersoll spent a few days this week with Mrs. Langtree's father, Mr. W. S. Martin.

Mr. and Mrs. Rowland and Lloyd Rowland and Mrs. Musgrove left on Tuesday for a two weeks' vacation at Varty Lake, near Newburgh.

Mr. and Mrs. Murray McGee and baby, of Toronto, spent the week-end and holiday with the former's parents, Mr. and Mrs. J. C. McGee.

Miss Margaret Simpson and Mr. Joe Greenley, of Warkworth, were guests of the latter's sister, Miss Nellie Greenley, at Presqu'ile, on Sunday.

Mr. and Mrs. George Thompson, of Toronto, were week-end visitors of the former's parents, Mr. and Mrs. C. W. Thompson, and brother, J. B. Thompson.

Mr. and Mrs. Malcolm Cook and children, of Trenton, called on friends here on Tuesday, after spending the week-end with Mrs. Cook's parents, Mr. and Mrs. Morton, of St. Ola.

Mr. and Mrs. Percy Elgie and daughter, Eleanor, and Mr. Fred Elgie, of Toronto, spent the week-end with Rev. and Mrs. F. G. Joblin. Mr. Fred Elgie is remaining for the holidays.

Mr. and Mrs. Wm. Allen and their daughter, Miss Donelda McKinnen and Mr. Harvey Price, of Toronto were week-end visitors at the parsonage.

Dr. Sarah J. Kingston of Kenmore, N.Y., recently from Riverside, California, spent the past week with her cousins, Miss Emma Kingston and Mrs. C. W. Thompson.

Miss Mabel McCarthy, who has taught at the Beaver Creek School for two or three years has been engaged as assistant in Marmora Separate School in place of Miss Jean O'Neill. She will also be organist of Sacred Heart Church.—Marmora Herald. Miss McCarthy is a niece of Mrs. George Lagrow and a former student of Stirling High School.

GREAT CLEARANCE SALE!

STARTING FRIDAY, AUGUST 11TH
ENDING SATURDAY, AUGUST 26TH

First Great Sale in This Store's History

Everything must go at Cash Prices that are sure to Meet With Your Approval

DON'T MISS THIS HIT OF THE SEASON

COME EARLY — COME OFTEN

Prices Marked in Large Plain Figures for Your Convenience

MISS D. CALDWELL

FRONT STREET STIRLING

Miss Irene Stevens, B.A., of Campbellford, was in town on Friday.

Mrs. E. F. Parker spent the week-end visiting friends in Belleville.

Mrs. Ida Hogle, of Trenton, spent Sunday with Mr. and Mrs. G. W. Jones.

Mr. J. L. Goodwin, of the Royal Bank staff, spent the week-end at his home in Picton.

Master Tommy Price, of Bowmanville, is visiting his uncle, Mr. Thos. Montgomery, Sr.

Mr. and Mrs. W. E. Roberts, Toronto, visited last week at the home of Mr. and Mrs. S. Hatton.

Misses Erna and Joan Munro are guests of Mr. and Mrs. Ernest Ward this week at Oak Lake.

Mr. and Mrs. J. G. Butler and Frank spent Sunday with Mr. and Mrs. Roger Meiklejohn, Oak Lake.

Mr. Ed. Culligan, of Toronto, was the guest of Mr. and Mrs. J. B. Belshaw, over the week-end.

Mr. Ralph Vandervoort is spending this week with his cousin, Miss Doris Bailey, R.N., at Oak Lake.

Mr. "Jerry" Craven, of the Royal Bank staff, returned home yesterday after holidaying at his home in Bath.

Mrs. F. T. Hulin and Dorothy are spending this week at the home of Mr. and Mrs. Walter Scott, Wellmans.

Mr. A. S. Murduff, manager of The Royal Bank, spent Sunday the guest of his sister, Mrs. Lonsberry, at Warsaw.

Mr. Lorne Anderson has returned home from Kemptville, where he was taking a special course in Agriculture.

Miss Gertrude Callahan, of Campbellford, spent the past week with Mr. and Mrs. J. S. Whitehead, Oak Lake.

Mr. and Mrs. E. C. Moynes, of Belleville, accompanied by Mr. and Mrs. Earl Luery, spent Sunday at the Thousand Islands.

Miss Aletha Hatton, R. N., of Toronto, spent the week-end and holiday at the home of her parents, Mr. and Mrs. S. Hatton.

Miss Jessie Judd, of Toronto, and the Misses Mary and Lou Judd, were Monday guests of Miss Ethel Anderson, Oak Lake.

Mr. Allan Meiklejohn returned to his home here on Friday night from Toronto, where he has been taking a special course in Physical Training.

Messrs Gordon Bailey, Allan Meiklejohn, Ned Potts, Alton Hadley and Ted Burch are attending the Century of Progress Fair, Chicago, this week.

Mr. and Mrs. S. G. Faulkner, of Toronto, Mrs. Jas. McC. Potts and T. W. Solmes were the guests of Mrs. R. S. McTavish Catharine Street, Belleville, over the holiday.

Mr. and Mrs. D. M. Halpenny, Mary and John, of Aylmer, were Tuesday guests of Mr. and Mrs. J. B. Belshaw. Mr. Halpenny is a former Principal of Stirling High School.

Mr. and Mrs. E. T. Sarles and daughter, Lulu, of Huntingdon, and Mr. and Mrs. Nelson Sarles, of Madoc, spent Sunday with Mr. and Mrs. Clarence McGee, Ridge Road.

Mrs. Pearl Burkeral and two sons of Rochester, and Mrs. J. Hagerman and daughter, of Belleville, spent a day recently at Mr. and Mrs. J. B. Hagerman's.

Mr. and Mrs. Frederick A. Ashley and daughter Jean, of Everett, Mass., visited Mr. J. G. Butler on Tuesday. Mr. Ashley is superintendent of schools in Everett, and is a former Stirling boy.

Mr. and Mrs. John Morrow and son, Bruce, of Moosejaw, Sask., Miss Edna Morrow, Bath, Ont., Mrs. Annie Sager and daughter, Miss Zetta, of Vancouver, are the guests of Mr. and Mrs. Earl Morrow, Frankford Road.

Miss Margaret Gilpin, of Saskatoon, Miss Audrey Goldsmith, of Guelph, Mr. E. C. Clancy, London, Mr. R. I. Clancy, Toronto, and Mr. and Mrs. H. C. Martin, Stirling, spent the week-end with Mrs. C. U. Clancy, Hoards.

Mr. E. W. Ormiston, local C. N. R agent, left this morning with Shirley and Jack, for the Thousand Islands where they will spend their holidays. Mr. Bannister, of Scarboro Jct., will relieve during Mr. Ormiston's absence.

Mr. Gerald Clute was taken suddenly ill on Sunday morning. His condition becoming more serious on Tuesday evening, he was removed to Kingston General Hospital, where he will undergo X-Ray observation for a few days.

Rev. A. N. Reid and Mrs. Reid, of Toronto; Miss Mulligan, Ottawa; Mr. and Mrs. Archie B. McGee; Mr. T. J. McGee; Miss Doreen Pollock, and Mr. and Mrs. Elgin Jackman enjoyed a pleasant trip to Kaladar, Bon Echo and Mazinaw Lake, on Tuesday.

Mrs. S. A. Anderson, of Bounty, Sask., who has been visiting Mr. and Mrs. W. L. Anderson and Mr. and Mrs. W. L. Fox for the past two weeks, left this morning with Mrs. W. L. Anderson and Miss Margaret Anderson, R.N., and Mr. Lorne Anderson, for Prescott, North Agusta, Bishop's Mills and Kemptville, where they will holiday for the next ten days.

Miss Ellen Shea is spending a few days at Moira Lake the guest of Mrs. Wood.

Mr. Jack Wier, of Toronto, was the guest of Mr. Ivan Martin at the lat- week.

Miss Dorothy McClure, of Ottawa, was a week-end guest of Mr. and Mrs. W. L. Munro.

Mr. Edgar Morrow spent the week-end and holiday at Long Lake Camp with friends.

Mrs. Jas. Montgomery is visiting her sister, Mrs. J. R. Houston of Mansfield, Conn.

Mrs. F. Hagerman and son Floyd of Holloway, are visiting the former's mother, Mrs. G. Griffin.

Miss Mildred Richardson has returned home after a month's vacation with her sister in Cooksville.

Miss Pauline Jackman spent a few days last week at Oak Lake, the guest of Miss Marion Bailey.

Miss Keitha Lloyd of Toronto was a Wednesday guest of Mrs. Earl Bailey at their cottage, Oak Lake.

Messrs Allan Meiklejohn and Ned Potts were the guests of Miss Jean McKecknie, of Crowe Lake on Sunday.

Mr. and Mrs. Stanley Roblin, of Whitby were week-end guests of Mrs. Roblin's parents, Mr. and Mrs. George T. Belshaw.

Mr. and Mrs. Ernest Ward and family are occupying Mr. John McGowan's summer cottage at Oak Lake for the first two weeks in August.

Mrs. (Dr.) Denike, nee Ida Wilson, of Union, Mich., is visiting Mr. and Mrs. Fred McKee, Mr. and Mrs. Geo. Green and Mr. and Mrs. Walter Sine.

Mr. James Vanderwater of the staff of the Yonge and Richmond branch of the Royal Bank, Toronto, spent the week-end the guest of Mrs. Pitman.

Mr. and Mrs. J. Roland O'Donnell and nephew Edward Epping of Port Colborne spent the week-end the guests of Mr. and Mrs. J. E. O'Donnell.

Mrs. Clifford Hatton, Betty and Bobby returned to Toronto on Friday after spending the past month with relatives and friends in Stirling and at Oak Lake.

CONSTABLE WILL CHECK MOTORISTS

(Continued from Page One)

County of Hastings, Belleville Hospital acct, Mrs. Darrah...	4.38
Stirling Hydro-Electric System	
Waterworks	34.94
Fire Hall	1.55
Street Lighting	120.00
Lamps at Swimming Pool ...	1.75
Theatre	15.70
R. H. Williams, wwks.	2.20
Dominion Theatre Equip. Co. .	6.40
Baker's Garage, Theatre	11.25
Thos. Heard, salary	27.08
Stirling Waterworks System:	
Cemetery	1.67
Theatre	2.52
Fire Hall	1.67
Memorial Park	1.67
Hydrant Rentals	116.67
Jos. Geary, work on Bridge ..	23.80
Fred McCutcheon, gravel	120.85
Chas. Scott, gravel	1.00
Geo. Belshaw, gravel	17.10

BOWLING CLUB NEWS

(Continued from Page One)

of Belleville. Dr. Wyper's rink, of Madoc, won the Hard Luck prize of silver comports. Whitty's rink was in the draw, but picked the blank ticket. It was unfortunate that the rain brought the event to such an abrupt ending, as the games were interesting and keenly contested. The following are the rinks and the results:

PRELIMINARY ROUND

Campbellford	Belleville
A. J. Meyers	Geo. Watkins
W. Wragg	W. Ewing
J. Archer	E. Catcher
W. Wiggins, s.—13	H. Byrant, s.—15
Campbellford	**Stirling**
L. Diamond	F. R. Mallory
T. Tait	J. G. Butler
J. Lenton	C. R. Bastedo
C. P. Shephard, s.-16	J. E. O'Donnell, s.—10
Warkworth	**Deseronto**
W. B. Baker	C. Giles
H. S. Allen	J. Randall
J. E. Niel	H. Miller
A. M. Smale, s.—8	J. Taman, s—12
Norwood	**Belleville**
E. Kirke	W. Walshe
H. MacDonald	E. Fisher
C. Cutcliffe	F. Holley
Dr. H. G. Carleton, s—7	A. Symons, s.—13
Belleville	**Tweed**
C. Davidson	E. McCutcheon
A. Thompson	F. Speckman
Chas. Symons	I. D. Corcoran
C. McLean, s—12	F. Hindle, s—11
Madoc	**Stirling**
A. Fletcher	E. A. Carleton
E. Pullman	E. Monro
J. Ross	A. S. Murduff
C. Keller, s.—7	W. J. Whitty, s.—17
Madoc	**Warkworth**
Rev. Fr. Meagher	C. Boyce
J. Bailey	Dr. C. Armstrong
Jas. Watson	G. A. Dawe
Dr. Wyper, s—3	B. Buchanan, s—13

A Bye—Stirling—R. A. Patterson, Harper Rollins, J. S. Morton, Walter Wright, skip.

First Round

Bryant 11	Shephard 9
Taman 10	Symons 9
McLean 12	Whitty 9
Buchanan 8	Wright 6

Second Round

Bryant 14	Taman 12
McLean 8	Buchanan 9

Rain checked further contest. A draw for winner was made.

CONSOLATION EVENT

Wiggins 8	Smale 9
Carleton 18	O'Donnell 3
Hindle 6	Kellar 8

Second Round

Smale 8	Carleton 9
Keller 15	Shephard 6
Wyper 10	Symons 14

Third Round

Carleton 2	Whitty 12
Symons 6	Wright 12

Keller — a Bye.

Fourth Round

Draw—Keller and Whitty — Whitty won.

Draw—Tamon and Wright—Tamon won.

Firth Round

Draw between Whitty, Taman and McLean. Taman picked first prize ticket and McLean 2nd, and Whitty the blank.

HARD LUCK

Wiggins 10	O'Donnell 4
Hindle 5	Wyper 11

Second Round

Wiggins 8	Wyper 10

STIRLING THEATRE

FRIDAY-SATURDAY, AUG. 10-11

"BONDAGE"

— With —

DOROTHY JORDAN

— And —

ALEXANDER KIRKLAND

Admission - Night, 25c — Matinee: Adults - 25c; Children - 10c — Matinee at 2.30 p.m. — Evening Show at 8.15

100 Per Cent Talkies

SEEN THROUGH THE OFFICE WINDOW

(By The Office OWL)

A short time ago we were told that the Depression had been lifted. Arthur Wilson says that if it was lifted, whoever did it must have dropped it again.

—)-(—

And now that we see what the late-started ball games can do—for instance the squabble between Springbrook and Hoards—over who has won the Rawdon League Championship, we wish to say, as we have said all summer in this regard — "We told you so!" Unless the boys who have a hankering for softball can see their way clear to start in time to finish the game before dark, they have no business coming to the ball-field at all. They only get everything "messed up" for those who do try to avoid this trouble.

—)-(—

So although it is apparently settled that Springbrook has won the Rawdon League Championship, many fans are saying that Springbrook won't be so anxious to protest the last game. On the other hand, there were fans who claimed Hoards were a poor gang of sports to ever have claimed victory on account of darkness. It's easily seen that no matter how fair the teams may want to be, the spectators can think up more nasty remarks and suggestions in five minutes than the players could in five seasons.

—)-(—

So once more, may we suggest that next year the Rawdon Softball League make rigid rules in regard to the time the games are to start, and stick to them just as rigidly. It will save a lot of ill feelings between teams and at the same time give the umpires a fair chance. All this season, if an umpire saw darkness coming on it gave him about the same sinking sensation as he would possess if he were positively sure he were catching a violent case of St. Vitus Dance or something. Umpires are always reluctant to call games whether the score be close or one side well in the lead. The other side always figures there is still a chance.

—)-(—

The one thing that most of us would like to lose track of after we are twenty-one is our birthday.

And don't forget there are only about 133 shopping days before Christmas! There's no use putting everything off until the last minute.

—)-(—

A local resident explains that the scenes we see in the movies are not nearly so "touching" as the "touch" father gets when he takes the weekly pay-check home on Saturday.

—)-(—

If all great men started with nothing, some of us certainly have a great start.

—)-(—

Stirling merchants who wonder why so many local residents go to Belleville to shop on Saturday evening would do well to notice that the stores in that city advertise their Saturday specials in their paper — a feature which is not very prominent in the Stirling weekly news sheet just now.

—)-(—

Oak Lake used to be safe from one thing and that was the very "lengthy" fish stories that we often hear of other lakes. Now the Oak Lake residents have been catching themselves pike and bass that nearly sink the boat once they are dragged in. There is no getting away from the fact that Oak Lake has become famous for almost anything one expects at a summer camp.

—)-(—

And while up at the lake the other day, we noticed that some of the young ladies there were wearing costumes the upper half of which consisted of only two of those old-fashioned red bandanas that were all the rage in cases of a bad cold. Now the young ladies have reversed things and are using them on account of heat instead of cold. There's one thing certain—on wash-day it must confuse mother to know whether she's rinsing out father's "hanky" or daughter's new shirt.

—)-(—

And besides that, who'd've believed that it was possible to make two five-cent "hankies" into a presentable beach costume. It will not surprise us in the least to see some of them trying to stretch a good old-fashioned pair of rubbers into a raincoat and with this outfit set out to defy the elements.

J. C. BEACOCK

FUNERAL DIRECTOR
and
Licensed Embalmer
ALSO EVERYTHING IN FURNITURE
Phones: Night - Day - 132
STIRLING — ONTARIO

EIGHT PAGES

The Stirling News-Argus

With Which Is Incorporated The Stirling Leader

ALL THE NEWS

VOL. 54 No. 51 STIRLING, HASTINGS CO., ONT., THURSDAY, AUGUST 17, 1933 $2 per year in Canada.

MADOC CAPTURES TENNIS TROPHY

The local Club staged its first tournament at the local courts yesterday and the event proved successful and very interesting. Although the locals won in several of the events they failed to capture either the trophy or the individual prizes. This tournament was for those Clubs who have not been playing Senior tennis, and the sole object of the event was to foster Intermediate Tennis and create interest in the smaller Clubs which have not felt that it was possible for them to enter into Senior competition. There were teams present as follows: Warkworth, Madoc, John Street Club, Belleville; Oak Lake and two teams representing the local organization. Men's Singles were started in the morning about nine-thirty, while the mixed and men's doubles got under way about noon. The cup, which is for annual competition, the event to take place in Stirling, was very kindly donated by the Stewart-Warner Co., of Belleville, through E. G. Bailey, and is one which any team will be proud to possess. It was won by Madoc, that team being the only one to win all three events in the first round. Eliminations were later played for the individual prizes, and were awarded as follows: Men's Singles, Ken West, Madoc, gold Eversharp pencil; Men's Doubles, Whytock and Wallbridge, Madoc, silver cigarette cases; Mixed Doubles, Oak Lake, Fairburn and Jacoby, silver pie plate and gold pen-knife (the latter elimination series was not finished so the award was made on the original schedule of game percentages in the first match). The great difficulty in running an event of this kind locally is lack of courts, as the two available courts will not accommodate sufficient teams. A third court is really necessary for an event of this kind. The results of the games were as follows:

First Round

Men's Singles — West, (Madoc), vs. Lovibond (Stirling No. 2) — West, 6-1, 6-1. Meiklejohn, (Oak Lake), vs. Potts, (No. 1 Stirling)—Potts, 9-7, 3-6, 8-6. Meagher (Belleville), vs. Buchanan (Warkworth) — Belleville, 5-7, 6-1, 6-1.

Mixed Doubles — Fairburn-Jacoby, (Oak Lake), vs. Lovibond-Craven, (Stirling) — Oak Lake, 6-1, 6-1; Denike-Wishart (Belleville) vs. Ross-Nickel (Madoc)— Madoc, 6-2, 6-2. Greenly-Kelly, (Warkworth) vs. Mallory-Joblin, Stirling No. 1) — Stirling, 6-0, 9-7.

Men's Doubles — Osborne-George, (Belleville) vs. Martin-Watts, (Oak Lake) — Oak Lake, 6-1, 8-6. Duff-McGee (Stirling No. 1) vs. Allen-Boyce, (Warkworth) — Stirling, 7-5, 6-1. Dobbie-Pedley (Stirling No. 2), vs. Whytock-Wallbridge, (Madoc) — Madoc, 6-4, 7-5.

Second Round

Men's Singles — Pots vs. Meagher, Potts, 6-2, 2-6, 6-0.

Mixed Doubles — Ross-Nickel vs. Mallory-Joblin — 6-2, 2-6 (unfinished).

Men's Doubles — Martin-Watts vs. Whytock-Wallbridge, Madoc 6-4, 6-3.

Finals

Men's Singles — Potts vs. West — West, 0-6, 6-1, 6-0. Men's Doubles — Whytock-Wallbridge vs. Duff-McGee— Madoc, 6-3, 6-3. The Mixed Doubles Finals were not played owing to darkness.

It is hoped that games such as this will encourage the smaller towns, all of which have several good players, to organize so that an Intermediate League may be formed in this district next year.

The local Club will pay a return visit to Tweed on Saturday afternoon.

ABOUT SUBSCRIPTIONS!

Court decisions respecting newspaper subscriptions are very clear. Any person who takes a paper regularly from the post office, whether in his name or another's, or whether he has subscribed or not, is responsible for payment. If a person orders his paper discontinued, he must pay all arrears or the publisher may continue to send it until payment is made, and then collect the whole amount, whether the paper is taken or not. The courts have decided that refusing to take newspapers or periodicals from the post office or removing and leaving them unpaid, is prima facie evidence of intention to fraud.

THE WRONG IMPRESSION

A little controversy has arisen over our article on No. 7 Highway, which appeared a couple of weeks ago, coupled with the name of Mr. Neil Bedell, of Minto, and which was referred to in last week's issue. We were checked up on our first remarks, but unfortunately the way last week's item read, a little reflection was cast upon Mr. Bedell, which we hasten to correct, as the "contradiction" last week was for our opinion only. We could give several persons' opinions, both pro and con on this much-discussed highway, but in case "misunderstandings" may arise we have decided to let the highway appear as it may to those who traverse it.

J. E. O'DONNELL IS ELECTED SECRETARY

A meeting of representatives of the different fair boards of the district was held in Campbellford on Friday August 11th, at which many things of interest to all the fairs were taken up and discussed. It was decided that the admission fee to the several fairs would be the same as last year.

A committee of the presidents of the fairs represented was appointed to co-operate with each other to try and secure a midway for the different fairs. Considerable discussion took place regarding the handling of horse races. It was left to each fair to decide what their purses should be and how they should be divided and paid.

It was decided to have next year's meeting in Campbellford early in June. The exchange of ideas at these meetings will no doubt be very beneficial to all the fair boards.

Mr. G. A. Kingston of Campbellford was elected President and Mr. J. E. O'Donnell of Stirling, Secretary. Stirling Fair was represented by President E. J. Pyear and Secretary J. E. O'Donnell.

ACQUATIC CLUB DISBANDS

On Thursday evening, August 10, a meeting was held of the executive of the Stirling Acquatic Club. This Club was formed several years ago and was responsible for the regattas held at Oak Lake. The purposes of the meeting were to dispose of funds on hand and to decide on the future activities of the Club. Members present were C. Baragar, J. B. Belshaw, R. N. Bissonnette, Arthur Duncan, Fred Hulin, Jas. Lagrow and R. W. Meiklejohn.

After considerable discussion of various worthy objects, a motion was made by Fred Hulin, seconded by B. Belshaw that fifty dollars be given to the Memorial Committee for the purpose of erecting a steel flag pole and for a flag to be placed in Memorial Park, and that the balance of the funds be divided equally between the Stirling Horticultural Society and the Canadian Legion Branch 228. This was carried.

It was moved by Clifford Baragar, seconded by Roger Meikeljohn that the Stirling Acquatic Club disband to leave the field open for any group or organization who might wish to sponsor acquatic events in the future—Carried.

BAND CONCERT TUESDAY NIGHT

Music lovers of the district have a treat in store for them. Next Tuesday night, Aug. 22nd, Frankford Citizens Band will give a concert in front of the Community Hall. This is a neighbourly act on the part of the musicians of the village to the south of us, and one that will, no doubt, be greatly appreciated by residents of the district. The band is staging the concert free. It is to be hoped residents of the entire community will be present to show their appreciation.

BORN

CAMPBELL — In Toronto, on August 12th, to Mr. and Mrs. V. Campbell, (nee Helen Donohoe) a daughter, Beverley Joyce.

PARK — At Oak Hills on Sunday, August 13th, to Mr. and Mrs. Gladstone Park, a son.

THOMPSON — In Stirling, on Saturday, August 12th, to Mr. and Mrs. James Thompson, of Nakina, Northern Ontario, twin sons, James Robert and Edward Lindsay.

BOWLING NEWS

WIN PRIZES AT MADOC

A local rink, composed of Dr. E. A. Carleton, J. S. Morton, J. E. O'Donnell and W. J. Whitty, skip, took part in the tournament held in Madoc yesterady. Fifteen rinks took part. The local quartette won the Hard Luck prize of one-gallon vacuum jugs, with two wins out of four games played.

BOWLERS AT CAMPBELLFORD

Three rinks of local bowlers took part in the twilight tournament held in Campbellford on Monday night, with nineteen rinks in the contest. Three games of eight ends were played and the locals failed to enter the prize column. The rinks were as follows: R. A. Patterson, Alf. Hayworth, C. R. Bastedo, W. J. Whitty, skip, won 2, lost 1; Fred Mallory, R. W. Meiklejohn, J. S. Morton, W. Wright, skip, lost 3; Dr. E. A. Carleton, A. E. Dobbie, R. T. Dunlop, T. W. Solmes, skip, won 1 lost 2.

LOCAL LADIES WIN COBOURG CUP

On Friday last a rink of lady bowlers composed of Mrs. R. W. Meikiejohn, Mrs. J. G. Butler, Mrs. J. McC. Potts and Mrs. W. J. Whitty, skip, motored to Cobourg to take part in the annual tournament there. Twenty-six rinks from Newcastle, Peterborough, Cobourg, Kingston, Port Hope, Toronto and Stirling were in the contest. The Stirling rink was successful in winning all games with the highest number of points (42) and they captured the Cobourg Lawn Bowling Cup as well as individual prizes of silver hot water jugs. The second prize was won by Mrs. Darcy, of Peterboro — blankets. Third was won by Toronto, Mrs. Monarch — Axminster scatter rugs. Fourth by Toronto, Silver salt and pepper shakers.

A rather unique feature of game II. was that on entering the tenth end the opponents had 16 points, the local team only 5. They gained 2 points on end 11, gained 3, and on end 12 secured 6 points, tying the score. An extra end was necessary to break the tie and the Stirling group, fortunately (for them) scored.

McGEE REUNION HELD AT OAK LAKE

The first McGee picnic, held at Oak Lake yesterday, was a decided success. At one o'clock over one hundred sat down to dinner and before the afternoon passed, over two hundred had asssembled. After everyone had satisfied the inner man, Mrs. Lewis Rodgers, who was responsible for the gathering called those present to order. Mr. Archie B. McGee, the oldest McGee living, was appointed chairman. Mr. T. Montgomery Sr. was called on for a speech and he gave some of the early history of the family. All joined in singing the Maple Leaf. Mrs. Levi Rupert, Syracuse, N.Y., spoke a few words of how glad she was to be able to attend such a gathering. Mr. Jas. Montgomery, representing another family, gave an address. All joined in singing "A Goodly Thing it is to Meet". Mr. John McGee was called for a speech. Mrs. Agnes Demorest gave a few words. The early family of McGees belong to the Covanters and are now in the sixth generation. Mr. Fred McGee also gave a speech. Community singing, "The More we Get Together, the happier we'll be." Mr. Fred Ward gave a few remarks. Mr. Archie B. McGee was the oldest McGee and was presented with a boquet by Jean Dafoe. The oldest lady present, Mrs. Margaret McCaughen, was presented with a bouquet by Madeline McGee. Mrs. Martin, St. Louis, M., was the one who had come the farthest and was presented with a bouquet by Doreen Pollock. Largest family present, Mr. J. E. McGee, presented with a bouquet by Marjory McGee, Peterboro. Youngest present, Mr. and Mrs. Frank McGee's baby, aged 9 months.

The following are the officers:

Honorary Presidents (representing the different families) — Mr. Archie B. McGee, Mr. Fred Ward, Mrs. Levi Rupert, Mrs. Agnes Demorest, Mr. Charles McGee, Mr. Jas. Montgomery, Mr. Tom Montgomery Sr., Mrs. Carl-

(Continued on Page Eight)

LOCAL "FLINGERS" DEFEAT FOXBORO

At a horse-shoe pitching contest staged at Bird's summer resort, Oak Lake yesterday afternoon and evening, between Stirling and Foxboro, the locals won by a score 10 to 6. The stars for Foxboro were Rev. Mr. Mutton and his son, while Herb Lummiss and W. Ryckman were the shining lights for Stirling. The following are the teams and results:

First Round

Foxboro	Stirling
Rev. Mutton	H. Lummiss
Mr. Mutton jr.	W. Ryckman
20-23-6	21-17-22
Mr. Henderson	W. Jeffrey
Mr. Newcombe	H. Blea
9-6	26-21
Mr. Morton	Jas. Mitchell
Mr. Gough 14-8	A. Hulin 21-21
Mr. Ganoe	E. Lovell
C. Davis 17-24-15	F. Hulin 21-2-21

Second Round

Rev. Mutton	Lovell
Mr. Mutton jr., 21-25	F. Hulin 5-9
Henderson	Lummiss
Newcombe 17-1	Ryckman 22-21
Morton	Jeffrey
Gough 8-11	Blea 24-22
Ganoe	Mitchell
Davis 1g-13	A. Hulin 24-22

Third Round

Rev. Mutton	Mitchell
Mutton jr. 21-23	A. Hulin 12-8
Henderson	Lovell
Newcombe 23-23	F. Hulin 20-20
Morton	Lummiss
Gough 6-3	Ryckman 21-21
Ganoe	Jeffrey
Davis 22-14-22	Blea 14-21-15

Fourth Round

Rev. Mutton	Jeffrey
Mutton jr. 22-22	Blea 13-4
Henderson	Mitchell
Newcombe 21-21	A. Hulin 18-18
Morton	Lovell
Gough 18-11	F. Hulin 21-21
Ganoe	Lummis
Davis 4-11	Ryckman 24-22

MAY CANCEL FARM AND DAIRY CONTEST

Such little interest has been manifest this year by the farmers of the district in the Farm and Herd competition sponsored by the Central Ontario Cheesemakers' Association, that the executive are seriously considering the withdrawal of the affair for the present season. To the present time only fifty-five entries have been received, and these are from the prize winners of previous years. Awards amounting to $375 are offered for the event and entries last year numbered somewhat over 200. A steady decline from the first year of the competition, when 400 farmers in the district entered has been noted by those in charge. There is no entry fee and the prizes offered are of worthwhile value. Unless more interest is shown in the coming two weeks by dairy herd owners of Central Ontario, and more entries made immediately, the competition will very likely be struck off, and presumably another event planned to take its place.

WHITEHEAD'S STORE ENTERED

Sometime during the early hours of this morning thieves entered J. S. Whitehead's ice cream parlour and candy shop and robbed the till of three dollars in silver, and included a quantity of cigarettes, etc., in their loot. Entrance was made through the rear window, facing the lawn at the rear of the Bank of Montreal. The screen was removed and the window lifted. The burglar or burglars endeavoured to leave everything as they were, but empty ginger ale bottles, left in the window, were dropped to the lawn and left there. It was Mr. F. Woodbeck, caretaker of the Bank, who drew Mr. Whitehead's attention that something was amiss, when he joked the latter about throwing empty bottles on the lawn. When Mr. Whitehead entered the store, he found the till robbed of the change and other articles missing. Apparently the robbers left by the front door. Constable Wickett was summoned, who immediately called the Provincial Police Headquarters in Belleville. Prov. Con. Kelly came up and is now investigating the theft. It is believed the act was performed by a local or district resident who was quite familiar with the layout of the store.

INJURES HAND

Mr. Jim Cranston, son of Councillor and Mrs. Tom Cranston, had the misfortune to fracture one of the small bones of his hand, just below the wrist, on Monday, while loading cattle at the stockyards.

FAIR LISTS READY

The Prize Lists for Stirling Fall Fair and Championship School Fair are printed and ready for distribution. Several changes have been made in the prizes this year, which will no doubt again appeal to the exhibitor. Two new specials are offered in the heavy horses class. Prize lists may be secured from the Secretary, Mr. J. E. O'Donnell.

ANNOUNCEMENTS FOR DOUBLE WEDDING

Mrs. W. C. Pitman, Stirling, announces the engagement of her youngest daughter, Martha Lucile, to Mr. Harold John Wells, son of Mr. and Mrs. Charles Wells, of Marmora.

Mr. and Mrs. Henry Farrell, Carmel, announce the engagement of their only daughter, Alberta Louise, to Mr. Russell Patterson Pitman, son of Mrs. W. C. Pitman, Stirling. The marriages to take place in the form of a double wedding, the latter part of August.

THE HYDRO REBATE

In recent issues of the daily press and also in last week's issue of this paper, an article appeared relating to the Hydro rebate, which may have been somewhat misleading. It was stated that a rebate would be made by the Ontario Commission, but the same must be approved and passed by the local commission before it is effective, for the money for the refund comes out of the surplus of the local Commission and not the Provincial organization. Our reason for correcting the misleading impression created is that Stirling Hydro-Commissioners may get its proper credit as the local rebate can only be made possible by their approval — the Ontario Commission, we feel, certainly should not have made public the recommended rebates before approval was given by the commissions in the different municipalities effected.

STOPS RUNAWAY HORSES

Dr. E. A. Carleton had a "hair-raising" experience, while returning home by motor, from attending an operation on one of his patients in Kingston General Hospital, on Monday morning. Just east of Napanee the Doctor saw a team of horses approaching him at a gallop and upon closer scrutiny observed they were minus a driver. Concluding the beasts were making a dash for liberty he had the presence of mind to stop his car and alight to the pavement. He immediately began to wave his arms and whether the animals were possessed with "modern horse-sense" and thought the Doctor a traffic cop, we cannot say, but they slackened their speed sufficiently to be stopped by the Doctor. He held them until the owner came along in a car and the latter failed to say "thank you" in his apparent joy over recovering his lost quadrupeds, without any damage. Dr. Carleton is to be commended for his quick thinking for there are very few who would have acted so sanely when meeting runaway horses.

SPRINGBROOK WINS WARD TROPHY

Springbrook softball team, winners of the Rawdon Softball League, has captured the Trophy, donated by F. T. Ward, local clothier, and which is emblematic of the district championship. In the finals with Evergreen, champions of Centre League, the players of the North won both games. The first game, last Thursday evening, was somewhat one-sided, with a score of 26 to 5.

On Tuesday night a more keenly contested game was played, with Evergreen at the low end of the 8 to 6 score. Good ball was exhibited.

This is the second year in succession that Springbrook has won the Rawdon and district championship.

The following are the line-ups for Tuesday night's game:

Evergreen — H. Burrell, c; G. Broadworth, p; K. Broadworth, 1b; A. Rodgers, 2b; D. Rodgers, ss; K. Stapley, 3b; J. Mitts, rf; F. Rodgers, cf; O. Casement, lf.; subs, M. McGee.

Springbrook — G. Williams, c; L. Bateman, p; M. Heath, 1b; W. Heath, 2b; T. Ward, ss; J. White, 3b; G. Heath, rf; C. Burkitt, cf; B. Morton, lf.

Umpires — Home Plate, A. Warren; 1st and 2nd bases, J. Wiley; "Tip" Blea, 3b.

CARD OF THANKS

Mrs. Geo. S. Wallace desires to thank her friends for the lovely flowers, fruit and messages of cheer, sent her during her illness in Belleville hospital.

CARD OF THANKS

Mr. and Mrs. Dan Henderson and Mr. and Mrs. James Russell wish to thank the friends of the late Miss Margaret McConaghy, for the many kindnesses and sympathy shown at the time of their bereavement.

CARD OF THANKS

The undersigned wishes to express his thanks to Stiring Fire Brigade; also those who assisted at the fire which destroyed his barn on August 9th.

Claude Tucker

IN MEMORIAM

COULTER — In Loving Memory of Robert Patterson Coulter, who passed away August 18th, 1930. Ever remembered by Wife and Family.

THE ANNUAL CAMP MEETING OF Holiness Movement Church, Ivanhoe District, will be held on the Old Camp Ground, Ivanhoe, Aug. 18-27. Rev. P. Wiseman in charge. Rev. E. Tokeley, Evangelist, Toronto, and others will preach. Annesley Male Quartette, of Ottawa, present for 10 days. Meals provided at reasonable rates. Hearty invitation extended to all. 50-2

2 DAYS ONLY

Men's Calf Oxfords $2.50
Military Tan Work Boot - Outside Counter - $2.95

BOOTS ARE UP — BUT OURS ARE DOWN — FOR TWO DAYS ONLY

We are Now Handling Tobacco in Bulk as well as Packages

F. N. McKEE

ARE YOU COMING TO THE

BIG SOCIAL

IN THE CLEAR PURE AIR OF THE COUNTRY AT THE FAMOUS RENDEZVOUS ON THE GROUNDS OF

Philip McAvoy, West Huntingdon

Under Auspices of St. James' Church, Stirling

TUESDAY, EVENING, AUG. 22

CHICKEN SUPPER AT 6 O'CLOCK — ONLY 35c — CHILDREN 25c

Usual Attractions — Excellent Meal

DANCING ON THE GROUNDS AT 9.30
Belleville Orchestra — 25c Each

LET'S GO!

The Stirling News-Argus

With which Is Incorporated the Stirling Leader

PUBLISHED EVERY THURSDAY

An Independent Weekly devoted to the interests of Stirling and Hastings County

A. E. DOBBIE — Publisher and Proprietor

Telephone—59

Member of the Canadian Weekly Newspapers Association

SUBSCRIPTION RATES

Anywhere in Canada, $2.00 a year in advance; $2.50 a year to subscribers in the United States or other foreign countries. The date to which the subscription is paid is indicated on the address label

Thursday, August 17th, 1933

CURRENT COMMENT

We see where coal prices are going up. Funny prices for this fuel drop in the Spring and rise in the fall — or is it funny?

—x—x—x—x—

The rain over the week-end was greatly appreciated by the farmers. Although the harvest is practically finished, the shower will help to improve pastures and late crops.

—x—x—x—x—

How ladies hat styles change. Taking a slanting survey at the new fall millinery—and the hats look quite chick —we suspect that hubby will not be bothered now with the question "Is my hat on straight?"

—x—x—x—x—

Residents of the district are reminded that Stirling's Fall Fair and Championship School Fair is only a little over four weeks away. Plan now to have your friends visit you and attend this outstanding event of the year.

—x—x—x—x—

Canada's sales of goods to Great Britain are growing by leaps and bounds, but this country is hardly doing its share in maintaining the sale of British goods in Canada. Imports from Britain have dropped $9,000,000 in six months.

—x—x—x—x—

Residents should be strict about keeping their backyards clean and most careful when burning rubbish. Last week Cornwall suffered a million dollar fire, which started in a rubbish pile behind a garage. As well as the great property loss over one hundred people were made homeless. The calamity emphasizes the fact that piles of rubbish are a menace in every village, town or city.

—x—x—x—x—

Each year Canadians are realizing more and more the great value of life insurance. Even though times of depression are prevalent, insurance companies are still doing big business. Over $178,000,000 of new paid for ordinary life insurance was written in Canada and Newfoundland during the first six months of 1933. This is a much safer form of investment than any stock speculation game.

—x—x—x—x—

Cuba has passed through another period of bloodshed as a result from its autocratic president, Gerardo Machado, who has fled from his country to safety and peace again prevails. Last week terror ruled Havana as a massacre was staged by Machado's soldiers when machine guns were turned on the populace who were celebrating the overthrow of the president. The Cubans have had war and bloodshed every few years, and it would seem as though they are incapable of governing themselves with a president-elect from their own ranks.

—x—x—x—x—

There are always men and institutions that believe they are getting a square deal from newspapers only when they receive flattering notice. Every newspaper editor knows the truth of this statement. Every one knows that it is a rare occasion that the recipient of publicity, whether for a person or for a cause, usually regards whatever is given in the way of publicity as no more than should be given and usually as less than should be given. The only way to please, in most cases, is to give far more than is deserved. Human nature is the explanation. A person or persons greatly interested in a cause has an exaggerated idea of its importance. No allowances are made. However, fortunately, the publisher is aware of all the ebbs of a person's worth, in most cases.

What Others Say

Tweed News — What a world! What a world! First we swear our public officials in and then we cuss 'em out!

Trenton Courier-Advocate — Many of us used to think that "the wide open spaces" referred only to that part of the country reached by canoe and paddle, but now the expression might refer to those large pieces of girl one sees at the bathing beaches on a Sunday in midsummer.

WHY BOTHER ABOUT THE OTHER FELLOW?

(Rotarian Magazine)

Why bother about the other fellow? If he is having a tough time of it in business and his personal affairs are out of joint, isn't that his concern, not mine? If he is flat on his back in the hospital, why should I visit him? If local politics reek with corruption, well, isn't that just politics anyway? If there's crookedness and double-dealing in my line of business, why should I trouble myself so long as it doesn't hurt me?

Maybe this isn't the answer, but it comes to mind. Some Hindu, whose name has long been forgotten, first stated it. Generations have repeated it so often that it has taken its place among the proverbs of the East. It is: "Help thy brother's boat across and lo! thine own has reached the shore."

SHORTSIGHTED MERCHANTS

(Deseronto Post)

Community stores in their eternal battle with the mail order house and neighbouring big city competition have no ally more loday and effectual than the community newspaper. It is forever championing the cause of the home town merchant.

On the whole the merchant is fully cognizant of this relationship and helps his newspaper win his battle for him. This he easily accomplishes through the medium of newspaper advertising, which carries his message to all consumers.

But there are exceptions in all communities. They are penny wise and pound foolish in their advertising policy. A notable example is the community grocer who abandons his customary newspaper advertising, because some wholesaler or manufacturer supplies him with handbills for the distribution and part of the printing of which he must pay.

This is the same business man who is most caustic in his criticism of people who do not patronize home industry. The person who buys a bargain of soap in the neighbouring city is not a good citizen and in his eyes, is a liability rather than an asset to the community, yet he not only buys his advertising out of town but he pays for somebody else's advertising.

The handbill advertiser does an excellent job of cluttering up the streets, lawns and front porches, but that does not make him a useful merchant to the community. If all business men were like him there would be no newspapers and very little business.

WHAT'S WRONG WITH RADIO?

(Gananoque Reporter)

Up to some months ago, most broadcasting stations of any power in Eastern Ontario could be picked up with a fair degree of satisfaction. Today, outside of one or two of the most powerful, the radio owner cannot get them. That is the statement of many radio owners. Since the advent of the Canadian Radio Commission it is almost impossible to secure a Canadian programme. Learning of the big fire at Cornwall, a man on Monday evening wished to get some particulars and turned to his radio. He dialed the machine, a large one, for two hours, and never heard a word. The only Canadian station he could get was a Toronto one, and it was broadcasting, through arrangement with the Commission, a musical program, from a United States Chain Station. It was an excellent programme, but it was not what was wanted. Not another Canadian station could be found. This, as we said, is not as it used to be. It was expected, when the Commission began to function, that wave lengths would be so arranged that Canadian programmes could be secured at will. It has not turned out that way. Quite the reverse. Once it was an easy matter to get Ottawa, Montreal, Prescott, different Toronto stations, Hamilton, London, Windsor, etc. Now if one can get a single Toronto station he is lucky. Why should this be? If this is all the Canadian Radio Commission can do for us, it may as well be abolished.

WOMEN — AND LOVE

(By Helen Rowland)

A woman's chagrin at losing an expensive umbrella or an attractive husband is always tempered by her relief at not having to keep her eyes on either of them any longer.

A man's artful neutrality, when he is trying to decide between two girls is like a woman's careful way of sticking a hand out at each side of the car, until she decides which way she wants to turn.

A sensitive woman can work up a case of "mental cruelty" against her husband, if he merely so much as squints at her make-up or scrapes the burnt end off his toast.

If whole meals ever do come all put up in cans, no bachelor will feel sorry for himself — which looks pretty dark for marriage. Because, if you can't get a man feeling sorry for himself, how are you ever going to get him to the altar?

Marriage and an artistic career are the oil and water that won't mix — and the career, like oil, always comes out on top.

A philandering husband seems to be like a bed-sheet that is too short—just something that you can't do anything about.

Jealousy is regarded as a very archaic emotion, now that a man starts right in by offering a girl merely a co-operative interest in his kisses, time and affection and a limited parking time in his telephone list.

A man always loves an intelligent girl—on theory; a nice girl—on principle; and a beautiful girl—on sight.

Love is the "homing instinct" of the heart—infatuation is the hunting instinct.

Too many mothers think of their sons as confirmed bachelors, instead of as some girl's future husband.

NO PLACE IN CANADA

(Oshawa Times)

Hitlerism is finding its way into Toronto. At some of the Toronto bathing beaches, self-appointed censors are sporting the swastika, the Nazi emblem, as a silent warning to Jews to keep off, the object, apparently being to preserve the beaches for Gentiles only. The wearing of the swastika may not mean anything but, on the other hand, it is intended to be a weapon of intimidation to the Jews.

There is no place in any Canadian community for such tactics. In this country, all citizens are free and have equal rights. Public beaches are the property of all the people, and are not the special preserve of the Gentiles. Private property-owners can do what they like about barring those of the Semitic race, but when beaches are public property, then no semblance of intimidation should be allowed to keep any citizens regardless of their race, from using them.

It may be that this new practice is just a fad on the part of a number of scatter-brained youths. It certainly sounds like it. But even if this is the case, it should be stopped at once by the police authorities, and the most effective way, perhaps, would be to remove from the beaches all those who are wearing what has come to be regarded as the Hitler emblem of intimidation.

POLITICS NOT WANTED

(Toronto Globe)

In reply to Mr. M. F. Hepburn's hint in London, Ont., that the Chippawa plant of the Hydro might be closed, Hon. J. R. Cooke, Chairman of the Ontario Hydro Commission, enters a sharp denial. Intimating that a statement would be issued soon, Mr. Cooke declined to go into details of the present program, contenting himself with the statement that it was "nonsense" that the main plant of the Niagara system would be closed. Mr. Cooke spoke with some vigour regarding his purpose to keep the Hydro out of politics. Such an attitude is most commendable and it is to be hoped that the Commission will not recede from it. Careful observance of the principle will be helpful beyond measure. Keep the Hydro out of politics and keep politics out of the Hydro!

CHEESE INDUSTRY'S PLIGHT

(Ottawa Journal)

The farmers of Ontario who look to the cheese industry for a living have finally organized in an effort to rehabilitate this once important and thriving rural industry which in the past decade has sunk to a shade of its former importance. At a recent meeting in Belleville the Ontario Cheese Factory Patrons' Association was formed, and there were present at the initial meeting officers of 29 county organizations as well as most of the provincial dairy officials.

Such an organization was badly needed in this province. The cheese industry is in a bad plight, despite the fact that Canadian cheese commands an eight to ten shilling premium over New Zealand cheese on the London market. Figures for the past 20 years show that in quantity of imports, New Zealand now stands somewhat better than Canada did at the beginning of that period, while the volume now exported from this country is but a fraction of the earlier figure. In plain language, Canada has all but lost its British cheese market to New Zealand.

The situation was chiefly created by two factors: cream exports to the United States, since stopped by high tariffs, and the growing demand for whole milk and increase in butter consumption in nearby towns and cities. Production increased on the farms, but with the stoppage of cream exports to the U. S., farmers everywhere in Ontario found themselves with a surplus of milk and the present over supply in the cities was the result. In the meantime hundreds of cheese factories have been closed and a huge export market lost.

Now the farmers themselves have organized to back up a provincial government campaign to reorganize the whole industry. The new organization is pledged to endeavour to inject new enthusiasm for the cheese industry into farmers in general, try and improve the quality of milk supplied so that a higher and more uniform grade of cheese may be made, and in other ways co-operate with the Government's policy. One needed reform is consolidation of many small factories into large units, for it has been found that the cost of manufacture in the small factory is too high, one cent to a cent and a half per pound more than in the larger units.

It should be possible to regain lost ground in Britain and find new markets abroad and cultivate the home market. Natural cheddar cheese is now almost unknown in Canadian homes.

History repeats itself in the cheese industry. At several stages when the United States have slapped on a tariff the Canadian dairy producers built up a fine export trade to Britain only to lose it when the U. S. tariff was removed. It seems a pity that the dairying interests do not stick to the British market, but of course, it is so much easier to ship cream to the United States and past experience means little to new generations.

CHEESE STILL DROPPING

At the Belleville Cheese Board on Saturday morning, 1,536 white cheese were offered for sale and all sold at 9 11-16 cents. This price was a decline of 1-8 cent from that of last Saturday, and 1-16 cent higher than that paid the corresponding Saturday a year ago.

A year ago 1950 cheese were sold on the local board and realized 9⅝ cents.

The following factories were represented:

Shannoville	40
Bronk	51
Harold	34
Silver Springs	27
Union	58
Eclipse	32
Holloway	34
Acme	50
Wooler	51
Sidney T. H.	70
Maple Leaf	60
W. Huntingdon	36
Melrose	60
Zion	63
Foxboro	80
East Hastings	46
Thurlow	32
Mountain	45
Weller's Bay	75
Moira Valley	43
Roslin	25
Mountain View	80
Evergreen	60
Frankford	84
Rogers	73
Moira	25
Stirling	50
Victoria	39
Roblin	48
Glen	30
Enterprise	35

TAX RATE REDUCED IN SIDNEY TOWNSHIP

The August session of Sidney Council was held on the 7th inst.

The minutes of the July meeting were read and adopted. A letter from Mr. Egbert Sine, complaining of an obstruction on the 6th concession road which was said to have been the cause of an accident and damage to Mr. Sine's car was presented to the Council. The matter was referred to Mr. E. E. Ketcheson, representative of the Globe Indemnity Co. for settlement.

A communication from Mr. A. J. Gough, secretary of Foxboro school, re attendance of pupils from other sections was read but no action taken.

The following accounts passed by the Council were ordered to be paid: Jennings and Sherry, 60c, G. E. Deroche, $6.75; G. F. Brickman, 50c, F. A. Windover, $40.00; Ontario-Intelligencer, $2.38; J. Black, $2.18; Mrs. P. A. Twiddy, $11.82; Wright's Meat Market $10.00; Hydro Service, $2.40; also all road accounts under Voucher No. 8.

In the communication from Stirling News-Argus re supply of forms no action was taken.

By-laws fixing the various rates of taxation were duly executed, the County rate being reduced by 1 6-10 mills; the road and township tax combined by 1 mill and the Special School rate by 1 mill.

Mr. Seymour Hamilton was re-appointed Collector for 1933.

The Council was adjourned to meet Tuesday, Sept. 5th, at 7.30 o'clock, p. m.

W. H. Nobes, Clerk

CANADIAN CROP OUTLOOK LOOMS AS LOWEST YET

Ottawa — Canadian field crops will range from 16 to 57 per cent. below average this year, the Dominion Bureau of Statistics forecast last Monday. Drought and heat took heavy toll, especially in Ontario and the Prairie Provinces.

For all Canada crop yield prospects are the lowest on record.

Most damage during July was done to crops of flax, wheat, barley and oats. The flax crop, on a greatly reduced acreage, was judged to be a 43 per cent. of average at July 31. The condition of the wheat crop was shown to be 57 per cent. of average which with the exception of 1931, was the lowest figure at that date in the records of the Bureau.

Of wheat prospects on the Prairies the report said for the fifth successive year conditions grew worse in July, compared with conditions at the end of June. The decline amounted to over 26 per cent. Manitoba's decline was 19 per cent.; Saskatchewan's, 30 per cent., and Alberta's 23 per cent. The report said Alberta's yield would be one of the lowest per acre in the history of that province.

Twenty Years Ago

(Issue August 21st, 1913)

At the Cheese Board this week 550 boxes were boarded. Central 100, Evergreen 55, Harold 45, Shamrock 55, Stirling 50, taken by Watkin at 12¾. Hoards 50, Marmora 50, Maple Leaf 50, Springbrook 30, taken by Cook at 12 11-16. Cook's 45, Riverside 25, for which Kerr offered 12½, but both factories refused to sell.

The Misses Helen and Molly McMullen and Margaret Burke, of Fuller, were visitors at Mrs. A. McMullen's, Anson.

Miss Katie Waters, of Oshawa, spent a few days here last week, the guest of Mrs. Walter Wright and her sisters, the Misses Bateman.

Miss Mary Sine, of Toronto, has been visiting at Sine with her cousins, Misses Vera and Irene Sine, and has returned home, her cousins accompanying her.

Mrs. Byers and daughters, the Misses Marion and Dorothy, were home for a few days during the week from the camp at Consecon.

J. L. Ashley left yesterday for Ottawa to attend the High Court of the I.O.F. for Eastern Ontario, which is now in session there.

Miss Vera Hubbell, of Carmel, is visiting Lulu and Ruby Richardson.

Ridge Road

Miss Leatha Good left today to spend her holidays with friends in Ohio.

Mr. and Mrs. J. Alex Rodger has returned to their home in Winnipeg after spending the summer with his parents, Mr. and Mrs. Robert Rodgers Sr.

Mr. and Mrs. Louis W. Rodgers spent Sunday with her parents, Mr. and Mrs. Andrew Magee.

Miss Mary Dunnon spent last Wednesday in Belleville.

Hoards

Miss Norah Williams has returned home from Northport and Consecon.

Misses Jennie Heagle, Grace Jeffs, Alex Hoard and Pearl McAdams were guests of Miss Annie Summers, of Mt. Pleasant, on Tuesday afternoon.

Mr. and Mrs. Thomas McCaughan, of Wellmans, were guests of Mr. H. Whitton on Sunday.

Mrs. Will Patterson, of Stirling, spent last week with her sister, Mrs. John Jeffs.

Madoc Junction

Miss Gladys Alley is spending a few days in Trenton.

Misses Annie and Flossie Stapley returned this week from visiting friends in Lindsay.

Mrs. Frank Juby left here last week to visit friends in Rochester.

PROFESSIONAL CARDS

DENTISTRY

DR. C. F. WALT

DENTIST

Office — Two doors north of Bank of Montreal

STIRLING

Phone — Office 120 — Residence 10

C. R. BASTEDO

Barrister - Solicitor - Notary Public

STIRLING—ONTARIO

MONEY TO LOAN

Office — Martin Block

Hours — 9 a.m. to 5 p.m.

Phones—Office 106w - Residence 106J

COLLINS & CUSHING

Barristers - Solicitors - Notaries

A. B. COLLINS, K.C. - F. G. CUSHING

BELLEVILLE — ONTARIO

FRANKFORD — Mondays, 2 to 5 at Bell's Insurance Office

MARMORA — Monday Evening to Tuesday Noon at Royal Hotel.

HENRY WALLACE

AUCTIONEER

The popular Auctioneer is prepared to Conduct Sales anywhere at Reasonable Rates

IVANHOE - ONTARIO

(Phone 2 r 3-2 Madoc)

All long distance calls paid. So when you have a sale call Wallace and have the charge reversed

W. J. WHITTY

Agent District

Stirling, Ont.

EXCELSIOR INSURANCE LIFE COMPANY

A STRONG CANADIAN COMPANY

Branch Offices in Principal Cities of Canada

THE

Mutual Life Assurance Co of Canada

Established 1369

P. C. McGUIRE

DISTRICT AGENT

Phones 120 and 1660

BELLEVILLE — ONTARIO

LOOK!

FIVE MORE CASES VALENTINE AND MARTIN'S BEST BOOTS AND SHOES JUST ARRIVED

Men's Sport Shoes, Tan White and Black

Men's Gen. Vici Kid Oxfords

Men's Gen. Calf Master Martin Dress Boots

Men's Gen. Police Boots

Men's Gen. Calf Master Martin Oxfords

Men's Military Tan Boots-Steel Clip on Heel

Men's British Tan Boots—Steel Clip on Heel - Waterproof

Agent Tip-Top Tailors

Men's Fine and Work Hose 25c

FIRST CLASS SHOE REPAIRING — BINDER CANVAS AND HARNESS REPAIRED

All Makes of Plow Points

Still More Brandram-Henderson Paints on Hand

F. N. McKEE

Phone 38 — Stirling

THE AIM of This Agency is to furnish Insurance which gives ABSOLUTE PROTECTION to Policyholders

Thos. W. Solmes

STIRLING, ONT.

REPRESENTING THE CANADIAN FIRE INSURANCE COMPANY

Static by the Editor

Ain't It the Truth?

A doctor suggests that, of the many people who disappear every year, some are actuated by the belief that they are not wanted. And others, no doubt, by the knowledge that they are.

x x x

Two spinster ladies pictured in a well-known periodical were busy working around their flowerbeds. Suddenly one looked up and exclaimed: "Good gracious, Annabelle, the Duchess of York has lice again!"

x x x

"Is there a word in the English language that contains all the vowels?"

"Unquestionably."

"What is it?"

"I just told you."

x x x

Headless!

Campaigning in the district of his opponent, a politician had difficulty in speaking because of interruptions and constant heckling from the gallery.

Finally a cabbage was thrown on the stage and rolled out near where he stood. He looked at the vegetable intently, and then said to the audience:

"Ladies and gentlemen, I see that one of my adversaries has lost his head."

x x x

Revenge is sweet only to the very small individual.

x x x

How Simple He Was

"All your fingers bound up! What have you done?"

"I bought my wife a potato peeler for her birthday, and when she said she couldn't make it work I had to show her how simple it was."

x x x

Mrs. Hotshot—"Do you know what became of my evening gown? I can't find it anywhere."

Hotshot—"I just saw a fat moth fly out of your clothes closet."

x x x

A hustler is all right if he knows where he is going.

x x x

Stirling Youth—I could lend you $5 but loaning money only breaks friendships.

His Friend—Well, we never were real good friends, you know.

x x x

Don't ruin a big idea by expressing it in big words.

x x x

Visitor (in lawyer's office)—What's the patient in the dentist's office next door crying about. He's been yelling for the last hour.

Lawyer's Stenographer — There's nothing wrong. It's a crooner on the dentist's radio.

x x x

Stirling Hubby—You never tell me what you buy! Don't I get any voice in the buying?

Wifey — Certainly, darling! You get the invoice.

x x x

The only excuse for any job is the opportunity it offers to supply the needs of others; if the holder alone is benefitted the job is merely a pension.

x x x

First Stirling Girl—Have a cigarette?

Second Stirling Girl—No, thanks—it's getting so dark no one can see us smoking.

x x x

"I have discovered," said a Stirling merchant, "that whenever things get so cheap they are real bargains, nobody ever has any money to buy them."

x x x

Positive Stirling Man — I am entitled to my own opinions.

Friend—Then why scatter them around as if you don't value them?

x x x

"As to the money question," say we, "it's a comforting feeling that you don't know anything about it."

x x x

Wealthy Father (pertly) — Well, young man—you wish to speak to me? Out with it—quickly! Do you want to marry my daughter or borrow money?

Suitor (cooly)—I don't mind, sir—which do you prefer?

x x x

Stirling Lass—I wouldn't let you kiss me; I hardly know you.

Visiting Youth — Well, what you don't know, won't hurt you.

x x x

When a girl's heart is thirsty for love—she drinks in every word the boy friend says.

x x x

Lillington—I can't understand how Titewad would pay $5 for a kiss from his own wife!

Pennington — No? Well, the policeman who caught them kissing in a parked car wouldn't believe they were married and the judge fined him $5.

x x x

You don't have to invent a mousetrap to have a world of house-to-house canvassers beating a path to your door.

x x x

If you want people to think you very wise, you had best not talk much. Otherwise most of them will soon get on to you.

x x x

Master—"You look sweet enough to eat."

Sophie—"I do eat. Where shall we go?"

HARVEST SEASON

The Harvest Season is here! How are your Implements? Look them over now, and if in need of repair, bring them in to us.

Woodworking A Specialty

R. H. Williams
General Blacksmithing

STIRLING'S Candyland

ICE CREAM

IN BULK OR BRICKS

SUNDAES, SODAS, ETC.

Always Fresh - Always in — Stock —

THE COOLEST PLACE IN TOWN

DELICIOUS LUNCHES AND SUNDAES

Head Lettuce, Celery, Carrots, Cauliflower, Tomatoes, Bananas, Oranges

Jos. Whitehead
Phone 32 — We Deliver

BLESSINGS

Handprints on the bathroom towel,
Mud upon the clean white steps,
Buttons off and jagged tears,
Tossed-up rugs and puppy yelps;
Mates and bats about the hall,
Pillows soiled in bedtime fight,
Pictures crooked on the wall,
And the boys safe home at night.

MINTO

Miss Betty Haggerty, of Ivanhoe, has been spending the holidays with Mr. and Mrs. Lindsay Tanner and Mr. and Mrs. W. J. Tanner.

Miss Della McMaster has returned home after visiting her aunt and uncle, Mr. and Mrs. I. Bristol.

Mrs. W. Fanning and children and Miss K. Atkinson of Kapuskasing, are visiting Mr. and Mrs. P. Vance.

Mr. and Mrs. Kenneth Belcour were guests of Mr. and Mrs. Geo. Houlden on Sunday.

Messrs Grant Cole and Tom Hogle visited the latter's mother, Mrs. M. Hogle, on Sunday.

Miss Annie Kellar, of Frankford, visited Mr. and Mrs. Lindsay Tanner last week.

Mr. Grant Bailey, of Windsor, is visiting at Mr. Clifford Sine's.

Master Percy White is spending a few days with his sister, Mrs. Geo. Stone.

WELLMANS

Mr. and Mrs. James Massie, of Campbellford, Mr. and Mrs. Thos. Hay and Reggie, of Burnbrae were guests of Mrs. Edith Sharpe on Sunday.

Master Jim Watson entertained the Misses Helen Johnston and Doris Pollock and Master Ted Pollock on Thursday.

Miss Jessie Johnston has returned home after spending the past few weeks with Mrs. Fred Kingston at Oak Lake.

Miss Mina Dracup has returned to Belleville after spending a few weeks at her home here.

A new service station is being erected in our town.

Mr. Merle Todd is spending the holidays at his home here after completing a summer course at Toronto.

CHEESEMAKERS TO MEET AT NAPANEE

The annual convention of the Central Cheesemakers' Association will be held again this year at Napanee, the dates set for this event being November 29 and 30. This is the sixth annual convention of this body, arrangements regarding which were made at a meeting of the executive, held in the office of the Dominion grader, J. L. Irwin, Belleville. Next Sunday, August 20th, the members of the association, their families and friends will gather at The Outlet, Prince Edward County, for the annual picnic.

MOUNT PLEASANT

The Sunbeam Mission Band held their August meeting at the home of Miss Olive McConnell on Wednesday afternoon, August 9th, with thirty-four in attendance. The President, Miss Marguerite White, opened with "Tell me the old, old story" and prayer. Miss Helen Spencer rendered a pleasing solo. After reading of minutes by the Secretary, Miss Elva Andrews, and roll call, Miss Lola Heath read the Bible Lesson. Miss Isabel Turner favoured the gathering with a piano solo. Program Committee appointed for September were Misses Vera McAdam and Helen Spencer. Misses Marion and Ruthie Rose gave a pretty duet and Miss Faye Andrews rendered a guitar and harmonica selection. The leader, Miss Edna Thrasher, outlined the worship story and Miss Marguerite White read a selection. Watchtower was given as follows: Korea, Miss Winnie Phillips; India, Miss Elva Andrews; China, Miss Irene Tucker; Japan, Miss Ellen Phillips; Canada, Miss Marjorie Hagerman; Temperance, Miss Annie Runnalls. Miss Frances McKeown delighted those present with a piano solo. Misses Marion Phillips and Gladys Summers gathered the offering amounting to sixty-two cents. This helpful meeting closed with 'Jesus Bids us Shine" and Mizpah. The hostess served the girls sandwiches, cakes, lemonade and candy and a short social time was spent planning for the coming open meeting to be held on September 1st.

Miss Lenora Williams spent the week-end with Mr. and Mrs. Frank Crosby, at Stirling.

Mrs. S. J. Archer, of Havelock, is holidaying with Mr. and Mrs. Allan Bailey, Mr. and Mrs. John Bailey and other relatives.

Mrs. John Reid has been visiting her sister, Mrs. Stephens, in Campbellford

Miss Ethel Hagerman, of Salem, is spending this week with Miss Agnes Sharp.

Mrs. Will Potts is spending some time in Picton with her father, Mr. Cunningham, who is seriously ill.

Master Percy White is visiting his sister, at Salem this week.

Miss Annie Runnalls, of Harold, is holidaying with Mr. and Mrs. Lindsay McKeown.

Misses Irene and Laura Tucker and Lola Heath spent a few days last week with Miss Isobel Turner and then Isobel accompanied Lola home for a holiday.

Mrs. S. C. Craig, Frances, Iris and baby, of Ottawa, are visiting her mother, Mrs. Frank Potts, and brother, Mr. Will Potts.

Miss Vera McAdam spent a few days last week with Miss Marjorie Hagerman.

Mr. George Wallace and Carleton, and Mr. Jack Wilson, spent Sunday with friends at Queensboro.

Mr. and Mrs. John Holmes attended the annual Holmes reunion picnic at "Pine View" North of Queensboro on Wednesday, August 9th. There were eighty-seven members in attendance, composed of aunts, uncles and first cousins.

Mr. and Mrs. George Weaver and Mr. and Mrs. Blake Sharp visited in Campbellford on Wednesday of last week.

Miss Maggie Delyea returned to her home at Queensboro on Sunday, August 6th, after spending a few weeks with Anson friends.

Mrs. George Stone and baby spent Wednesday, August 9th, with Mrs. Percy MacMullen.

Miss Anna Sharp visited at the home of Mr. and Mrs. J. B. Hagerman last week.

Mr. John Potts, of Kamloops, B. C., is holidaying with his mother, Mrs Frank Potts, and other relatives.

A couple of our ladies are sporting a new hat which they plan to wear alternately. Some class eh?

Mrs. Allan Reid and Mrs. Irvin Reid spent Thursday afternoon last week at the home of Mrs. Ernest White.

Miss Gladys Sharp and Miss Faye Andrews exchanged visits last week.

On Friday evening a ball game was held at the home of Mrs. Ernest White and three innings were played. The line-ups were: No. 1—Harold White, Lorne White, Percy White, Johnnie White, Ormel MacMullen; No. 2—Alfred Powell, Wilfrid Sine, Raymond Mack, Ray White and M. White. Score by innings:

No. 1 .....18 6 7 — 31
No. 2 .....8 6 15 — 29

Several spectators also enjoyed the game.

Mrs. Clarence Dunham and June of Wellmans spent a few days last week with Mrs. George Wallace.

Master Raymond Mack of Point Anne is holidaying with Mr. and Mrs. Wilfrid Sine.

The Runnalls family held their family reunion picnic at Chard's Bridge on August 13th. Owing to the rain in the morning the attendance was smaller than usual. Those in attendance were Mr. and Mrs. A. D. Runnalls, Master Willie Fleming, Harold; Mr. and Mrs. Kenneth Bain, Junior and Ruth, of Bonarlaw; Mr. Clifford Sharp, Owen, Carl, Mabel and Roy, of Wellmans; Mr. and Mrs. John Thompson, Misses Viola Menzies and Doreen MacMullen, of Trent Bridge, Mr. and Mrs. Percy MacMullen, Eileen and Ormel, of Mount Pleasant; Mr. and Mrs. James MacMullen, Bessie and Malcolm, of Campbellford; Mrs. Frank Barton and Carl, of Round Lake, Mr. and Mrs. Charles Barton and Pearl, of Havelock; Mrs. Emily Heagle, Mr. and Mrs. Arthur Morrison, Lucy and Gerald, Master John Bateman, of Bethel and Mr. and Mrs. Walter Heath, of Springbrook. It was decided to meet again next year at the same place on the same day.

Mrs. John Wannamaker spent Sunday, August 6th, with her brother and sister, Mr. George and Miss Minnie Robinson, at Queensboro. This is the first time in two years that Mrs. Wannamaker's health has permitted her to journey far from home, and she was very glad to be privileged to visit once more at her old home.

Mr. and Mrs. Percy MacMullen, Eileen and Ormel are attending today (Thursday) the gala get-together picnic of the correspondents, special writers, readers, Editor and staff of the "Picton Times" at Wellington Park. Mrs. MacMullen has written "Briefs from a Busy Housewife" under the pen-name of Rosella for the past few years.

Mr. and Mrs. Allan Reid, Mr. and Mrs. Irvin Reid, John and Gordon spent Sunday with their aunt in Campbellford.

Mrs. Don Campbell, Miss Marjorie Keown are playing in the special team at Oak Lake on Thursday at the Junior Farmers' Picnic.

Our girls were invited to play a friendly game at Burnbrae Social on Thursday evening but were unable to accept owing to the Field Day at Oak Lake.

Miss Lois Wilson, of Tweed has been holidaying with Marion and Ruthie Rose.

On Friday evening over fifty softball fans and players journeyed to Centenary and the game tied throughout until the last inning when Centenary piled up another run just as darkness was closing in. The score was 6 to 5. The lineup for Mount Pleasant was: Harry Brown, c; Al. Kellar, p; L. Fraser, ss; "Friday" Fraser, lf; Harold Hagerman, cf; Charley Dunkley, rf; Clifford Holmes, 1b; Bert Jeffs, 2b; Herb. Higgs, 3b.

On Wednesday evening, August 9th Messrs Don Campbell, Morris Rose and Charley Dunkley conveyed the softball players to Tweed where they played the Tweed boys at St Carthagh lawn social and were defeated 7-3. The line-up for our team was Lester Fraser, Harry Brown, Harold Hagerman, Herb Higgs, Albert Fraser, Charlie Dunkley, J. Hulin and Norman McConnell.

W. M. S.

The August meeting of Mount Pleasant W.M.S. was held at the Church on Thursday afternoon, August 10th with eleven in attendance, three of whom were visitors. The President, Mrs. Ross Hoard opened with "Jesus calls us o'er the tumult". Silent Prayer and Lord's Prayer in unison. The minutes of previous meeting were read by Mrs. Thrasher and roll call responded to with "Missionary Information". Mrs. J. Holmes officiated at the piano. Miss Hinton (formerly of Seymour) who is leaving soon for China was adopted as missionary for prayer. In the business period, each lady was asked to make 2 quilt blocks 16 x 18, cloth or print, for the supply bale. Plans were made and committees appointed for the coming sectional rally in our church. Two verses were sung of "Oh to be more like Jesus". Mrs. Blake Sharp read Romans, twelve, and Mrs. Cyrus Summers gave the Devotional talk on "Will the Right always win", and urged all to stand up for the right as persistently as Jesus did. Mrs. Percy MacMullen, with the use of the blackboard, reviewed the first six chapters of "His Dominion of Canada" and gave a comprehensive outline of the last chapter, dealing with "United Church Home Missions, 1925-1931". Wonderful work is being accomplished from coast to coast in community, missions, oriental work, medical work, Boarding schools and school homes, Indian work, Dept. of Stranger and Supply Work. Canada has a religious problem and the U. C. of Canada has a definite policy as it cares for all races of peoples in Canada not adequately provided for by any religious body. This closes the study book which has been most interesting to all who have studied it throughout the year. The Treasurer reported $2.85 for June; $4.47 for July and nearly $65 remitted. Offering for the day was $3.48. Mrs. Allan Bailey read a selection re the Oxford Group taken from the Book "The Dew of Stillness" and the meeting closed with the Mizpah Benediction.

IVANHOE

Mr. and Mrs. A. F. Stout and Mr. Ivan Tummon, of Washington, D.C., are spending a few days with relatives here.

Mr. and Mrs. S. D. Prest and family are holidaying at Bass Lake.

Rev. H. A. and Mrs. Mellow are leaving this week for a three weeks' vacation.

The hum of the threshing machine is again heard in our midst.

Miss Jean Hem, nurse-in-training at Kingston General Hospital spent a few days with friends here.

Mr. and Mrs. Walter Gawley and family of Malone, visited Mr. and Mrs. R. Martin on Sunday.

Mr. and Mrs. O. Reid, of Toronto, are spending a few days with Mr. and Mrs. Wes. Reid.

Mr. and Mrs. James Martin, of Campbellford spent Sunday in our midst.

Mr. John Wood returned on Friday after a week visiting relatives in Western Ontario.

Wellington — At the draw held in conjunction with the Canadian Legion Sports Day, held here on August 7th, the following were the lucky ticket holders: Ticket No. 2563, Marshall Palmer, Ford Car; Ticket No. 103, Geodfrey Upton, Washing Machine; Ticket No. 1, Mrs. W. Sheady, Radio.

NOTICE TO CREDITORS

IN THE ESTATE OF ALONZO BLACK REID

Creditors and others having claims against the estate of Alonzo Black Reid, Farmer, who died at the Township of Huntingdon, in the County of Hastings, on the 16th December, 1930, are notified to send to the undersigned solicitor for Samuel Twiddy and Morley Reid, the executors of his estate, before the 19th August, 1933, particulars of their claim in writing verified by statutory declaration, after which last date they will distribute the estate amongst the persons entitled thereto, having regard only to the claims of which they have then notice, and they shall not be liable for any part of the estate so distributed to any person of whose claim they had not notice at the time of such distribution.

Dated at Madoc this 29th day of July, 1933.

George S. White, Madoc, Ontario,
Solicitor for Executors
49-3

TRY A CLASSIFIED ADVERTISEMENT IN THE NEWS-ARGUS THEY SURE BRING RESULTS

CANADIAN NATIONAL RAILWAYS

Stirling

Mail and Express (Going East) — 10.08 p.m.

Mail and Express (Going West) — 6.46 a.m.

Madoc Junction

Leave Madoc Junction for Madoc—12.26 p.m., Tuesday, Thursday and Saturday.

Leave Madoc Junction for Belleville—3.55 p.m., Tuesday, Thursday and Saturday.

Anson

Effective April 30th Trains at Anson will be as follows:

Northbound

12.35 p.m.—Mon., Wed., & Fri.
12.40 p.m. Tues. and Sat.

Southbound

1.10 p.m., Tues. Thurs., Fri. and Sat.
5.05 p.m. Monday only.

rage is fitting for the bride of Quinte girl, having been far from the Bay near Foxny scenes of interest in the e visited by the couple.

oom had sailed his trim e Aphrodite, from Toronto y, the trip marked by no circumstances and by as, an apt omen of the fuiness of himself and his e is a prominent amateur der and in Presqu'ile at the e wedding lay the Rainbow, built, but which he sold e ago to Mr. Jock Riddoch, the Rainbow from Toronto 'Ile in order to attend the

IVANHOE W. I.

omen's Institute met at the home of Mrs. George Cooke, ntingdon for the August with a splendid attendance, "Baby Day". The mothers redit for making a special ering all their babies. The

Both the Conservative government forces and the Liberal opposition planned to have 30 candidates — one for each seat; three-cornered fights loomed in six ridings, the big parties having one labour, two Co-Operative Commonwealth Federation and two United Front candidates to add to their worries.

MAY HAVE DOMINION-WIDE TRUCK TAX

Ottawa — A nation-wide tariff of highway truck taxes will be drafted here this fall at a conference of Dominion and Provincial representatives, Hon. R. J. Manion, Minister of Railways said today, its purpose will be to curb the inroads made by trucks in railway revenues and establish uniform laws for truckers. No definite date has been set for the conference for which preliminary plans were laid several months ago. Following last year's Dominion-Provincial conference questionnaires were sent to each Provincial Government, requesting the schedules of truck licenses, road and

News-Argus Classified Advts. Pay

INSURE GOOD HEALTH

By Using Some of the Following Remedies

REXALL LIVER SALTS — For Liver and Bowel troubles

BISMA - REX — Antacid powder for sour Stomach and Dyspepsia.

PURETEST COD LIVER OIL — Vitamin Tested

REXALL WILD STRAWBERRY COMPOUND — For Cramps and Diarrhea

REXALL KIDNEY PILLS — For Kidney and Bladder Troubles

MUS-KEE-KEE — General Tonic and Builder

REXALL NERVE TONIC — Strengthens the Nervous System

J. S. MORTON
THE REXALL DRUG STORE

Duffin's Funeral Service

Prompt Attention Courteous Treatment

PHONES 52 and 103 **ROY B. DUFFIN** STIRLING ONTAARIO

HAVE ALL LONG DISTANCE CALLS REVERSED TO US

MIDDLE SCHOOL RESULTS FOR STIRLING HIGH SCHOOL

Following are the results of the Middle School Examinations for Stirling High School.

1st indicates 75 to 100 per cent.

2nd indicates 66 to 74 per cent.

3rd indicates 60 to 65 per cent.

C indicates 50 to 60 per cent.

Agr. I. indicates 3rd year Agriculture.

Agr. II. indicates 4th year Agriculture.

This report does not include those students who are seeking a High School Diploma and who, without writing on the Departmental Examinations, obtained on the High School staff report the required 50 per cent. for promotion.

Lorne Bateman — Anc. Hist. C; Lat. Comp. C; Agr. II., C.

Frederick Beckett — Eng. Lit., 2nd; Anc. Hist., 1st; Agr. I., 1st.

Margaret Craig — Can. Hist., 1st; Geom., 1st; Lat. A., 1st; Agr. II. 1st.

Mary Crawford — Can. Hist. 1st.

Margaret Danforth — Agr. II., 2nd.

Geo. Duffin — Alg. C.

Gordon Foster — Agr. I., C.

Colin Fox — Agr. II., 2nd.

Gerald Frederick — Can. Hist., 2nd; Anc. Hist., C.; Agr. II., 2nd.

Arthur Gould — Lat. A., C.

Marjorie Hagerman — Lat. A., C; Lat. Comp., 3rd; Agr. II., 2nd.

Alta Hanna — Eng. Comp., 3rd; Eng. Lit., 2nd; Alg., 2nd; Agr. I., 2nd; Can. Hist., 2nd.

Clifford Holmes — Lat. A., 2nd; Agr. II., 1st.

Charles Irvine — Agr. I., C.

Frederick Joblin — Anc. Hist., 1st; Lat. A., 2nd; Lat. C., 2nd.

James Johnston — Agr., 2nd.

Evelyn Lindenfield — Anc. Hist., 2nd; Geom., 3rd.

Madeline Luery — Alg. 2nd.

Monica McGee — Anc. Hist., C.; Alg., C.; Lat. A., C.; Lat. Comp., 2nd.

Marjorie McInroy — Alg. 2nd; Eng. Comp., C.

Marjorie McKeown — Anc. Hist., 2nd; Lat. Comp. 2nd; Fr. A. 2nd; Fr. Comp., C; Agr. II., 2nd.

Marguerite Polk — Anc. Hist., 2nd; Alg., C.; Lat. A., 3rd; Lat. Comp. 2nd; Fr. A., 2nd; Fr. Comp., C.; Agr. II., 2nd.

Dorothy Reid — Eng. Comp., 2nd; Eng. Lit., 1st; Can. Hist., 1st; Alg., 1st,; Agr. I., C.

Donalda Richardson — Anc. Hist., 1st; Lat. A., 1st; Lat. Comp., 1st; Agr. II., 1st.

Donald Rodgers — Can. Hist., 2nd; Alg., 2nd; Agr. I., 2nd.

Jack Sager — Eng. Comp., 2nd; Eng. Lit., 2nd; Can. Hist., 2nd; Alg., 1st; Agr. I., 1st.

Pauline Shea — Eng. Comp., 2nd; Eng. Lit., 2nd; Can. Hist., C.

Francis Snowdon — Eng. Comp., 1st; Eng. Lit., 2nd; Can. Hist., 2nd; Alg., 2nd; Agr. I., 1st.

Gerald Sprentall — Eng. Comp., 2nd; Eng. Lit., 1st; Alg., 3rd; Agr. I., 1st.

Kenneth Stapley — Anc. Hist., C, Lat. A., 3rd; Lat. Comp., 3rd; Agr. II., 1st.

Ruby Stapley — Eng. Comp., 2nd; Alg., 1st; Agr. I., 2nd.

Wm. Sutherland — Anc. Hist., 3rd; Alg., 2nd; Lat. Comp., C; Agr. II., 1st.

Dorothea Thompson — Anc. Hist., 2nd; Alg., 2nd; Lat. A., C.; Lat. Comp. 2nd; Fr. A., C; Fr. Comp., C; Agr. II., 1st.

Isobel Turner — Agr. I., C.

Lenora Ward — Eng. Lit., C; Alg., 2nd; Agr. I., C.

Ray Williams — Eng. Comp., C; Eng. Lit., 2nd; Can. Hist., 2nd; Agr. I., 2nd.

Mona Wright — Eng. Comp., 2nd; Eng. Lit., 2nd; Can. Hist., 2nd; Agr. I., C.

LOWER SCHOOL RESULTS

The subjects in which candidates passed are indicated after their

back in the hospital, why should I visit him? If local politics reek with corruption, well, isn't that just politics anyway? If there's crookedness and double-dealing in my line of business, why should I trouble myself so long as it doesn't hurt me?

Maybe this isn't the answer, but it comes to mind. Some Hindu, whose name has long been forgotten, first stated it. Generations have repeated it so often that it has taken its place among the proverbs of the East. It is: "Help thy brother's boat across and lo! thine own has reached the shore."

SHORTSIGHTED MERCHANTS

(Deseronto Post)

Community stores in their eternal battle with the mail order house and neighbouring big city competition have no ally more loday and effectual than the community newspaper. It is forever championing the cause of the home town merchant.

On the whole the merchant is fully

used to be. It was expected, when the Commission began to function, that wave lengths would be so arranged that Canadian programmes could be secured at will. It has not turned out that way. Quite the reverse. Once it was an easy matter to get Ottawa, Montreal, Prescott, different Toronto stations, Hamilton, London, Windsor, etc. Now if one can get a single Toronto station he is lucky. Why should this be? If this is all the Canadian Radio Commission can do for us, it may as well be abolished.

WOMEN — AND LOVE

(By Helen Rowland)

A woman's chagrin at losing an expensive umbrella or an attractive husband is always tempered by her relief at not having to keep her eyes on either of them any longer.

A man's artful neutrality, when he is trying to decide between two girls is like a woman's careful way of sticking a hand out at each side of the car, until she decides which way she

White Elephant. $20,000,000 has already been spent — Is this Political Racket to continue? By Hugh C. MacLean."

In this same article appears the following statement: "Naturally, as soon as the mental aberations of the imaginative gentlemen of 1827 were announced, the political racketeers of the day seized upon the Trent Canal project and let it gently, but firmly, into the political arena — and it has never quite escaped."

The writer of this article does a very grave injustice to the statesmen of Canada from the days of Sir John Colborne, to Sir John Macdonald, to Sir Wilfred Laurier, to Sir Robert Borden and to those of the present day and other various supporters from time to time in Parliament in applying to them the offensive term of "political racketeers."

Phrase of Chicago Slums

The offensive term of "racketeer" as at present understood is a recent importation from the slums of Chicago and the sytematic lawlessness of the underworld in the United States.

Although the large sum of $20,000,000 has been spent on capital account within these last 100 years, I challenge the writer of this article to produce any evidence of scandal in eith-

of the canal is completed the canal is like a large expensive warehouse without a roof.

Large grain operators contend that it is as cheap to store grain in barges as it is in elevators with this difference, that although the barges may move slowly, nevertheless the grain is being carried at the same time to its destination at practically the same cost as it would be to pay storage charges.

Cheap Water Transportation

It is well recognized that transportation by water costs about one-fifth less than it does to transport by steam railway provided that time is not a material consideration. Experts claim that one horse will draw three tons one mile in an hour on a level clay road; the same horse will draw 15 tons one mile in one hour on a level steel railroad; and the same horse will draw 70 tons one mile in one hour on a waterway.

I remember very distinctly when the Quaker Oats Company, then known as the American Cereal Company was induced to locate in the City of Peterborough in 1901, that of the strongest inducements for them to locate here was the assurance given to its directors that the Trent Canal would be completed in a very few years and would be open for

transportation of grain over the Trent Waterway from the Georgian Bay to Trenton. On the faith of these representations the American Cereal Company did invest over $1,000,000 in land and buildings and the development of water power after the Company had made the fullest investigation as to the feasibility of carrying grain in barges from Georgian Bay to Peterborough and their products by barge from Peterborough to Montreal.

They further investigated the feasibility of getting slow moving freight on their returning barges from Montreal to various points along the route.

Contracts Actualy Let

There is no question but that had it not been for the enormous obligations that Canada had to assume as a result of the War, that Sir Robert Borden's Government would have completed the Severn portion of the Trent Canal because as a matter of fact the contracts had already been let for the completion of that work. Of course Canada, in common with other countries has its fault finders and its unfair critics who if they had the running of the country would head it straight for stagnation and decay, and ultimate bankruptcy.

CHIPPAWA PLANT NOW OPERATING NEAR CAPACITY

Toronto — While Ontario Liberal Leader Mitchell F. Hepburn talks of "closing down the big Chippawa plant", Ontario Hydro-Electric Commission Chairman Hon. J. R. Cooke discusses the trend of increasing power load, a return to prosperity and a reasonably quick absorption even of necessary Hydro power reserves—so far apart are the Liberal Leader and Hydro engineers in their size-up of the Ontario power situation.

The Hydro Chairman was reticent about discussing Mr. Hepburn's rather startling declaration at London, Ont., that "the big Chippawa plant was not running at only 35 per cent. of its capacity," and, ty the time power contracts that have been entered into have been completed, the plant will have to be closed down entirely." He first smiled broadly in response to the query, "How about it?" dropped a couple of devastating adjectives on Mr. Hepburn's analysis, voiced the declaration the Hydro must be kept out of politics, and then consented to give his own views.

Mr. Hepburn's statement, said the Hydro Chairman, is "absolutely incorrect." Instead of operating at 35 per cent. of its capacity, as the Ontario Liberal Leader estimated, Hon. Mr. Cooke declared, "The Chippawa plant has this year been operating at approximately 100 per cent. more than 36 per cent. of its capacity." It was "ridiculous" to talk of closing down the Chippawa. "Its output," Hon. Mr. Cooke declared, with emphasis, "is required for the Niagara system in addition to the power purchased in order to supply this system."

RYLSTONE

In the absence of Rev. H. W. Foley, Rylestone Community League had charge of the morning service at the Rylestone Church on Sunday. The meeting was conducted by Clarence Anderson, president. Winnie Spencer presided at the organ and the choir was made up of boys and girls of the League. The following is the programme: "Holy, Holy, Holy"; Prayer by Clarence Anderson; Hymn 490; Psalm 711, read responsively; Scripture Reading, I. Cor., Chapt. 13; 'Tell Me the old, old Story," by the choir; sentence prayers; memory reading "Tell Him Now", by Jean Stewart; Vocal and Guitar Solo, "The Old Rugged Cross", by Sam Adams; Topic, "Love" by Jim Barnett; reading, "Prairie Rain" by Kenneth Ray; prayer, by the President; hymn 501, "Will your Anchor Hold". Benediction. The same program was repeated at Stanwood church by the Rylestone Young People on Sunday night.

Miss Leah McKeown, of Hamilton, is holidaying with relatives here.

Mr. James Finch had a number of sheep killed on Saturday night or Sunday morning by dogs.

Mrs. Murray Meiklejohn entertained about 10 young folks at a party at her home on Thursday afternoon. The time was spent in games and singing and the wee tots report a very nice time.

Little Miss Lois Barton had her tonsils removed recently.

Mrs. Fred Barnum and Mrs. John S. McKeown spent Friday in Kingston.

Mr. and Mrs. Sanford Meiklejohn, Grant and Vivian, motored to Toronto on Friday and returned Saturday.

Miss Helen MacDonald, of Campbellford, spent Thursday with her aunt, Mrs. Earnest Irwin.

Mr. and Mrs. Spry, Bonarlaw, spent Sunday the guests of Mr. and Mrs. Wm. Finch.

Mr. and Mrs. Douglas Brennan and Marjorie and Mrs. Alice Spencer, of Havelock and Mrs. Adeline Rutherford called on Winnie Spencer on Saturday night.

Master Laird Meiklejohn spent a few days last week with his uncle, George Gibson.

Mr. and Mrs. John Stewart and family and Tom and Leah McKeown were Sunday visitors of Mr. and Mrs. Bert Solmes.

Mr. and Mrs. Cecil Daynard and Jackie and Mr. and Mrs. Frank Daynard, all of Campbellford, visited Mr. and Mrs. J. F. Finch on Sunday.

Mr. and Mrs. Frank Spencer and granddaughter, Helen Spencer, of Mount Pleasant, and Mr. and Mrs. Harold Spencer and Berle, of Campbellford, were Sunday visitors at the home of Mr. Herbert Spencer.

Mr. and Mrs. (Major) Ferguson, Washington and daughter Doreen, of Weyburn, Sask., were recent visitors of Mr. Chester Meiklejohn.

Pauline and Nona Rutherford have returned home from a visit with friends in Havelock.

Mr. and Mrs. Earnest Irwin, Elwood, Isabel and Claire were Sunday dinner guests of Mr. and Mrs. Wm. Irwin.

MARRIED—David Walker and Elsie Forde, daughter of Mr. W. Forde, on Saturday, August 12th. Congratulations.

Mrs. Roy Fry spent a few days with her grandmother, Mrs. Robert Meiklejohn last week.

Mr. and Mrs. Wm. Allan and Myrtle McKeown spent Sunday at Hubble Hill.

Church service will be at 11 o'clock this Sunday with Mr. Turner to supply in Mr. Foley's absence.

About 12 ladies of the Rylestone Women's Missionary Society met at the home of Mrs. Sanford Meiklejohn on Thursday for an afternoon tea. During the afternoon a missionary bale was packed.

Mr. and Mrs. Munsey, of Roseneath were week-end visitors of Mr. and Mrs. Richie Meiklejohn.

A large number of friends and relatives of Mr. and Mrs. Roy Barnum met at the home of the former's father, F. W. Barnum, on Tuesday night for a social evening with Ray and his bride. At the time of their marriage a collection was taken and the bride and groom were presented with a case of silver, but owing to illness in the family the gathering was postponed.

Messrs Herbert Spencer and Son started work on the new Anglican Church at Bonarlaw this week.

First Stirling Girl—Have a cigarette?

Second Stirling Girl—No, thanks—it's getting so dark no one can see us smoking.

SCIENCE FINDS MOTHERS-IN-LAW REAL MENACE TO MARRIAGE

An article in next week's American Weekly, distributed with The Detroit Sunday Times, relates how experts of the University of Chicago, studying the ancient problem, define the best and worst mother-in-law — and prescribe a possible remedy.

Superior CHAIN Stores

THE BIG PARADE OF FOOD VALUES

A regular weekly "attraction" presented by Superior Stores in Nine Hundred Communities in Ontario and the Maritime Provinces. Make your "Reservations" early from this list. Prices Effective Thursday, Friday and Saturday.

Red Rose TEA, ½ lb. pkg. - 23c
Clover Leaf SALMON, Talls - 11c
Quaker CORN FLAKES, 3 pkgs., 23c
LUX, small pkg. - - 8c

Clark's Governor Sauce, per 8-oz. Bottle 23c

Many Flowers Toilet Soap — Per Cake 5c

McCormick's Summertime Crackers, Pkg. 9c

Vi-Tone ½-lb. Tin 29c

TAPIOCA — 2 lbs. 19c

Christie's Graham Wafers, per pkg. . 23c

Clover and Basswood Honey, 1 pt. Jar 25c

SUPERIOR MEAT MARKET

BEEF CHOICE CHUCK ROAST Per Lb. - 11c

SAUSAGE (Home-Made) Per Lb. - 10c

COTTAGE ROLLS (Peamealed) Per Lb. - 14c

N. E. EGGLETON Phone 80 STIRLING

MENIE

Harvey Barnes, of Flos Township, was killed near his home. He was buried in Elmvale Cemetery with full military honours. Mr. Barnes is a cousin of Mr. H. B. Stephens.

Mr. and Mrs. Ivan Caldwell, Stirling, spent Sunday with Mr. and Mrs. Sam Hobbs. Miss Annie Hobbs returned to her home after spending two weeks with her sister.

The threshing machine passed through on Saturday.

Mr. Alex Milne spent one day of last week in Belleville.

Mr. and Mrs. Nix spent Saturday with Mr. and Mrs. Burke Stephens.

Miss Florence Reddom spent the week-end with her parents at Orland.

Mr. and Mrs. Will Mathers, of Toronto; also Miss Helen Mather, of Anne Arbor and friend, spent one day of last week visiting Mr. and Mrs. Shaw.

Mr. and Mrs. Albert Rockwell of Chicago are holidaying with Mr. Jas. Ketcheson.

A number from here attended the ball game on Stirling Fair Grounds last Tuesday night.

Mr. Tripp, son and family, of Bloomfield, spent Sunday with Mr. and Mrs. Nix.

Last Thursday evening there was a boxing match under the street lamp.

Neighbours were sorry to hear of the death of Mrs. Robt. Linn, Sr., of Campbellford. Mrs. Linn at one time resided on the property now owned by Mr. and Mrs. Nix.

Mrs. Holland, of Norwood, is spending her vacation with her cousin, Miss Verna Cassan.

Mr. Charlie Johns returned one day last week rom the Northwest, where he visited his brothers. By his reports of the West we might be thankful for what we have.

Mr. Edward Brown, Mr. Allan Brown and nephew are visiting with Mr. and Mrs. Harry Atkinson.

HOARDS

Mr. and Mrs. Harry Parr, Viola and Helen spent Sunday at Mr. Sam Diamond's.

Mr. and Mrs. Robt. Perry spent Sunday in Oshawa.

Mrs. A. Parks spent Wednesday afternoon of last week in Campbellford with Mrs. Cyrus Johnston.

Miss Betty Hoard is visiting Mrs. Jas. Thompson at Menie.

Mr. and Mrs. R. N. Morrison and Mr. and Mrs. Sweet, of Campbellford, were guests of Mrs. P. Bennett on Tuesday.

Hoards ball team journeyed to Campbellford on Monday night and played a friendly game of ball with the Clerks, the score being in favour of the Clerks.

Miss Nellie Potts, of Bradley Bay Miss Irene Jeffs, of Campbellford, also Miss Doris Rannie, spent Tuesday with Mrs. Carman Gunning.

Mr. Lester Anderson has been visiting his sister, Mrs. Chester Hoard, of Glen Ross.

DIED

McCONAGHY — At the Ridge, in Wollaston Twp., on Sunday, August 13th, Margaret McConaghy, in her 91st year.

Wright's Bread is Build Well Food

Growing boys and girls love lots of good Bread — And it's their right just as much as blue skies, sunshine and play in the open.

Bread helps them to store up a big reserve of strength and energy for the bye-and-bye years.

Never count the slices on a regular boy or girl. Tell them—"When hungry, eat Bread," and then let them go to it.

WRIGHT'S BREAD

is the children's own loaf of goodness.

Get Your Ice Cream Cones, Bricks and Pies at This Store

WALTER WRIGHT

BAKER AND GROCER PHONE 34

Saturday Specials !

All Our Neckwear 59c

Cotton Mesh Shirts and Shorts 35c

Boys' School Blouses 39c

Boys' School Sweaters — Assorted Colours - V-Necks 75c

Come in and See Our New Fall Assortment of Clothes

F. T. WARD--Your Clothier

THE COOLEST PLACE IN TOWN

BETHEL

Mr. and Mrs. Ray Hendrie and Janet, Toronto, spent the week-end the guests of Mr. and Mrs. Chas. Drasup and Mr. and Mrs. C. Morton.

Mrs. Baldwin Reid, Miss Myrtle Reid and Mr. and Mrs. Harold Reid and family spent Sunday with Mr. and Mrs. Warren Reid.

Mr. and Mrs. C. M. Sine visited Mr. and Mrs. Frank Heagle and family Hoards, on Friday evening.

Misses Leola Kelusky and Mildred Elliott and Messrs A. Warren and M. Vanderwater motored to Kingston on Sunday and enjoyed a trip to the Thousand Islands.

Mrs. Clarence Reid and girls are spending a few days with Mr. and Mrs. Hartford Reid, Ivanhoe.

Mr. and Mrs. Chas. Dracup, Mr. and Mrs. C. Morton and Burton; Dr. and Mrs. Roy Hendrie and Janet, and Mr. A. Fulton, motored to Sharbot Lake on Sunday.

Mr. and Mrs. Warren Reid visited Mr. and Mrs. Oscar Merrick on Monday.

Mr. and Mrs. B. C. Tucker and family, Mr. John Green and Gordon, and Miss Eva Hall spent Sunday with Mr. and Mrs. Carmen Sine, Harold.

Mr. and Mrs. Karl Sine and family visited Mr. and Mrs. Ken Hagerman on Sunday.

Mr. and Mrs. Sam Elliott, Mildred and Annie attended the Adams Picnic at Oak Lake on Wednesday.

MOUNT PLEASANT

Mr. Henry Hagerman of Edmonton spent a few days this week at the home of his niece, Mrs. James Linn.

Mr. Frank Baesmore, Ernell and Frantrude, of Long Beach, California, Mrs. Roy Way and Betty, Mrs. Edward Lieutzau and Donald, of Royal Oak, Michigan, motored to Canada and spent a few days with their sister, Mrs. Charles Sharp.

Mr. and Mrs. Edward Montgomery attended a birthday party on Sunday in honours of Mrs. Delia Pitcher and Mrs. Clarissa Johnson at the home of Mr. and Mrs. Percy Charlesworth, at Stockdale.

Mr. and Mrs. James Watson, of Campbellford were recent guests at the home of their daughter, Mr. and Mrs. Gordon Linn.

Kenneth, Douglas and Donald Martin visited Ray White on Tuesday.

Mrs. James Sharp is spending this week with her daughter, at West Huntingdon, and Mrs. E. Summers is staying at the home of Mrs. Sharp.

Mr. and Mrs. Leonard Sharp and Burton, also Mr. and Mrs. Alfred Brown and Earl of Foxboro, enjoyed a picnic at Oak Lake on Sunday.

Mrs. Charles Post, Ronald, Billy and Norman, of Rossmore, spent Saturday at the home of the former's sister, Mr. and Mrs. Charles Sharp.

Mrs. Almira Babcock and Mr. Celim Wicks, of Consecon, spent Sunday at Mount Pleasant with the former's daughter.

Mr. and Mrs. Edward Montgomery are attending the picnic sponsored by the "Picton Times" in Wellington today (Thursday).

Master Abbott Post, of Rossmore, spent last week with his cousins, Audrey and Marie Sharp.

Master Douglas Patterson, of Stirling is spending a few days with Mr. and Mrs. J. C. Linn and Mr. and Mrs. Gordon Linn.

(Additional News on Page Three)

BONARLAW

In a return game of softball on the Bonarlaw diamond last Friday the Bonarlaw Girls' Softball team defeated the Evergreen Girls' Softball team in a three innings game, the score being 19-5. The game was interesting despite the fact that the score was top-heavy and was called at the end of the third frame on account of darkness. The teams were:

Bonarlaw — Mary Jones, 2b; Evelyn Peters, cf; Verna Baker, p; Evelyn Neal, 3b; Ruth Prest, lf; Hazel Neal, c; Roma Mumby, ss; Laurena Neal, 1b; Kathleen McComb, rf; Mary Peters, sub.

Evergreen — H. McMullen, c; L. Stapley, rf; R. Stapley, p; M. Stapley, 1b; K. Stapley, 2b; M. Heath, ss; M. Danford, 3b; D. McMullen, lf; P. Stapley, cf.

Score by innings:

Bonarlaw	0	7	12	—19
Evergreen	2	0	3	— 5

Umpires — W. R. Bone and G Broadworth.

SPRINGBROOK

Mr. and Mrs. Chris Bateman and Mr. and Mrs. Percy Mumby motored to Bancroft on Sunday and spent the day.

Miss Madeline Leury, of Stirling spent a few days with Mrs. Hiram Mumby.

Mrs. Fenn and Mr. and Mrs. Percy Bateman spent Sunday at Crow Lake at Mr. Barlow's cottage.

Mr. and Mrs. A. H. McConnell and Marion of Brighton were guests of Mrs. C. A. McConnell for a couple of days.

Mr. and Mrs. Clarence Garrison and Mrs. L. Garrison were Tuesday visitors at the home of Mr. Wilbur Garrison.

Mr. and Mrs. Reg. McKeown spent Tuesday evening at Mr. Barnum's.

Mr. and Mrs. Strebe of Eldorado and Mr. and Mrs. Ronald Bronson spent Sunday at the Sandbanks.

Miss Jean Robinson of Tweed spent a few days last week visiting friends.

Mrs. Earl Green and baby Joan of Stirling spent a couple of days at the home of her parents, Mr. and Mrs. Wesley Heath.

The appearance of the Bank building is being improved by a new shingle roof. Mr. Tom Morgan is doing the work.

We are pleased to know that Mr. John Mason is much better.

Mr. and Mrs. Clarence Garrison spent Friday night last at Mr. Rosebush's cottage at Salem Lake on their return gfrom Algonquin Park.

Luery's Weekly Store News

OUTFIT YOUR BOYS AND GIRLS FOR SCHOOL OPENING AT LUERY'S

Boys' Shirts and Blouses, each	50c
Boys' Whoopee Pants, per Pair	69c
Boys' Shoes, per Pair	$1.35
Knicker and Bloomer Pants, per pr. 75c - $1.00 -	$1.25
Boys' Long Pants, Splendid Cloths, per Pair	$1.50
Girls' Shoes, per pair	$1.25 & $1.50
Girls' Print Dresses, each	75c - $1.00
Girls' Hose, per pair	19c to 75c
Girls' Silk Tams	35c
Girls Rain Coats, 6 to 14 years, each	$1.00

G. H. LUERY & SON

Phone — 29 THE PEOPLE'S STORE Stirling

HAROLD

Mrs. Malcolm Mason spent Sunday in Trenton as guest of her mother.

Mr. and Mrs. Robt. Lloyd, who have been visiting friends here left on Saturday last for their home in Roganville, Sask.

Our cheese factory has been freshly painted and papered within and the cheesemaker, Mr. W. Hagerman and wife took possession on Monday.

Mrs. Moulton and Billy, of Kincardine and Evelyn Bailey spent Monday afternoon the guests of Mr. and Mrs. Elmer Post, West Huntingdon.

Miss Elspeth Heath, R.N., of Toronto, is here on a two weeks' visit with her parents.

Mr. H. T. Routley and Chas. Langlois paid our burg a business call on Wednesday.

Mr. and Mrs. G. A. Bailey, Evelyn, and Mrs. Moulton and Billy enjoyed a motor trip to Beaverton and Orillia on Lake Simcoe last Sunday.

Miss Elspeth Leprad of Tacoma, who has spent the summer here with her mother, left last Thursday on the return trip. She intends to spend some time in Chicago with relatives.

Miss Cora Bailey is holidaying in Bethany.

A number from here are in attendance at the Adams picnic at Oak Lake today.

RIVER VALLEY W. I.

A large number of the River Valley Women's Institute and their friends gathered at the home of the President, Mrs. Alec Bush, on the afternoon of August 3rd, for the regular meeting and also to entertain the children of the community, this meeting being specially devoted to a "Children's Day". Despite the moist atmosphere young Canada was well represented, arriving in good time to give their best in the specially prepared program arranged by the Misses Alta Hanna and Pansy Lansing, and to join in the subsequent frolic. The meeting opened with the singing of the "Opening Ode", followed by the "Lord's Prayer". Letters of thanks and appreciation for fruit, etc., to the sick were read, and general business attended to. Miss Alta Hanna then conducted the following program of the wee folks, which was much enjoyed: Roll Call, "Ways to amuse children on rainy days". Assembly singing "Pack up your Troubles." Recitation, "Sally's Pain", by Eleanor Bush. Recitation "Bunty and the Painter", Keitha Bush. Song, "Jesus Loves Me", Donald and Jean McIntosh. A little talk on the "Clam Shell" by Jack Bush. Story demonstrating the antics of Uncle Ernie's Rabbit, Glen Bush. Comic Song by Ralph Utman. Recitation, "Only one Mother," Don McIntosh. Step dance, Fern Hubble. Pianoforte solo, "Narcissus", Adeline Bush. Recitation, "Manners", Marjorie Bush. A combination of Mouth Organ and Hawaiian Guitar selection, (encored) by Glen Morrow. Contest "Names of Outdoor Games", Evelyn Bush. Games and various races were next indulged in, arranged by Miss Alice Heasman, prizes being awarded the youngsters accordingly, also one by the ladies who claim a slight excess in avoirdupois. Lemonade, sandwiches and cakes were served by the members and the hostess kindly contributed a lavish supply of home-made candy.

A vote of thanks was tendered to the hostess, also to the ladies and all who assisted in making the afternoon so enjoyable. Bags of peanuts and jellybeans were distributed to the children on their departure.

The next meeting will be held at the home of Mrs. George Wallace, Anson, on Sept. 7th.

ALLAN'S MILL

Mrs. J. S. McKeown visited friends in Kingston on Friday.

Gerald Burkitt is holidaying at his sister's, Mrs. A. C. Waymark, of Havelock.

Mrs. Murray Meiklejohn gave a tea party to the S. S. children on Thursday afternoon.

Mr. and Mrs. A. Burkitt and family spent Sunday with friends at Crowe Lake.

Mr. and Mrs. C. Craig, of Toronto are holidaying at Mr. A. H. Reid's.

Miss Marjorie McKeown motored to Toronto with friends on Friday.

Ross Mumby spent last week with Gerald Burkitt.

The Morton picnic was held at Chard's Bridge on Wednesday. Several from here attended and all report a good time.

Get your Butter-wrappers at the News-Argus

MADOC JUNCTION

Rev. Mr. Cooke of White Lake preached here on Sunday. Rev. Merriam is having his holidays.

The August meeting of the W.M.S. was held at the church on Thursday. A bale was prepared and will be sent away this week.

Mr. and Mrs. Geo. Eggleton were Sunday visitors at Mr. and Mrs. Don Haggerty, West Huntingdon.

Mr. and Mrs. Geo. Cook, Don and Annie of West Huntingdon and Miss Marion Truscott, of Lansdowne were guests on Sunday of Mr. Wm. McMullen.

Miss Alice Clarke of Belleville is visiting her sister, Mrs. Howard Juby.

Mr. and Mrs. Bruce Stapley were Sunday guests of Mr. and Mrs. Howard Cook.

The young ladies' softball team journeyed to Bonarlaw on Friday night, but owing to the lateness of the hour they were unable to finish the game.

Evergreen team played with Springbrook on Tuesday night at the Fair grounds. The locals were defeated by a close score.

PETHERICK'S CORNERS

Mr. Frank Nash and his bride arrived at Hector Arnold's last week where they are spending their honeymoon visiting other friends at the Corners. It has been five years since Frank left here, and is now living in Kingston.

Wedding Bells have been ringing again. Congratulations to Mr. and Mrs. David Walker.

The Ladies' Aid met at the home of Miss Susie Wright on Wednesday afternoon of last week. There was a good attendance, about thirty present.

Mrs. Brooks and her son Mack, of Toronto, have been visiting Mr. Alfred Barnum.

Miss Costly, a former school teacher of Petherick's School was a visitor of Mrs. John Simpson on Sunday.

League met as usual last Thursday evening. Violet Wright, convenor of Missionary Dept. had charge of the program which Doris Barnum announced as follows: Missionary address by Rev. MacTavish. Solo by Evelyn Barnum. Reading by Lorne Barnum.

Mr. and Mrs. Roy Barnum, of Toronto, are home on a two weeks' holiday.

Congratulations to the ball team, who, after winning the game on Saturday night from Seymour West, are champions of Seymour League and will try next for the Glover Cup by playing with the winners of Campbellford League, which has not been finished yet. The game on Saturday night with Seymour West was somewhat one-sided as three runs only were scored by the Westerners against 17 runs for Pethericks. The regular catcher for Seymour West was not present and their first baseman tackled catching behind the plate for the first time, and although doing good work, considering that it was his first attempt, the team seemingly could not get away.

PETHERICKS TEAM WINS THE CHAMPIONSHIP

Burnbrae — Pitching one hit ball, Grant Kerr hurled the Pethericks' team to an easy victory over Seymour West in Saturday evening's game. When the score was added, Pethericks were leading 17 to 3 and had won the Seymour League Championship.

Without a regular catcher, the losers used Chadwick behind the plate and he caught a wonderful game for the first attempt at the position. Anderson pitched a nice game and given even fair support could have won any ordinary game. His infield was shaky, Russel being new at first, although he was as good as any. Hooper and Nicholas pulled some nice catches in the outer garden. Only five Seymour West batters got on base during the seven innings, as Kerr struck out five and came pretty close to the pitcher's dream. The Pethericks team are entitled to meet the winners of the Campbellford League for the Glover cup and as a winner will not be declared for nearly two weeks, a series will probably be arranged with the Springbrook team, winners of the Rawdon league. Pethericks recently held the Hoards team to a close score and they are counted as strong as Springbrook, having the edge in the play-offs, although they lost the series eventually. At any rate a Springbrook-Pethericks clash is bound to be interesting. The line-ups:

Pethericks—G. Kerr, p; Petherick, c; Barnum, 1b; G. Petherick, 2b; Anderson, 3b; Watson, ss; D. Kerr, lf; K. Fry, cf; F. Fry, rf.

Seymour West — C. Anderson, p; Chadwick, p; Russell, 1b; Fraser, 2b; McArthur, 3b; Rutherford, ss; Hooper, lf; Nicholas, cf; McCulloch, rf.

By Innings:

		R	H	E
Pethericks	2134133—	17	16	3
Seymour West	0020010—	3	1	8

Umpires — Farrell, Tinney, Donald.

IN THE CHURCHES

St. Paul's United Church

Rev. E. W. Rowland, Pastor

Sunday, August 20th, 1933

10.00 a.m.—Sunday School.
11.00 a.m.—Morning Worship.
7.30 p.m.—Evening Worship.
2.30 p.m.—Carmel Church.

League Service — 8 o'clock Monday night.

Carmel League Service — 8 o'clock Friday evenings.

St. Andrew's Presbyterian Church

Rev. J. A. Koffend, Minister

10.00 a.m.—Bible Class and S.S.
11.00 a.m.—Morning Worship.
2.00 p.m.—W. H. Bible Class and S.S.
2.30 p.m.—West Huntingdon.

Rawdon Circuit

Rev. F. G. Joblin, Pastor

Sunday, August 20th, 1933

10.30 a.m. — Bethel.
2.30 p.m. — Mount Pleasant.
7.30 p.m. — Wellmans.

BRAIDWOOD — BOARDMAN

A romance of Lake Ontario yachting culminated at eleven o'clock on Tuesday morning at Stoney Point holiday resort on the north shore of Lake Ontario opposite Presqu'Ile, when in the summer home of Rev. C. Brethen, of Trenton, the marriage was celebrated of Mr. Jack Braidwood, member of the Royal Canadian Yacht Club of Toronto, to a well-known Belleville girl, Miss Helen C. Boardman, daughter of the late Walter C. Boardman and of Mrs. Boardman, formerly of Boardman's Hill, south of Oak Hills, Sidney Township. The ceremony was performed by the Rev. Mr. Brethen, in the presence of immediate relatives of the bride and groom, Miss Jean Shurie of Trenton, acting as bridesmaid and Mr. Jock Riddoch of the R. C.Y.C. as best man. After the ceremony and the felicitations, Mr. and Mrs. Braidwood boarded the groom's sloop, the seagreen Aphrodite and began their honeymoon, which will take them into many beautiful spots along the Bay of Quinte and Lake Ontario as far east as Prinyer's Cove or Kingston. The choice of the honeymoon voyage is fitting for the bride is a Bay of Quinte girl, having been born not far from the Bay near Foxboro. Many scenes of interest in the bay will be visited by the couple.

The groom had sailed his trim yacht, the Aphrodite, from Toronto on Monday, the trip marked by no untoward circumstances and by smooth seas, an apt omen of the future happiness of himself and his bride. He is a prominent amateur yacht-builder and in Presqu'Ile at the time of the wedding lay the Rainbow, which he built, but which he sold some time ago to Mr. Jock Riddoch, who sailed the Rainbow from Toronto to Presqu'Ile in order to attend the ceremony.

IVANHOE W. I.

The Women's Institute met at the spacious home of Mrs. George Cooke, West Huntingdon for the August meeting, with a splendid attendance, it being "Baby Day". The mothers deserve credit for making a special effort to bring all their babies. The meeting opened in the usual way by the president, Mrs. J. C. Sills opening with singing and prayer. Minutes were read and roll call was responded to with a seasonable fruit or vegetable containing vitamins A, B, C or D. A duet was then given by Mrs. S. Fargey and Mrs. E. Pitman. Some plans of interest were made for the school fair and some matters of business were dealt with. Miss Margaret Wright favoured the gathering with a guitar solo, which was enjoyed by all. Dr. Carleton was then called on to address the meeting on the health and raising of infants, which was very helpful and interesting to the young mothers, and a good lecture for others also. After singing, the meeting was dismissed.

CARMEL

Mr. and Mrs. Claude Langman, of Buffalo, visited Mr. and Mrs. Wm. Carlisle last week.

Mr. and Mrs. A. Brown and family, Mr. and Mrs. A. Pyear and family, Mr. and Mrs. E. Pyear and Mrs. H. Hubel spent Sunday at Moira Lake.

The funeral of the late Mr. Ward McKee was held at the home of Mr. David Hanna, River Valley, on Wednesday. The late Mr. McKee had spent the early part of his life in this community and had been visiting friends when taken suddenly ill. Rev. Mr. Joblin conducted the service and the bearers were Harry Hagerman, Milton Hagerman, Lorne Brooks, Ed. Pyear, Arthur Pyear and Ernest Carlisle. Interment was made in Carmel cemetery.

Mr. and Mrs. Ray Carley and Mr. and Mrs. Wm. West, of Consecon were Sunday visitors of Mr. and Mrs. John Haig and Mr. and Mrs. Alex Haig.

Mr. Lester Anderson, of Hoards, is visiting his sister, Mrs. Chester Hoard, this week.

Mr. and Mrs. Arthur McConkey, of Consecon, spent the week-end with the latter's parents, Mr. and Mrs. S. Holden.

Mrs. A. Potter of Frankford is visiting her daughter, Mrs. E. Pyear.

66 CANDIDATES IN NOVA SCOTIA

Halifax — Battle lines for the Provincial election on August 22 were being drawn officially today and at noon it appeared there would be 66 candidates in the field for 30 seats in the Nova Scotia legislature assembly. Nomination day proceedings were going forward smoothly, with the promise of more excitement at joint debates in some constituencies. Both the Conservative government forces and the Liberal opposition planned to have 30 candidates — one for each seat; three-cornered fights loomed in six ridings, the big parties having one labour, two Co-Operative Commonwealth Federation and two United Front candidates to add to their worries.

MAY HAVE DOMINION-WIDE TRUCK TAX

Ottawa — A nation-wide tariff of highway truck taxes will be drafted here this fall at a conference of Dominion and Provincial representatives, Hon. R. J. Manion, Minister of Railways said today, its purpose will be to curb the inroads made by trucks in railway revenues and establish uniform laws for truckers. No definite date has been set for the conference for which preliminary plans were laid several months ago. Following last year's Dominion-Provincial conference questionnaires were sent to each Provincial Government, requesting the schedules of truck licenses, road and gasoline taxes. Replies have been received from all but one Provincial Government.

Railways maintain their own tracks, often costing $75,000 and $100,000 a mile to build and the Dominion considers it unfair for trucks to use Provincial Highways and pay practically nothing for their use. At the conference, the Dominion will press for some fair basis of competition for trucks and railways, establishing a higher schedule of taxation for trucks and more rigid supervision.

NEWS OF INTEREST

Trenton — Frank McGrath, of Stirling, pleaded guilty to forging a cheque in Police Court here on Tuesday afternoon, before T. Jarrett, J.P. He was ordered to make restitution and sentenced to thirty days in jail.

Prominently mentioned as a possible Liberal candidate for Peel County in the forthcoming Ontario provincial election is Duncan Marshall, former Alberta Minister of Agriculture, and who is well known in Stirling district.

Marmora Herald — Mr. and Mrs. A. Smith and sons, Donald and Billie left yesterday for their new home in Grand Valley, where Mr. Smith has been appointed principal of the Continuation School.

WHISPERING ROCK

by JOHN LEBAR

COPYRIGHT D. APPLETON & CO. AUTOCASTER SERVICE NYK

Fourth Installment

SYNOPSIS .... Ruth Warren, living in the East, comes into possession of three-quarter interest in an Arizona ranch, left to her in the will of her only brother, reported to have died while on business in Mexico. With her ailing husband and small child she goes to Arizona to take possession, thinking the climate may prove beneficial to her husband's weakened lungs. Arriving at the nearest town, she learns that the ranch, "Dead Lantern", is 85 miles across the desert. Charley Thane, old rancher and rural mail carrier, agrees to take them to "Dead Lantern" gate, which was 5 miles from the ranch house. As they wearily walked past a huge overshadowing boulder in a gulch in coming to the ranch house, a voice whispered "Go back! Go Back".

NOW GO ON WITH THE STORY

Snavely pursed his lips thoughtfully, then shook his head. "No—no use to see any more lawyers—they'll jest gouge us, stir up somethin' so's they'd have to be hired to straighten it out ag'in. No use in that. You've seen your lawyer an' you've got the will. The will's what counts—jest as long as I recognize it as bein' what it says it is, there's no need messin' around with law." A queer light came into his eyes and his voice took on a curious hollow lift and fall.

"All right," said the girl quickly. She was glad to settle all conversation relative to the law.

"I'm mighty sorry I didn't know you was coming," remarked Snavely. "Me an' Ann ain't exactly fixed for company. But I'll be seein' what I can do. Between now an' supper I'll just be fixin' up the place out back in the old house."

"That old ruin? But—it's falling to pieces!"

For an instant the man's body tensed, then he laughed—a thin, dry little laugh which had in it something of the sound of crumpled paper. "The old place has seen its best days, lady, but it's all we got. There's two

"I was only going to ask what you have just told us, Mr. Snavely."—The girl's heart was in her throat

rooms that's as good—jest about—as they ever was. Your brother has slept there—it's plenty comfortable—jest a little mite dirty right now."

"But it's full of great cracks—one of those walls might—"

"No, no. Nothing ever falls in this country without there's a rain or a big wind. When it storms, you can come in here in case anything wants to fall. Otherwise, you'll be plenty safe. We don't have more'n a couple of storms a year anyways."

After supper the abode itself was visited. Huge and dismal the great bulk towered above them in the night. Yet, once inside, the walls looked quite safe by the light of the oil lamp on the table. The adjoining rooms were certainly more spacious and conveniently arranged than anything in the ranch house. As Snavely had said, the place was dirty. But the dirt was the dirt of earth—clean dry dust. Ann, the giantess, had just finished arranging the bedclothes on three canvas cots.

Ann had picked up a lighted lantern, left the room and took the path which led to the barn, the lantern swinging in long arcs from her arm.

Back in the living room of the ranch house Snavely remarked that he had sent Ann to the gate in the buckboard for the baggage.

"Oh, but that wasn't necessary," said the girl. "We could get along until tomorrow—it's such an awful trip in the dark,"

Snavely shrugged. "She'll be back in a couple of hours.

Snavely sat near the fireplace, half facing the man and woman who were seated near the cot. His attitude was that of one who is waiting to be asked foolish questions—as though he were about to be quizzed by a pair of children. Ruth's first question changed this attitude.

"Who is Ann—is she your—"

"No, by God!" The man thrust his body forward and his hands gripped the arms of the chair as if he were about to spring to his feet. His pale eyes glittered. "She's nothin' to me! Do you get that? She's a nigger half-breed I'm hirin' to take care of the house an' help on the place. Anybody says different is a—" he paused.

"I was only going to ask you what you have just told us, Mr. Snavely." The girl's heart was in her throat.

Snavely settled back in his chair and his fingers strayed to his forehead. After a moment he spoke casually. "Ann's a queer creature. Strange. Her blood, I reckon. Her father was a heavyweight nigger prize fighter an' her mammy was an Apache squaw. 'Big' Jackson, her daddy, was born a slave. He was in the army durin' the Indian trouble in this country—stationed at San Carlos. I reckon Ann's the result of a raid on some Apache village. Mostly she's called 'Indian' Ann—you can see she favours her mammy's folks—the straight hair an' that Indian face. Must have got her size an' colour more from her daddy, though. Ann don't get along with towns—this here civilization. Down in Texas she run a dance hall an' saloon, but she got in trouble and drifted out this way. I'd seen her before, an' when I runs onto her in town one day, she was broke an' lookin' for a job. That was just after your brother went to Mexico." Snavely paused, his eyes on the girl's face. "So—I hires her. Knowin' her like I do, I felt sorry for her. There's nothin' bad about Ann. She jest can't stand bein' in town—spends most of her time in jail when she is in town. It ain't her fault—but folks give her liquor, you see, an' when she's drunk she's a God-a-mighty terror."

"How much do you suppose she weighs?" asked Warren.

"Close to three hundred, I reckon—solid as a rock. She's powerful. You'll look a long ways before you find a man as strong as what Ann is."

"I'll subscribe to that," said Warren. "What kind of trouble did she get into down in Texas—did she just prove too destructive to the city hall?"

"Well, no. She killed a man—beat him to death with a chair. But it was his fault." Snavely paused. "He wasn't no small man, neither," he added as an interesting afterthought.

For quite some time the conversation hung fire. Snavely sat as before—waiting.

Ruth began by asking about the ranch. To all of her questions Snavely returned prompt and pessimistic answers. It was soon evident that there would be no need of anyone working the exact value of three-quarters.

"But couldn't we get some new cattle if that's what we need?" asked the girl.

"We could if we had the money. But it wouldn't be no use — not enough water for more stock. We've got some water, but it ain't close enough to where the feed is."

"How could we get more watering places?"

"Havin' it rain would help. In this country a waterin' place is a 'represa', a dirt tank. You take an' dig a basin in the ground where a gully runs. When it rains the water comes down the gully an' fills the pond. We got plenty of them ponds but they're so silted up an' shallow they don't hold water long an' it don't rain anyways. It rained just enough last winter to fill the biggest pond on the place; that an' the well here, is all the water we got. There's four other ponds but they're powder dry. An' all the grass is sunburned an' wispy-like."

"Mr. Snavely," asked Warren, "perhaps we should wait until to-morrow to see the books—but could you give an idea of the earnings?"

Snavely observed the young man for a moment. "Yes, Mr. Warren, I can. There ain't any earnings. You can see the books any time you want

"Your brother was always interested in legends an' things about this country"

—they ain't complicated, neither. We sell twice a year, after the fall an' spring roundups. An' we buy twice a year—stock up the commissary. Grey took his share of last fall's sale with him—an' some of mine too, if it comes to that. This spring I sold all I could an' got enough to a little more'n stock up the commissary. If you folks aim to stay on I reckon I'll have to go to town again before fall." Snavely spoke as though nothing could be more distasteful than going to town.

"But, Mr. Snavely," asked the girl, "isn't there any money?"

Snavely stood up and took an old daybook from the mantel. Slowly he turned the pages, wetting his thumb at every page. He looked up. There's a hundred an' fifty-one dollars an' eight cents of pardnership money in the bank."

Closing the book with a snap, he returned it to the mantel, reseated himself and waited patiently for more questions.

"Mr. Snavely," said Warren, "when we were coming along the road shortly before we saw the house, we heard a—well, we had a queer sensation, as if someone who was very close by spoke to us—"

"You did?" Snavely leaned forward and watched Warren's face keenly. "Was it by a big rock down in the gulch?"

"Yes—yes, that's where it was. At least that's where we thought we heard the whisper — it was rather weird."

"Tell me about it — what did it say?"

"It's hard to describe. We stopped at the rock a moment, and when we were leaving, this voice told us to—to go back. The unaccountable thing about it was that the words seemed to have been spoken just a few inches from our ears. We were rather tired and a bit unstrung, though, perhaps our imaginations—"

Snavely frowned and shook his head. "No—you heard it all right."

"But what is—who was it and how in the world was it done? Why was it done?"

Snavely thought a moment. "Oh, it's a superstition—I guess you'd call it."

"I wouldn't!" breathed the girl, with a shiver.

"But we heard something," said Warren.

Snavely rose and entered his bedroom. In a moment he returned and gave the girl a sheet of paper in her brother's handwriting. "Your brother was always interested in legends an' things about this country. He used to try to find somebody who said they'd heard the voice, but he had poor luck. Then some Indians come up in this neighbourhood to gather acorns an' your brother got one old bush-head, who'd had education to come up to the house an' tell about the legend. I was right here when your brother took down what the old buck said."

The girl read aloud from the paper:

"The Legend of the Voice"

"In the long ago days a tribe of good Indian live in San Jorge Valley. They grow what they eat and kill nothing. They do never fight other Indian for so long they forget how it is.

"One time some bad Indian come quick from the north. These Indian kill what they eat and fight much. All the village and all the field of the good Indian is burn up. All the young men become dead. They do not know how it is to fight.

"But there is one very wise old man. He is medicine man. He take the women and the little children away. He lead them in these mountains when the young men try to fight. But very quick the bad Indian are on the trail. When the wise old man come to the big arroyo with the women and children he look back. He see the bad Indian follow. Where the trail leave the arroyo he stop. The wise old man say to the women and the little children, 'You must go on. Go in the still places of the mountains and wait. You must stay four days. Then go back into the valley and make again the village and the field.'

"The wise old medicine man go back in the arroyo and wait for the bad Indian by the big rock. He take a little breeze he find playing by the big rock. He make this little breeze into a soft whisper. Then he do other things that medicine man can do. When all is ready he lay down by the big rock and let his life go away.

"The bad Indian come to the arroyo. The chief try to step over the dead old man. But he stop. Into his ear there came a little whisper. All the bad Indian hear the whisper. It tell them things and they are much afraid. They go out of the San Jorge Valley and they do never come back.

"Always there is the little breeze in the arroyo. Sometime it whisper. More I do not know!"

Beneath the legend Harry Grey had written, "The old man tells me that for centuries the Indians have used the big bowlder in the gulch as a council place. They believe that when the need is great the voice will advise them."

"What do you think now?" For the first time Snavely had asked a question. Neither the girl nor her husband found an answer.

"Can you tell us any more?" asked Warren at last.

(Continued Next Week)

SHINGLES!
We have a new supply of B. C. Shingles, Fir and Cedar Lumber.
We also handle the famous Sheetroc Wallboard.
Tile Always in Stock
ALL SIZES
Stirling Cheese Box Co.
Munro Bros., Props.
Phones 175 - 144 Stirling

CONSERVATIVE SUMMER SCHOOL

Liberal-Conservatives will go to summer school at Pickering College, Newmarket, from September 4th to September 9th, to study at the feet of masters in Canadian economic, social and political problems.

J. Earl Lawson, K.C., M.P., chairman of the executive committee of the Young Canada Conservative Club's plan, says: "The time for the study of problems affecting the welfare of the Dominions is long past due. Clear-headed searchings into the roots of economic and social ills and intelligent discussions as to possible developments are necessary. In order to encourage the study of Canadian affairs, this school has been established."

The breadth of the course is indicated in the type of men who are to deliver lectures, men who are well known as public figures in Canadian life and who have a broad view of Canada's problems. The faculty is composed of:

G. M. Wrong, M.A., LL.D., Professor Emeritus of History, University of Toronto, on "Reaction After Revolution"; W. Jackman, M.A., Professor of Transportation, Department of Economics, University of Toronto, on "Some Canadian Railway Problems", H. Innis, M.A., Ph.D., Associate Professor of Economic Geography, University of Toronto, on "Public Ownership and the Canadian Scene"; Alexander Brady, M.A., PhD., Associate Professor of Political Economy, University of Toronto, on "Public Administration and Social Services"; Rev. Father Henri Saint-Denis, O.M.I., B.A., Ph.D., D.D., B.Paed., Professor of Psychology, University of Ottawa, on "The Contribution of the French-Canadian to Federal Unity"; N. A. M. MacKenzie, B.A., LL.M., Professor of Public & Private International Law, University of Toronto, on "The Federal Problem and the British North America Act"; J. M. MacDonnell, M.A., General Manager, National Trust Company, Limited, on "Some Remarks on the History of Inflation"; H. M. Cassidy, B.A. Ph. D., Assistant Professor of Social Science, University of Toronto, on "Some Aspects of Unemployment", W. M. Drummond, M.A., Assistant Professor of Political Economy, University of Toronto, on "Canadian Agricultural Problems"; Edward E Reilly, B.S.A., M.S., Professor of Economics, University of Western Ontario, on "Some Principles of Public Finance"; James Simpson, Vice-President Trades and Labour Congress of Canada, Canadian Workers' Delegate to the Conference of International Labour Organizations at Geneva, on "Work of the International Labour Organization at Geneva," and Edgar W. McInnis, M.A., Lecturer in History, University of Toronto.

Other members may be added to the faculty.

The lectures supervised by the faculty will be given in the mornings and in the afternoons sports will be indulged in. Evenings will be given over to group discussions.

The registration fee is only five dollars. Registration is made with the Registrar, Room 606 Sterling Tower, Bay Street, Toronto. Mr. Lou Golden is registrar of the school and the executive committee is composed of Hon. George S. Henry, B.A., LL.D., Prime Minister of Ontario; Hon. Col. Wm. H. Price, K.C., L.L.B., M.P.P.; Hon. Leopold Macaulay, B.A., LL.B., K.C., M.P.P.; J. Earl Lawson, K.C., M.P.; Mr. C. O. Knowles; Mr. Arthur Ford, London; Mr. Grattan O'Leary, Ottawa; Col. H. S. Robinson, Hamilton; Mr. E. R. Philpott; Mr. Lou Golden.

NEW ANGLICAN CHURCH FOR BONARLAW

Contracts were awarded last week for the immediate construction in Bonarlaw of a new St. Mark's Anglican Church, at an estimated cost of $8,500. The contract for excavation, concrete work, masonry and plastering was awarded to Herbert Spencer and Son, Springbrook. Carpenter work, painting and glazing to F. R. Armstrong of Stirling. Tenders called for the erection of a stone church of early English design, with a seating capacity of 150. Dimensions are 41 feet by 73 feet. The main body of the church, inside dimensions, are 22 feet by 44 feet, with a chancel of 15 feet by 22 feet. J. Arnold Thompson, of Belleville, is architect.

Lives of great men are footprints on the sands of time, maybe, but fingerprints in bureaus of identification are the practical things of life.

HAPPY VACATIONISTS

Master William Herridge, son of Hon. W. D. Herridge, Canadian Minister to Washington and Mrs. Herridge, and nephew of Canada's Prime Minister, Rt. Hon. R. B. Bennett, is seen here with his mother, both of them apparently enjoying themselves at Canada's great Maritime playground, the Katy's Cove beach of the Algonquin Hotel St. Andrews-by-the-Sea, New Brunswick, where they are spending their vacation. Major Herridge joined them there for a while.

INSURANCE!
Don't Forget, when you desire Insurance — whether it be for Fire, Theft, Life, Casualty, etc, you may secure same from
H. C. MARTIN
— Headquarters for Insurance of All Kinds —
Phones — Office, 7; Residence, 2 — Stirling Ontario

MODERN
CLEANERS & DYERS - Belleville
Men's Suits cleaned and pressed for
$1.00
Coats Dresses cleaned - Moderate Rates

Building Materials!
Everything used in the Construction of a Building. Delivered Prices quoted if Preferred
The HOUSTON Co., Ltd., Belleville
BELLEVILLE — ONTARIO

General News of Interest

On Friday, August 4th, Stephen J. Arnott, barrister, 20 Oakmont Road, Toronto, died suddenly, from heart trouble. Surviving are his widow, two sisters, Mrs. L. Simmons and Mrs. L. Hubble, and one brother, Mr. George Arnott, all of Frankford.

London—Hon. G. Howard Ferguson, Canadian High Commissioner to the United Kingdom, and Mrs. Ferguson, sailed on the Empress of Britain today for a holiday in Ontario. Mr. Ferguson will probably spend the most of his time at his home in Kemptville.

A fine display of Northern Lights was observable Sunday night, beginning shortly after nine o'clock. Moving from west to east and then from east to west, the northern sky was shot with upward streaks of light from a shanging base of silvery green gold.

Havelock — Messrs Roger Young, of Rockdale, and Wallace Morn, of Bowmanville, who are spending a vacation at Rockdale, had a narrow escape from drowning in Belmont Lake on Friday morning when their boat overturned while landing a large maskinonge.

Wallbridge — Still hale and hearty and able to doff his hat in sprightly fashion to the whirling of time that has touched him so lightly through the passing years, Mr. Francis John Bird, of Wallbridge, one of the links with the old pioneer days in this district, quietly celebrated his 86th birthday on Monday.

Campbellford — Bernard C. Kerr, well-known Campbellford resident, has purchased the business of Thos. Lavell, Front Street, and will commence operations immediately. Mr. Lavell, who conducted a newspaper and tobacco store in the Wallace Block, went out of business about a month ago.

Havelock — At a special meeting of the school board it was decided to accept the application of Miss Whitton, of Aviston, who had applied for the position of Principal of the Continuation School at a salary of $1,200 per year. Miss Whitton has had a number of years' teaching experience and comes to Havelock with first class recommendations.

Tweed — While returning home from the lawn social of St. Carthagh church, Tweed, on Wednesday evening, last week Mrs. F. J. Rashotte had her leg so badly fractured she was immediately removed to Belleville hospital. Mrs. Rashotte was riding home in the rumble seat and on meeting a herd of cows on the road jumped out, causing her injuries.

Members of Marmora R. B. P. No. 748 and Harmony L.O.B.A. 600 journeyed to Cleveland's Grove, near Millbridge on Friday to participate with Millbridge L.O.L. and L.O.B.A. in a basket picnic. Speeches were delivered by County Master H. Rollins, of Allen Settlement; District Master G Ketcheson; Revs. C. Brazil and J. R. Trumpour, and Wor. Bro. T. E. Potts of Marmora, Past District Master of District No. 1. Lunches were served in the grove, and after the speeches. dancing took place on the platform. There was also a dance at Millbridge at night. The event was held under the joint auspices of Millbridge L.O.L. and St. Margaret's, Glanmire.

Tweed — Mrs. Anna Hunt of Hinch street, Camden Township, about 10 miles north of Napanee, was almost instantly killed and her four-months-old baby girl suffered undetermined spinal injuries on Saturday night, when their car, driven by her husband, Dan Hunt, swerved in the road and turned on its side, landing partially in the ditch. Three other children, aged 2, 4 and 6 years, who were in the back seat, escaped uninjured, as did the father. The woman, with her babe in her arms, was trapped between the door and car body when the coach landed on its side. The accident occurred about 8 o'clock Saturday evening on the the Marlbank Road, while the family was en route to Tweed to visit Mrs. Hunt's mother, Mrs. Frank Meraw.

Buffalo, N.Y. — Misfortune continued to pile up for Mrs. Florence Whitmore, 31, Bancroft, Ont., woman held here on a charge of illegal entry. A bruise on a finger had led to blood poisoning, it was announced at the Erie County Lodging House where she is being held. Her condition was not believed serious. Mrs. Whitmore was arrested about a week ago after a hurried trip back to Canada from Niagara Falls, N.Y., on word that two of her children and an eight-year-old brother had been burned to death in Bancroft. She had secured a position as a domestic in Niagara Falls last Easter, leaving her son, Isadore, 12, in Canada. Her husband, from whom she was separated, had taken the two older children to his mother's home. Mrs. Whitmore said she would seek employment at Niagara Falls, Ont., if a board of inquiry here ordered her deportation.

Trenton — Manley McMaster, aged about 60 years, was drowned in the Murray Canal when his car plunged down a fifteen foot embankment about 9.45 p.m. Sunday. The late Manley McMaster had been a bridge tender at the western end of the canal for the past fourteen years. Wm. Graham of the English Settlement, and Walter Dayton, of Kent, N.Y., who had his yacht tied up near the bridge, saw the car lights disappear as they approached along the canal, about a half a mile away. Going to the scene the car lights could be seen shining below the water. William Kemp of Carrying Place and Jay Dalton, 17, of Kent, N.Y., went into the water to the car. Young Dalton opened the door of the car after diving down and brought out the body of McMaster. Artificial respiration by Dalton, also a football star of Albion High School, at Albion, N.Y., failed to revive the unfortunate man.

Judge (in traffic court)—"I'll let you off with a fine this time, but another day I'll send you to jail."

Driver—"Sort of a weather forecast, eh, Judge?"

Judge—"What do you mean?"

Driver—"Fine today — cooler tomorrow."

SIDNEY CROSSING

Mrs. H. Barker, of Toronto, is renewing old acquaintances in the neighbourhood.

Mrs. Cecil Mountenay and baby Douglas, were Thursday afternoon visitors at Mrs. Ross McNary's.

Mr. and Mrs. W. B. May and children, of Belleville, accompanied by Mr. and Mrs. Bruce Hogle spent Sunday at the home of Mr. and Mrs. Harry Kirk, Lakeport.

Mr. and Mrs. Fred Morrow and family, of Peterborough were Sunday visitors at the Outwater Home.

Mr. Fred Juby, of Prince Edward, accompanied by Mr. Russell Lot, of Hamilton, called on a number of friends in the neighborhood on Sunday.

Mrs. Earle Elmy and children have returned home after spending the past week with relatives in Belleville, and with Mr. and Mrs. Ross McNary, third Line.

Mrs. G. Dickens and son Melville, took dinner on Thursday last with her brother and family, Mr. G. Sarles, Front Road.

Mrs. Roy Finkle is entertaining her friend, Mrs. Elliott, of Toronto, for a few days.

A number in this vicinity are suffering with summer flu.

The Women's Institute met at the home of Mrs. Bruce Hogle on Wednesday afternoon with a large attendance. The members answered the roll call with the name of a guest which they had brought with them. A good programme was enjoyed by all and a dainty lunch was served at the close.

Mrs. Arthur Saylor very kindly opened her home to the Aikins Ladies' Aid on Wednesday of last week.

Miss Bernice Wheeler spent Monday with her sister, Mrs. Harleigh Hamilton.

Mrs. Bates, of Rochester is visiting relatives at Stockdale, after having spent a few days last week with her niece, Mrs. Ross McNary.

FULLER

(Too Late for Last Week)

We are pleased to report the sick folks are well on the way to recovery now.

These are days when we hear all sorts of new ideas and etc. The very latest is the flying blacksmith shop Unlike the Italian aircraft, it can land most anywhere and anytime needed.

Mr. and Mrs. Ben Brough, Mrs. Wallace and Mr. George Brough spent Sunday with Mr. and Mrs. Frank Hutchinson at Anson.

Mrs. Edith Slack, who spent the week at Mr. H. R. Burke's, left on Friday evening to spend a few days in Stirling before her return to Adams, New York.

Miss Eliza McCann, of Foxboro, is holidaying with her aunt, Mrs. Vane Mitts.

There seems to be threshing machines a'plenty in and around, tho' the grain is a lighter crop than has been for years, excepting "some" fields right along the road.

Mr. and Mrs. Chambers and Miss Alice Chambers of Queensboro, spent Sunday with Mr. and Mrs. Alger Post.

Mrs. Frank Ashley, of West Huntingdon spent one day recently with her daughter, Mrs. Palmer.

Mr. and Mrs. Robert Redcliffe and family and Mr. Bill Fish, of Wooler, were Sunday guests of Mr. and Mrs. Harry Redcliffe.

Miss Beatrice Sills, of Madoc, returned home yesterday after holidaying for the past week with Miss Mary Dean.

Mr. and Mrs. Roy Mitts entertained a number of their friends on Sunday.

NEWS OF INTEREST FOR BUSY FARMERS

Poultry Demand Fair

The consumptive demand for poultry has been fairly good. Receipts are being well cleaned up from day to day. Stocks of storage poultry are very light. The holiday season is, of course, a handicap to sales of both eggs and poultry in the larger centres.

Weekly Crop Report

Peel County reports alsike yields from 3 to 6 bushels per acre. Dealers are offering $6 to $7 a bushel at present. The late blossoms on alfalfa set seed but the yield per acre will be low, owing to the failure of the first blossoms to properly pollinate and fertilize. Fall wheat has turned out in bushels per acre and in quality much better than anticipated a month ago, according to a report from Lambton County. Northumberland has a wheat crop with a 25 to 30 bushel average on the better land. Crops in Carleton are up to or above the average. The oat crop in Essex will average about 20 bushels to the acre.

Honey Prospects Good

In a survey, just completed by the Department of Apiculture, O.A.C. reports were received from most of the larger beekeepers in Ontario, operating in all more than 27,500 colonies.

Ontario's light honey crop is estimated at about thirty pounds per colony below average but of unusually fine quality and obtained mainly from the clovers.

In general, the Counties lying north of a line drawn from Toronto to Sarnia have from slightly below to an average crop, while the Counties south of this line have between 30 and 35 pounds per colony below average. Most of the Counties east of Durham and Victoria report a crop below average.

Reports from other Provinces of the Dominion also indicate a low yield and reports from other countries give every appearance of a shortage of honey in the main producing centres in the world.

Prices Should Be Good

With practically every pound of last year's honey sold—

With a yield of thirty pounds per colony below average—

With a crop of unusually light, high quality honey—

With increased prices of all sugars in Canada—

With a general shortage of light honey, not only in Canada but in the United States and New Zealand.

With an export preference of seven shillings per 112 pounds on the British market—

And with the exchange on the British Pound practically $1.00 higher than last year—A CONSIDERABLE ADVANCE IN PRICES IS CERTAINLY INDICATED.

Will Be Asked For Permits After Fifteenth of August

Fruit dealers must take out permits and complete arrangements as to their bonds, by the fifteenth day of the present month. Although a great many applications have been received for permits, a large number of trucker dealers and commission houses have yet to make application, and present bonds as security for their responsibility as required under the new Fruit Act.

The new Act has been in force since the first week in July. Until now, however, no definite date has been set when the Fruit Branch would take action to restrain fruit dealers who have not complied with the Act, and its regulations. The date has now been set for August 15th, after which no trucker, dealer or commission house may continue in business without taking out a license. On this date a check will be commenced, covering all commission houses and dealers. Truckers, on the highways will be asked to show their permits.

Applications should be made to P. W. Hodgetts, director, Ontario Fruit Branch, Parliament Buildings, Toronto.

Apple Export Outlook

Writing prior to departure for his fifth year of work in the British market on behalf of the fruit growers of Ontario, Mr. Andrew Fulton pays tribute to the loyal support he has received from the growers, thus enabling him to greatly intensify the demand for Ontario apples and building up a fine reputation for Ontario-grown brands in that market.

Commenting on prospects for the coming season, Mr. Fulton states that there is every indication of liberal supplies of apples in North America. Nova Scotia promises to have a heavy crop of apples, while Virginia, Ontario's principal competitor in the United Kingdom, will likely export fair quantities during the coming season, even though there is not a heavy crop there. In British Columbia the crop is stated to be about 20 per cent. lighter which should help the barrel situation considerably. In England there is a heavy crop of early cooking apples, which is bound to affect the price of Canadian cookers until Christmas. Mr. Fulton concludes that good quality Ontario apples will be wanted and that this coming season will be a year when "quality" will count.

Following an inspection tour of Ontario, he declares that the outlook is for a slightly larger crop of apples than last year. Eastern Ontario will be about 10 per cent. lighter and Western Ontario approximately 25 per cent. heavier than last year. He adds: "The quality is exceptionally good, and so far, well-sprayed orchards are clean. I have never known more spraying to be done in Ontario than this year, and there is every indication that the bulk if the crop will be eligible for certification for the export market.

When you're on a hill or curve and can't see ahead

DO YOU EVER PASS ANOTHER CAR?

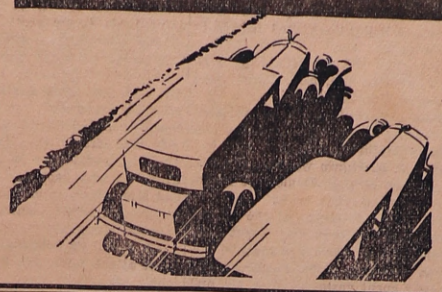

—REMEMBER

65 persons were killed and 934 injured in accidents on curves and hills in Ontario in 1932

MOTOR VEHICLES BRANCH
ONTARIO DEPARTMENT OF HIGHWAYS

Leopold Macaulay
Minister

Your eyes say IT'S A BEAUTY
Your Pocketbook says YOU SAVE

YOU must have noticed what a wonderful way the new Chevrolet has with the ladies. How feminine eyes so often linger long on Chevrolet's trim, sparkling Fisher bodies. How feminine hands take so naturally to Chevrolet's easy handling and control. How fresh-coiffed feminine heads approve of No-Draft Ventilation.

Then there's the matter of *economy*. Try to find the woman — or the man — who isn't interested in saving money this year, and therefore enthusiastic over the way Chevrolet does it: With the lowest price of any full-size, closed Six! With the lowest cost for gas and oil of any standard car! With the best reputation of any low-priced car for carefree service and freedom from repairs!

All of which brings us to the thing that everybody likes most — Chevrolet's quality! Here is a big, powerful Six . . . with a smooth, snappy engine that has been proved by thousands of owners . . . a wood-and-steel Fisher body, the strongest and safest known . . . a husky frame and chassis that stays sturdy and tight over years of use . . . and upholstery, fittings and interior luxury far ahead of anything else in Chevrolet's field. Chevrolet owners have proved that Canada's smartest low-priced car saves you more on everything. And no doubt that's the reason why Chevrolet leads *all* cars in sales, from one end of the country to the other.

CHEVROLET
STANDARD SIX . . . MASTER SIX

CHEVROLET GM
PRODUCED IN CANADA

E. G. BAILEY
DEALER - STIRLING

WHAT 30,000 MOTORISTS TOLD US

The "Automobile Buyer's Guide" tells about our recent survey among Canadian motorists and provides information which you will find valuable in choosing your next car. Send coupon for free copy:

Customer Research Dept.,
General Motors Products of Canada, Limited,
Oshawa, Ontario

Name .....
Address .....
..... C-22C

Are You a Stout Fellew ?

Forsythe White Broadcloth Shirts for Stout Men, Collar attached or Separate Collar — If you have Trouble getting your size, ask for "Forsythe Stout Fellows" $2.00

New Patterns in regular Forsythe Shirts, $1.50 & $1.75

TIES CLEARED !

All our Regular $1.00 Ties, including "The Miracle"

To Be Cleared out at 65c

MEN'S MOLESKIN PANTS — SPECIAL! — $1.50

"Canada Straight" going strong — Have You Smoked it Yet? — ⅛-lb. pkgs, 10c — ½-lb. Pkgs. 35c

BOB PATTERSON

Local and Personal

Miss Dorothy Morton, B.A., spent Saturday in Fenelon Falls.

Mrs. H. Verrinder, of New York, is visiting Miss Eliza Donnan this week.

Mrs. B. Holgate, of Belleville, is the guest of Dr. and Mrs. J. S. Demorest, this week.

Mrs. Levi Rupert, Brewerton, N.Y., is visiting with her sister, Mrs. Thos. Spry, Oak Lake.

Miss Grace Pitman, of Peterbōro, is spending her vacation with her mother, Mrs. W. C. Pitman.

Mr. A. W. Ellis, publisher of the Petrolia Advertiser-Topic spent Tuesday with A. E. Dobbie.

Miss Helen McTaggart, of Thomasburg, is visiting Mrs. J. S. Whitehead this week, at Oak Lake.

Misses Mary Judd, J. Wescott and Mr. L. Meiklejohn spent Sunday with Miss Ethel Anderson, Oak Lake.

Mrs. H. Hadley and daughter, Blanche, spent the week-end with relatives and friends in Rochester.

Messrs Stan Wilbur, of Belleville, and Charles Allan, visited friends in Kingston a couple of days this week.

Mrs. Earl Scrimshaw, Finley and Dicia are spending this week with Mr. and Mrs. Wm. Andrews, Rawdon.

Miss Mary Webster, R.N., of Belleville, was the guest of Mr. and Mrs. J. S. Whitehead for a few days last week.

Master Jackie Butterworth, of Rochester, is spending his holidays with his uncle and aunt, Mr. and Mrs. H. Hadley.

Mrs. John Spry and son Kennoth, of Wyandotte, Mich., were guests of Mr. and Mrs. Tom Spry last week at Oak Lake.

Mr. and Mrs. Bill Steward, June and Ray, of Belleville, were guests of Mr. and Mrs. Frank Stapley a few days this week.

Miss Jean Salisbury has returned home after spending the past week with her uncle and aunt, Mr. and Mrs A. Thrasher, Cannifton.

Mr. "Dutch" Turney, of Belleville, spent a few days last week the guest of Mr. Charles Allan and Mr. and Mrs. J. S. Whitehead, Oak Lake.

Miss Ida Marshall and Mr. Duncan Marshall, of Toronto, were the week-end guests of Mr. George Richards, and visited several old acquaintances.

Mr. and Mrs. Baruch Hoard spent last week with relatives in Peterboro.

Mrs. Thos. Francis was a guest of Mrs. J. E. Brown, Thomasburg, last Thursday.

Miss Tilley Fargey, of Belleville, was the guest of Mr. and Mrs. Joseph Reid this week.

Mrs. Alice McComb, of Toronto, is visiting Mrs. Duncan and Mrs. Thos. Montgomery Sr.

Miss Ann Bryson, of Toronto, was the guest of Miss Freida Matthews over the week-end.

Rev. and Mrs. R. J. Koffend, Toronto, left on Tuesday for Kingston and Williamsburg, after visiting their son, Rev. J. A. Koffend.

Mr. and Mrs. Gordon Cottam, of Iroquois Falls, are vacationing at the home of the latter's father, Mr. Jas. Donnan, and sister, Miss Eliza Donnan.

Mrs. B. Holgate, of Belleville, Miss Mae Nolan and Dr. and Mrs. J. S. Demorest, were Sunday guests of Mr. and Mrs. Roger Meiklejohn, Oak Lake.

Mrs. G. H. Luery returned on Monday after visiting Mr. and Mrs. Morley Ayrhart, Port Hope, and Mr. and Mrs. Ross Rosebush, Lindsay, for the past two weeks.

Mr. and Mrs. Edgar Matthews, Mrs. Thos. Matthews, Miss Freida Matthews and Harold Baker were Tuesday guests of Mr. and Mrs. James Thompson, Menie.

Mrs. M. J. McDivitt and son Jimmie were guests of the former's sister, Mrs. A. E. Dobbie, last Thursday and Friday, enroute, by motor, from North Bay to Petrolia.

Mr. and Mrs. Robt. Fox, Mr. and Mrs. Edison Wynne and family, of Campbellford, were Sunday guests of Mr. and Mrs. Thos. Spry, at their cottage, Oak Lake.

Mrs. A. E. Dobbie, Isabelle and Barbara, left last Friday for Petrolia, where they will spend a couple of weeks with the former's mother, Mrs. W. J. Kerby.

Mr. and Mrs. Dan Henderson and daughter of The Ridge, Wollaston, Mr. and Mrs. James Russell and family, of Campbellford, were Monday guests of Mr. and Mrs. Joseph Reid.

Mr. and Mrs. H. B. Disbrowe and Barbara have returned home after spending the past seven weeks in Amherstburg, Aylmer and other points in Western Ontario. Mr. Disbrowe teaches Agriculture on the local H. S. staff.

Mr. Tom Furnival left yesterday for Toronto.

Mrs. R. T. Dunlop is spending this week in Fenelon Falls.

Mr. and Mrs. J. G. Butler, were guests of Mr. B. F. Butler, Campbellford, on Sunday.

Miss A. Wales, of Napanee, is visiting her friend, Miss K. Mundy, at Oak Lake, this week.

Miss Helen Scott, of Wellmans, is spending this week with Mr. and Mrs. Fred Hulin.

Mrs. James Haggerty and Miss Mary, of Belleville, visited friends in town on Tuesday.

Mr. Allan Bishop, of Lockport, N. Y., is visiting Mrs. Anne Bailey and Doris, at Oak Lake.

Miss Chrissie Simpson, of Brooklin, is visiting Misses Ruth Eggleton and Gladys Joblin this week.

Mrs. J. E. Munro was the guest of her sister, Mrs. D. Dunlop, of Perth, for a few days this week.

Mr. Stan McLeod, of the Royal Bank Staff, Peterboro, spent the week-end with friends in town.

Mr. and Mrs. Robt. Patterson and Tommy spent yesterday with Mr. and Mrs. J. C. Linn, Mount Pleasant.

Mr. Harry McCutcheon, of Saginaw, Mich., is spending this week with his mother, Mrs. Henry McCutcheon.

Miss Grace Malone, of Toronto, is spending a couple of weeks with her aunt, Mrs. Harry Fanning, Wellmans.

Mrs. John Fanning and daughter Florence, of Holly, Mich, spent last week with Mr. and Mrs. Wm. Waller.

Mr. Fred Houchin, who has been visiting friends in this vicinity, has resumed his duties as salesman for Air Ways in Belleville.

Rev. J. J. Louderbough, of Elizabeth, New Jersey, is spending this week with Rev. and Mrs. J. A. Koffend.

Mr. Gordon and Miss Cora Bailey motored to Bethany for the week-end, the latter remaining on an extended visit.

Mr. and Mrs. D. M. Halpenny, Mary and John, of Aylmer, are spending a few days with Mr. and Mrs. J. B. Belshaw.

Master Doug. Patterson, is spending this week visiting his uncle and aunt, Mr. and Mrs. J. C. Linn, Mount Pleasant.

Mr. and Mrs. Bern Martin and two sons, of Paris, spent the week-end with Mr. and Mrs. Harry Fanning, Wellmans.

Master Tommy Richardson, of Oshawa, is visiting his grandparents, Mr. and Mrs. George Richardson, and other relatives.

Mr. and Mrs. Carl Mueller, of Detroit, have returned home after spending the past week with Mr. and Mrs. Harry Conley.

Mr. and Mrs. W. J. Whitty, Mrs. G. Whitty and Mr. A. L. Hough were Sunday guests of Mr. and Mrs. Jas. Hough, Deseronto.

Mr. and Mrs. William Waller, Mrs. John Fanning and Florence, spent Sunday with Mr. and Mrs. E. A. Sadler, of Frankford.

Mr. Don Grass, of Belleville, is spending a few days with his aunt, Miss Dorothy White, at the home of Mr. Gerald Clute.

Mr. and Mrs. J. S. Whitehead and Glen were Sunday guests of their parents, Mr. and Mrs. Andrew Hay and Mr. J. Whitehead, Campbellford.

Mr. and Mrs. Morley Ayrhart, of Port Hope, and Mr. and Mrs. G. H. Luery left yesterday for Williamsburg and other points east, for a few days.

Mrs. Jack Doran, of Toronto, a member of New Haven professional hockey team, spent Sunday with Mr. and Mrs. Harry Fanning, Wellmans.

Mrs. C. W. Thompson and daughter, Miss Dorothea, spent last week in Kingston and also enjoyed a boat trip through the Thousand Islands, and visited in Clayton, N.Y.

Rev. R. J. Koffend, of Toronto, and Rev. J. A. Koffend, returned Friday night after spending the past ten days in New York and Philadelphia, with friends and relatives.

Mr. and Mrs. Wm. Mather, of Toronto, Miss Helen Mather and friend, Miss Helen Bobson, of Ann Arbor, Mich., were Thursday guests of Mr. and Mrs. Roger Meiklejohn.

Miss Evelyn Bailey, Harold, accompanied by her cousin, Mrs. Watson Moulton, of Kincardine, spent Monday afternoon with their cousin, Mrs. Elmer Post, West Huntingdon.

Mr. and Mrs. F. A. Mark, of Fenelon Falls, who have been visiting the latter's parents, Mr. and Mrs. Harry Fanning, Wellmans, spent last week the guests of Mr. and Mrs. J. R. Fanning, of Rochester.

Mr. and Mrs. Hough, of Toronto, have been visiting their daughter, Mrs. Harry Conley, for the past ten days. Mr. Hough returned to the city on Tuesday, Mrs. Hough remaining for an extended visit.

Mrs. Lorin Walzer, Mr. and Mrs. Byron E. Walzer and Thomas Walzer all of Rochester, N.Y., have been visiting the former's daughter, Mrs. J. A. Livingstone at the home of Mr. and Mrs. Geo. Livingstone's. Mrs. Livingstone returned with her mother for a month's stay.

The Hastings County Junior Farmers' Picnic, is being held at Oak Lake today.

Mr. W. J. Whitty spent Thursday and Friday in London and Toronto on business.

Mr. W. A. McMurray, of Gilmour, was the guest of his sister, Mrs. Harry Wickett today.

Mrs. H. B. Disbrowe had the misfortune to scald her leg on Friday and is at present confined to her home.

Mr. James White, of Springbrook injured his finger yesterday with a butcher knife, requiring several stitches to close the wound.

Miss Dorothy Eggleton, daughter of Mr. and Mrs. Bert Eggleton, is progressing favourably, following her tonsil operation on Monday.

Dr. and Mrs. H. H. Alger spent last Thursday and Friday in Ottawa. Miss Graveley, who has been visiting Dr. and Mrs. Alger, accompanied them as far as Morrisburg, enroute to her home in Montreal.

Mr. Geo. P. Johnston suffered a heart attack in L. and R. W. Meiklejohn's plumbing shop on Monday morning. When in conversation with Mr. H. Tulloch, tinsmith, he fainted and fell to the floor, striking his head. He was taken to his room and is practically recovered.

Mr. and Mrs. James Hough, and Douglas, of Deseronto, are visiting their parents, Mr. and Mrs. Charles Linn and Mr. and Mrs. A. L. Hough. Mr. Hough is Principal of Deseronto High School and in the recent examinations ninety-two per cent of his students were successful.

Mr. Gerald Clute underwent a serious operation in Kingston General Hospital on Monday morning. His condition is considered satisfactory by his attending surgeon. Mr. Clute's aunt, Mrs. M. Vandervoort, is in Kingston with him. His many friends in the vicinity hope for a rapid recovery.

Mr. A. S. Murduff, manager of the local Royal Bank, left on Saturday, by motor for Southampton, where he will join Mrs. Murduff and children, who have been spending their vacation there. Mr. Murduff will be absent about three weeks. During his absence Mr. Jerry Craven will assume the manager's duties.

Joint services of the congregations of St. Andrew's Presbyterian Church and St. Paul's United Church, were held in the latter edifice on Sunday morning. Rev. J. A. Koffend, of the Presbyterian church, and Rev. J. J. Louderbough, of the Congregational Church, Elizabeth, N.J., occupied the pulpit. Rev. Mr. Louderbough preached the sermon.

Mrs. (Dr.) W. H. Pedley and family arrived home yesterday afternoon, after spending the past five weeks with the former's mother, Mrs. H. Tennant, at St. John, New Brunswick. She was accompanied by her sister, Mrs. Ray Kearney and baby, of Fort Fairfield, Maine, and aunt, Mrs. Bessie Minto, of Detroit, who will remain for a visit.

Relatives from a distance attending the funeral of the late Ward E. McKee were Mrs. Ward E. McKee and sons, Cecil, Harold and Vernon and Miss E. Frank, Mrs. Ed. Osborne and son Russell, Mr. and Mrs. Albert Tyson, Albert Tyson Jr., and Mr. Wilfred Irish, from Niagara Falls, N.Y., Mr. and Mrs. Arthur Rodgers and daughters, Myrtle and Mona Reynolds, of Madoc, Mr. and Mrs. Alex Moon, of Springbrook, Alfred and David Bamber.

THE LATE W. E. McKEE

A native of Sidney Township passed away early Monday morning in the person of the late Ward E. McKee, of Niagara Falls, N.Y. The deceased had been visiting Mr. David Hanna, River Valley, when he took ill and failed to recover. Mr. McKee is well known in this district and was the son of the late Hiriam McKee and Almira Bamber. He was born in the Carmel district, 47 years ago. For the past thirteen years he has been employed in the Acheson Graphite Co, in his home city.

The deceased is survived by his widow and three sons, Cecil Ward McKee, of Lewiston, N.Y.; Harold and Vernon, Niagara Falls. N.Y. Funeral took pace from Mr. Hanna's residence yesterday afternoon at 2.30, and the remains were interred in Carmel Cemetery with Rev. F. G. Joblin, of Rawdon United Circuit, conducting the service. The pall-bearers were Harry Hagerman, Milton Hagerman, Ed. F. Pyear, Arthur Pyear, Ernest Carlisle and Lorne Brooks.

The floral tributes were as follows: Basket—Mesdames Tyson, Moon and Mrs. Emily Cooney; pillow, Mr. and Mrs. D. Hanna and girls; Sheafs—Mr. and Mrs. Williamson, Mr. and Mrs. E. Palmer, Mr. and Mrs. George Conley, Mr. and Mrs. T. Cooney, Mrs. Delihunt, Mr. and Mrs. Edgar Morrow, Mr. and Mrs. Fred Carr; Sprays — Vi Cooper, Niagara Falls, N.Y.; Fellow Workers, Niagara Falls, N.Y.; Sheafs, Mrs. John Tanner and Mr. and Mrs. John Sager.

GREAT CLEARANCE SALE!

STARTING FRIDAY, AUGUST 11TH
ENDING SATURDAY, AUGUST 26TH

First Great Sale in This Store's History

Everything must go at Cash Prices that are sure to Meet With Your Approval

DON'T MISS THIS HIT OF THE SEASON

COME EARLY — COME OFTEN

Prices Marked in Large Plain Figures for Your Convenience

MISS D. CALDWELL

FRONT STREET STIRLING

STIRLING THEATRE

FRIDAY-SATURDAY, AUG.18-19

"THE CRIME OF THE CENTURY"

— With —

JEAN HERSHOLT — WYNNE GIBSON
STUART ERWIN — FRANCES DEE

Admission - Night, 25c — Matinee: Adults - 25c; Children - 10c — Matinee at 2.30 p.m. — Evening Show at 8.15

100 Per Cent Talkies

McGEE REUNION HELD AT OAK LAKE

(Continued from Page One)

eton Wright, Mr. Thos. McGee.
President — Mr. George McGee.
Secretary — Gena Spry.
Treasurer — Mr. J. M. McGee.
Program Committee — Mrs. L. Rodgers, Mrs. E. Ward, Mrs. L. Dafoe, Miss Pearl Martin, St. Louis; Mrs. Andrew McInroy.
Sport Committee — Mr. Percy McGee, Harold McGee, Cameron Montgomery, Lewis Rodgers, Donald McGee, Belleville and Mr. Fred McGee.

All joined in God Save the King.

The afternoon was spent in ball games and races. The results of the contests were:

Small children's races — Jackie McGee, Belleville.

8 to 14 years — Frank Rodgers, Jean Dafoe, Madeline McGee.

Boys, 8 to 14 — Donald Rodgers, Walter Rodgers, (Tommy Price and James Ward) equal.

Girls, over 14 — Jean Munro, Lenora Ward, Doris Bush.

20 to 40 years — Mrs. P. McGee, Mrs. Clarence McGee, Mrs. L. Dafoe.

Men, 20 to 40 years — Maurice McGee, Mr. R. McGee, Mr. Percy McGee.

Young Married Women — Mrs. Percy McGee, Mrs. Elvin Pollock, Mrs. T. McGee.

Married Men — Mr. Andrew McInroy, Percy McGee and Earl Fox.

Fat Women — Mrs. Carmen Fitchett, Mrs. L. Rodgers, Mrs. Norman Ray.

Fat Men — Mr. Carman Fitchett, Mr. Fred McGee.

Necktie Race — Miss Myrtle Reid, Mrs. Bert Eggleton.

Pictures were taken and all enjoyed lunch and the gathering closed with "God Be With You Till We Meet Again.

SEEN THROUGH THE OFFICE WINDOW

(By The Office OWL)

The Ontario Department of Agriculture does everything it can to help in the improving of the different varieties of oats. Of course the department does not try to experiment with all the varieties of oats — it leaves the "wild" ones for the young chaps to experiment with — and they're getting along well at it too!

—)-(—

"Jack" Morton says the trouble with a great number of these people who are "always on the go", is that they never seem to get far.

—)-(—

Our explanation for the large number of unemployed we see in and around this section is that some men desire work, a few are searching for "a job" — but too many of them are hunting for a "position". And the latter are pretty scarce just now!

—)-(—

If those "little" holes in the pavement on West Front Street are not soon fixed some farmer is going to lose his team in one of them.

—)-(—

Prices may be down to rock bottom, but the only thing it is possible to get for nothing, is poor advice, says Reeve West.

—)-(—

A lot of those who were against waterworks in Stirling claimed it was impossible to obtain a proper amount of water. Now that it has been proven that there is an over-abundance of water, the same bunch claim there is too much iron in it. If the local commission were to put in a filter or other equipment to remedy this imaginary fault, the same bunch would undoubtedly yelp because it was too soft — all of which reminds us of those two little stories about the fox and the grapes and the dog in the manger.

—)-(—

Summer will soon be gone, and the chilly evenings remind us that the coal bin is just as empty as it was last spring — which isn't a very pleasant thought either! What most of us can't figure out is why coal should sell for about 90 cents a ton at the mines, and yet we fork out sixteen bucks to have 2,000 pounds of this commodity placed in the cellar. Perhaps it's just as well that we are not wise as to who makes fifteen dollars out of 90 cents.

—)-(—

The local Council has decided to leave the matter of the proper closing time to the merchants themselves — which, says we, is a very wise move. The merchants, or some of them, claim that people will not do their buying until late at night. If they were given to understand that the stores would be closed at a certain hour, they would buy before that time! And if the merchants themselves cannot make up their minds as to what hour this should be, why drag the Council into the squabble? If a man considers himself capable of being a merchant, he should be capable of agreeing to a reasonable closing time with his next door neighbour on the business street.

—)-(—

Many local hunters were disappointed when the powers that be did away with the use of hounds for deer hunting. They may be in the right, but we have noticed that there is one improvement in the situation. A couple of years ago Stirling streets were literally plastered with lop-eared hounds running around day and night and making a nuisance of themselves in general. Whatever the result of this law in the woods, it's made a marked improvement in town.

—)-(—

And aside from that, although few hunters will agree with this thought — when it takes two or three men, armed with guns, and a flock of hounds, to catch one deer, there can't be much sport in the game — but maybe we're just wrong again!

—)-(—

Whenever we hear of a young man who is "quick at figures", we wonder which ones.

J. C. BEACOCK

FUNERAL DIRECTOR
and
Licensed Elmbalmer
ALSO EVERYTHING IN FURNITURE
Phones: Night - Day - 132
STIRLING — ONTARIO

EIGHT PAGES

The Stirling News-Argus

With Which Is Incorporated The Stirling Leader

ALL THE NEWS

VOL. 54 No. 52 STIRLING, HASTINGS CO., ONT., THURSDAY, AUGUST 24, 1933 $2 per year in Canada.

JUNIOR FARMERS HOLD FIELD DAY

The Hastings County Junior Farmers' Field Day was held at Oak Lake on Thursday August 17, with a record attendance. Every section of the county was well represented and hundreds enjoyed a real outing under ideal weather conditions. The crowd began to assemble early in the morning and by ten o'clock the first ball games were begun.

Four ball teams were present, both boys and girls, from Rawdon, Sidney, Tweed and Madoc. In the girls' games the Rawdon girls defeated Tweed by a score of 27-18. The game was cinched in the first inning by the Rawdonites, who piled up eleven runs and by their win earned the right to meet the winners of the Sidney-Madoc game in the afternoon.

Under a blazing sun the Sidney-Madoc girls took the field and engaged in a grueling battle from which the Sidney lassies emerged on the long end of a 9-6 score. The first inning neither side tallied but in the second Sidney registered seven counters to Madoc's two and managed to keep the lead until the end of the tilt.

The final girls' championship game was a real fracas and amid the hilarious cheerings of an enthusiastic following the Rawdon and Sidney girls took the field.

The same batteries were used as in the previous games with F. McKeown and Rosa Spry doing the duties for Rawdon, Ruby Stapley replacing McKeown in the third. Pat Shea and Fay Bamber performed the honours for Sidney in the second game as in the first. This was a real contest and the play was keen throughout. In the first Sidney took the lead but Rawdon managed to come up in the count to make the score 10 to 8 at the end of the fifth. Sidney tightened down and tied the score at the end of the sixth. The seventh proved to be their lucky seventh when the Sidney girls piled up seven runs holding the Rawdon lassies to three. This game was a real thriller as anyone in the large audience can vouch for.

In the boys' games the Rawdon boys easily defeated the Madoc boys by the score of 16-4 and earned the right to meet Sidney boys who more than walked over Tweed in their encounter, defeating them by the score of 17-1.

The final game staged at 6 p.m. was a fitting climax to the day's fun when the Rawdon boys nosed out the Sidney lads by the score of 10 to 8 to win the silver trophy.

In the evening dancing was engaged in at the pavilion when the presentation of the silver trophy was made to the Sidney girls' ball team. Fay Bamber, captain and catcher on the Sidney team, received the cup on behalf of her teammates. The presentation was made by Mr. Thos. Heath and was replied to fittingly by Miss Bamber.

The day was a real success and much credit is due to Mr. Joseph Wilson, the local agricultural representative, as well as the Rawdon Junior Farmers, for sponsoring the event.

Baseball line-ups (girls):

Sidney — Fay Bamber, Ketcheson, Bonisteel, Fern Bamber, M. McInroy, P. Shea, H. Francis, H. Bryant, P. Hough.

Rawdon — H. Haggerty, R. Spry, W. Wright, M. Hagerman, F. McKeown (B. Stapley), Baker, E. McInroy, E. Campbell.

Madoc — Naylor, B. Keene, Rose Empey, Ellis, Golan, Bailey, G. Keene, Nicol.

Tweed — R. Tuffs, B. Rashotte, F. Robinson, M. Freeman, F. Carleton, C. McConnachie, A. Geraldi, M. Chapelle, I. Parks.

Umpires—Tom Ward, plate; F. R. Mallory, bases.

Baseball line-up (boys):

Rawdon — Walter Warren, Gerry Haslett, William Ryckman, Lorne Bateman, George Williams, Alvert Keller, Burton Morton, Bill Heath, Charles Burkitt.

Sidney—Ketcheson, Gelle, Thrasher, Kingston, Short, Ray, Watt, Peacock, Christopher, Mallory in place of Christopher in final game.

Madoc — Graham, Rollins, Dingman, Akey, Ashley, Nicol, Woods (2), Holmes (2), Ross.

Tweed — Terry, Luffman, Montgomery, B. Graham, Mouck, Gunning, Ed. Graham, Tom Palmateer, Eaton.

Umpires — Albert Warren, plate; Harry Brown, bases.

NEW POLICE HAT

Constable Harry Wickett looks quite "natty" in his new police hat, recently purchased by the Village Council. The officer will be more conspicuous now, which should help to check breakers of the law, particularly speeding motorists, who have been making Stirling's paved streets a speedway.

CRASHES INTO COWS

An accident occurred on the Ridge Road, on Friday evening, when Mr. Deline, driving the truck owned by the Stirling Cheese Box and Basket Co., crashed into a herd of cows owned by the Estate of the late Robt. Lanigan. At the time there was a ten-ton load of logs on the truck and trailer. One cow had its legs broken and had to be destroyed, while another had its front leg broken and may have to be killed.

AN ODD INSECT

On Tuesday, Mr. F. N. McKee displayed in this office an insect which has never before been seen by the writer. At the time we could not name it, but we believe it is a specie of the Preying Mantis, which has been reported elsewhere in the province. The insect is about three times the size of the common "tobacco-spitting" grasshopper, and is grass green in colour. If it is a Mantis, it is a beneficial insect for it is supposed to feed on many small injurious species, such as aphides and small flies.

PAVEMENT REPAIRED

The holes in the Ameisite pavement, Mill and Front Streets, were repaired by employees of the Raynor Construction Co. this week. The pavement had a guarantee for five years and as this is the last year the Village Council informed the above firm, which built same, of the "bad spots." At the time the pavement was laid it was considered ideal road material. It is to be hoped, however, that additional holes will not appear for some years as the cost of repairing will have to be assumed by the Corporation.

82 YEARS OLD

The News-Argus extends congratulations to Mr. James Donnan, Edward Street, who celebrated his eighty-second birthday last Thursday. This grand old man is hale and hearty for his age, and in possession of all his faculties. He walks down town daily for the mail. Mr. Donnan was one of the best known farmers in Huntingdon township before retiring to Stirling, and if hard work, when a young man, has any bearing on long life, he should live for many years to come. May he observe many more birthdays is the sincere wish of this paper.

WITH THE BOY SCOUTS

ACROSS OAK LAKE SWIM

The First Stirling Troop of Boy Scouts are holding their first annual across-the-lake swim, at Oak Lake, on Wednesday, August 30th. The event is open only to members, in good standing, of the local troop. The course is laid out from Barragar's field on the north shore, to Ingleside, on the south shore. Boats to accompany the swimmers have been arranged for. Suitable prizes are being donated for the contestants, including a large silver cup to be competed for annually and silver cups for the winner of each class, junior, intermediate and senior, which are to become the permanent possession of the winners. The swim is to be held at 6 p.m. The Scouts' parents are invited to bring their baskets and make this a real event for the boys.

Local and Personal

Miss A. Ingram, of Wellmans, is visiting Miss A. Hume, this week.

Miss Ruby Stapley is visiting Mrs. Arthur Tufts, in Tweed, this week.

Mr. and Mrs. Earle Green and baby Joan visited relatives in Trenton on Sunday.

Miss Jean Morton spent Sunday with her aunt, Mrs. Frank Johnston, Frankford.

Mr. Herbert Kirk, of Toronto, is visiting his father, Mr. Andrew Kirk, this week.

Miss Ruby Wise, of Belleville, is visiting her sister, Mrs. Harry Smith, this week.

Mrs. W. C. West spent yesterday with her sister, Mrs. Lorne Herman, Chatterton.

Mrs. Jack Laney, of New York, is visiting her parents, Mr. and Mrs. Walter Barker.

Mrs. H. T. Archer, of Havelock, is visiting her sister, Mrs. Geo. Belshaw, this week.

Mr. and Mrs. James Sarles, Mrs. H. Roberts and children, spent Sunday at the Sandbanks.

Mrs. Douglas Stapley and baby, Oak Hills, spent yesterday with Mr. and Mrs. Frank Stapley.

Mr. A. E. Dobbie spent the week-end the guest of Mr. and Mrs. H. C. Martin, Oak Lake.

Mr. Wilfred Gravers, who has been in ill health for some time, is again confined to his bed.

Miss Eleanor Martin, of Madoc, has been the guest of Miss Thelma Shore at her home this week.

Mr. Mell Barkley, of Morrisburg, is spending a few days the guest of Mr. and Mrs. Delbert Utman.

The Weaver family will hold a reunion on Labour Day, September 4th. Further particulars next week.

Mrs. P. Bennett, of Hoards, is spending this week with her daughter, Mrs. Harry Fanning, Wellmans.

Mrs. Frank Butters, Eileen and Craig, of Toronto, spent a couple of days this week with Mr. and Mrs. Harper Rollins.

Misses June Stewart, of Belleville, and Pearl Stapley, spent a few days this week with Mr. and Mrs. Douglas Stapley, Oak Hills.

Mr. Clarence Bailey, of Harold, who has been taking summer course at Queen's University, Kingston, returned home last Friday.

Miss Roberta Locke has been spending the past two weeks with Mr. and Mrs. N. E. Eggleton and Mr. and Mrs. E. Ward, Oak Lake.

Miss Elsa Olieux and Mr. Eldon Kitchen, of Toronto, have returned home after spending two weeks with Mr. and Mrs. Arthur Hulin.

Misses Isabelle Travers, Marie Ryan, Lillian Payne and Jessie Cross, of Toronto, are the guests of Mr. and Mrs. J. B. Belshaw, this week.

Mrs. Mary Hawkins returned on Sunday after spending the past five weeks with her sister and brother, Mr. and Miss Robinson, Massassaga.

Mr. and Mrs. Fred Mallory and Helen, and Mr. Thos. W. Solmes were Sunday guests of the former's brother, Mr. E. B. Mallory, at Brechen.

Mr. and Mrs. H. C. Martin, Ruth and Ivan, and Messrs Dick Jacoby and A. E. Dobbie, spent Sunday afternoon at "The Outlet", Prince Edward County.

Mrs. Mary Scott has returned to her home in New York after spending the summer with her father, Mr. Jas. Donnan, and sister, Miss Eliza Donnan.

Mr. and Mrs. Harper Rollins and Mr. and Mrs. Clarence Rollins spent yesterday at Stoney Point, near Presqu'Isle, the guests of Dr. and Mrs. C. F. Walt.

Misses Winnifred Ward and Bernice Hampton, nurses in training in Kingston General Hospital, visited the former's parents, Mr. and Mrs. Ernest Ward yesterday.

Mr. F. McGee, who has resided on the Phillipine Islands for the past ten years, visited his uncle, Mr. F. T. Ward, and cousins, Mr. and Mrs. N. E. Eggleton, on Friday and Saturday.

Misses Violet Moyer, of Jordon Station and Kathleen Mulligan, of Perth, former teachers on the local High School staff, are spending this week with Mr. and Mrs. J.B. Belshaw.

Miss Freida Matthews returned to her work in the mission field, Red Deer, Alberta, on Saturday, after spending the past five weeks with her mother, Mrs. T. H. Matthews.

BOWLING NEWS

MEN AT BELLEVILLE

Two rinks of local bowlers took part in the tournament in Belleville yesterday. The rinks were composed of Dr. E. A. Carleton, J. S. Morton, J. E. O'Donnell, W. J. Whitty, skip; and Fred Mallory, R. T. Dunlop, Walter Wright and T. W. Solmes, skip. 26 rinks competed but the event was not completed owing to rain. Whitty's rink won 2 and lost 2, while Solmes won 1 and lost 2, failing to enter the prize columns.

Mrs. I. McMaster, of Toronto, is visiting her sister, Mrs. J. S. Morton.

Mr. T. Holgate, of Bowmanville spent Monday with Dr. and Mrs. J. S. Demorest.

Miss Ferne Davidson, of Roslin, spent last week with her sister, Miss Evelyn Davidson.

Mr. and Mrs. J. S. Whitehead and Charles Allan visited friends at Presqu'Isle on Monday.

Mr. J. N. Lucas, of Toronto, was the guest of his sister, Mrs. Fred Hulin, last Wednesday.

Miss Bessie Conley and Messrs C. Allan and W. Jones spent Sunday with friends at Presqu'Ile.

Mr. and Mrs. John Archer, of St. Catharines, visited Mr. and Mrs. Geo. Belshaw, on Monday.

Miss Marie Demorest was the guest of her cousin, Miss Mary Hennessey, Trenton, over the week-end.

Miss Ruby Richardson is holidaying in Toronto and Cooksville, with her sister, Mrs. Belford.

Mr. Clarence Lanigan, of Rochester, spent a few days last week with Mr. and Mrs. Carleton Wright.

Mr. and Mrs. Harry Spencer, of Consecon, were the week-end guests of Mrs. W. C. Pitman and family.

Mr. and Mrs. Gordon Cottam, of Iroquois Falls, were Wednesday guests of Mr. and Mrs. Thos. Donnan.

Miss Bernadette McGee, R.N., of Toronto, is holidaying with her parents, Mr. and Mrs. J. C. McGee, Oak Lake.

Mr. and Mrs. Charles E. Perry and children, of Toronto, are spending a few days with Mr. and Mrs. J. G. Butler.

Mr. and Mrs. Harry Conley and family, and Mrs. Hough, spent Sunday in Belleville, with relatives and friends.

Miss Nettie Brown, R.N., of Belleville, spent a few days last week the guest of her aunt and uncle, Mr. and Mrs. S. Hatton.

Mr. and Mrs. Fred Martin and Mr. and Mrs. John A. McMullen, of Bethel, enjoyed a trip to the Thousand Islands on Sunday.

Misses Violet and Vada Cook, of Harold, spent a few days last week with their uncle and aunt, Mr. and Mrs. Clarence Rollins.

Mr. ad Mrs. Clayton Johnston, of Campbellford, and Miss Vera Gunning of Hoards, were Tuesday guests of Mr. and Mrs. Geo. Belshaw.

Mr. and Mrs. Charles H. Barton, Mr. and Mrs. Wilbert Barton, Murray and Ray, of Havelock, spent Sunday at the home of John A. McMullen.

Mrs. H. Verrinder, of New York, returned home on Monday after visiting Miss Eliza Donnan for the past week

Mrs. Claude Belshaw and daughter Molly, returned home on Sunday after spending two weeks in Toronto with the former's mother, Mrs. Shuttlewood.

Miss Dorothy White, of Toronto, and Mr. Charles Allan spent Thursday in Kingston visiting Mr. Gerald Clute who is gaining slowly after his recent operation.

Messrs Morgan Rowland and Maurice Bell spent the week-end with the former's parents, Rev. and Mrs. E. W. Rowland, at their camp at Varty Lake, near Newburgh.

Mr. and Mrs. J. G. Butler and Frank, Mr. and Mrs. R. W. Meiklejohn and Allan, were Sunday guests of Mr. and Mrs. E. J. Spinks, at their cottage, Charleston Lake.

(Continued on Page Eight)

TWIN CUCUMBERS

This morning James McCaughen, son of Mr. and Mrs. Isaac McCaughen, Church Street, displayed a twin cucumber to the Editor, that had been picked from his father's garden. The two "pickling" vegetables were joined together a la Siamese, and were fairly well formed.

CONCERT POSTPONED

The concert, to be given by the Frankford Band last Tuesday evening, had to be postponed owing to the rainy weather. The News-Argus has not been informed when the concert will be held, but it is to be hoped the musicians from the paper village will not cancel their concert entirely.

GOOD GRAIN YIELD

In conversation with several farmers who have threshed this year's grain, they informed the News-Argus that the yield was very good, but the straw was light and short. They predicted a scarcity of straw this coming winter. However, hay was a good crop, so there should be no livestock feed famine in the Stirling district.

THE HYDRO REBATE

At a meeting of the local Hydro-Electric Commission on Monday night, the question of the rebate recommended by the Ontario Commission, and which was announced in a recent issue of this paper, was discussed. The Commission laid the matter over for further consideration. The consumers, no doubt, hope they won't forget about it, and are anxiously awaiting "the gift."

NOVA SCOTIA GOES LIBERAL

Halifax — Nova Scotia's new Government will be headed by Angus L Macdonald, 43-year-old native of Inverness County, who led the Liberal Party to victory over Premier Gordon S. Harrington's Conservative Government at the polls on Tuesday. Final results from Nova Scotia's election indicated a decisive victory for the Liberals, who won at least twenty-two seats out of the thirty constituting the Legislative Assembly. The Conservatives were successful in retaining eight seats. The following are the results:

Liberals 22
Conservatives 8

The decisive nature of the defeat of the Conservative Government of Premier Harrington at the hands of the Liberal party, under its new leader, Angus L. MacDonald, on Tuesday, was a surprise, even making allowances for the historic fact that most governments that have to face an electorate during a period of economic distress fare ill. On the whole the Harrington administration had a good record and in the campaign its leader confidently made his appeal for endorsation on the achievents of his party in office. The answer has been a definite refusal, for according to the returns only eight Government members have been returned out of a House of 30 members, and while Premier Harrington won a personal triumph in his own constituency, his colleagues in the cabinet had to accept defeat. It is worth of note that in the sixteen previous elections in Nova Scotia since Confederation, the Liberal party was winner on thirteen occasions. The Conservatives had been in opposition many years when they finally won a complete triumph in 1925 under the leadership of Hon. E. N. Rhodes, now Minister of Finance, and carried 40 out of the 43 seats. Three years later, however, when he again appealed to the country the Government majority was almost eliminated, Mr. Rhodes attaining power by only three seats. Tuesday's election was the first to be fought under the reduced Legislature plan, there being only 30 seats as compared to 43 in the last House. There is every reason to believe that the crushing defeat of the Conservative Government in Nova Scotia will make it certain that Premier Henry will defer his appeal to the people of Ontario until next year. Certainly the figures from the Maritime province give the administration in Ontario no ground for confidence. People have a habit of voting for a new deal when economic conditions are bad, as the verdict in Nova Scotia undoubtedly proves.

DIED

LAKE — In Sidney, on August 23rd, Sarah Ann Lake, relict of the late James Lake, in her ninety-second year. Funeral held at her late residence, ninth concession of Sidney, on Friday, August 25th, at 2 p.m. Interment in Lake Cemetery.

TENNIS NOTES

WIN FOUR OF NINE AT TWEED

On Saturday afternoon the local Tennis Club were entertained at the Tweed Courts and nine matches were played. The visitors did well in the games, considering that they were up against some of the strongest opposition to be found in this section, and most of the matches lost, were lost by close scores. It was an ideal afternoon and the games were thoroughly enjoyed by the participants.

The following are the results of the matches played:

H. Mallory and D. Stagg vs. B. Gordon and G. Gordon, won by the latter team, 6-2, 6-3.

L. Bateman and F. Joblin vs. G. McCutcheon and M. McCutcheon, won by the former team, 6-3, 2-6, 6-3.

A. Meiklejohn vs. O. Courneyea, won by Meiklejohn, 6-4, 4-6, 6-3.

Mr. and Mrs. H. Lovibond vs. Mrs. McTague and R. Rashotte, won by the latter, 6-2, 6-4.

C. Duff and H. McGee vs. W. McGee and A. Leman, won by the latter 3-6, 6-3, 6-5.

W. Jones and H. Lovibond lost to T. Quinn and B. Rollins 6-4, 6-2.

D. Stagg lost to E. Clark 6-0, 6-0.

H. Mallory and F. Joblin won from M. and L. Morrisson 6-3, 6-3.

Meiklejohn and Bateman won from Calvert and Clarke 3-6, 6-3, 3-6.

The local Club intended to visit St. Michael's Club, Belleville, yesterday afternoon, but owing to the heavy rain the night previous the Belleville courts were not in condition and the visit was postponed until next Wednesday afternoon, when it is hoped the local Club will be well represented on the Belleville courts.

Weather permitting, the postponed match between picked Senior teams from Tweed and Campbellford, on the local courts, will take place to-morrow, Friday evening, commencing at five o'clock. These teams will consist of the best players from each of these towns and a real exhibition of tennis will be given. All those who are interested in the game will do well to see these two teams clash on the local courts.

CARD OF THANKS

Mrs. W. C. West desires to thank her friends for the lovely flowers, fruit, letters and cards sent her during her illness. 52-p

CARD OF THANKS

Mr. and Mrs. David Hanna and Cecil McKee wish to thank their friends and relatives for their many kindnesses shown at the death of the latter's father, Ward E. McKee. Mr. and Mrs. David Hanna also thank all those who gave their assistance at the time of the fire. 52-1p

19-YEAR-OLD GIRL'S THREE FATAL MARRIAGES

An article disclosing details concerning the experiences of a young girl still in her teens who has had three husbands in three years — with all three now in their graves, will be told next Sunday, in The American Weekly, with the Detroit Sunday Times.

COMING EVENTS

SQUARE AND ROUND DANCING — at the Iroquois Pavilion. Open under new management. Maurice Bell and his Banjoliers, with Clarence McKeown, Violin. Every Friday Night. Admission, 25c. 52-1

BAND CONCERT, CARNIVAL AND Dance under auspices Army and Navy Veterans, Memorial Park, Tweed, Friday, August 25th. Band Concert by Belleville Municipal Band. Softball game 6.30 p.m. — Games. Refreshments. Jitney Dancing in pavilion at 9 p.m., Dutch Turney's Commodores. Round and Square Dancing. $5.00 Door prize. Adults 25c. Children 15c. 52-1

SPORTS AND STREET DANCE AT Marmora, Wednesday, August 30th. Hard and Sobt Ball Games and other sports. Jack Thynne, the Kansas Farmer, and his famous Clover Hullers' Orchestra will provide entertainment in the afternoon and modern and old time music for street dancing in the evening. Cash gate prizes, etc.

Classified Advertisements

FOUND — Auto Marker No. LH-59. Owner may have same by paying for this advt. at the News-Argus Office. 52-1

FOR RENT — 125 acres of land, situated on the 7th Concession of Rawdon, about three miles from Harold and seven miles from Stirling. For particulars apply to Mrs. Ernest A. Johnston. 52-4

The Stirling News-Argus

With which Is Incorporated the Stirling Leader

PUBLISHED EVERY THURSDAY

An Independent Weekly devoted to the interests of Stirling and Hastings County

A. E. DOBBIE — Publisher and Proprietor

Telephone—59

Member of the Canadian Weekly Newspapers Association

SUBSCRIPTION RATES

Anywhere in Canada, $2.00 a year in advance; $2.50 a year to subscribers in the United States or other foreign countries. The date to which the subscription is paid is indicated on the address label

Thursday, August 24th, 1933

CURRENT COMMENT

If we were asked to pick the one test of a man's character, we think we would say that loyalty to old friends, or lack of it, was the best of all tests.

—x—x—x—

"Satan finds some mischief still, for idle hands to do." And—for busy hands too. Half the misery of the world is created by busybodies and meddlers.

—x—x—x—

According to estimates of an insurance company a child costs $6,150 from the time it is born until it reaches the age of 18 years. How many parents consider this?

—x—x—x—

There seems to be plenty of rain now, when it is not so badly needed. However, farmers claim it will help the pasture and root crops, as well as the water supply. In some sections wells had become dry.

—x—x—x—

Someone has figured it out that one's chances of being struck by lightning are about six in a million. Not knowing exactly what the score is, is what causes most of us concern during an electrical storm.

—x—x—x—

We must admit that man sometimes is inconspicuous, and to bear out our contention here is proof. A man can go unnoticed at Oak Lake, while the female bathing beauties, in their "wee bitty" bathing suits reign supreme.

—x—x—x—

A woman told the Editor on Saturday that she has noticed that there are some women that the others don't talk about when they leave a party earlier than the rest. However, they generally are the ones who have covered the subject themselves before leaving.

—x—x—x—

Stirling is getting quite a reputation as a bootlegger's "paradise". A question you hear frequently is "who is the King of the bootleggers?" We don't know, but surely the Police, if they are on their jobs, can find out. If bootlegging in the village is as bad as reported, it is about time some action was taken by the law-enforcers.

—x—x—x—

Cheese took another "flop" last Saturday. This makes the price one cent lower than last year. With a drop in milk production — owing to dried-up pasture — also the cheese output, the decline is a mystery. The day is not far distant when the farmer will cease paying fat salaries to so many "middle men" in the cheese industry.

—x—x—x—

It is now illegal for boys under sixteen years of age to carry guns of any kind for hunting. Persons over sixteen years may secure a license for $1.00. This does not apply to farmers hunting on their own premises. Deer hunters only require their deer hunter's license. The Editor of the Trenton Courier-Advocate thinks this "gun permit" ridiculous and perhaps he is right.

—x—x—x—

"Why bring that up", remarked a Stirling youth the other day when we mentioned that school opening is less than two weeks away. But it is true nevertheless, and soon the old swimming hole and other places of youthful diversion will have to be deserted. The publication these days of middle and upper school examination results brings back memories of school rooms deserted but a few weeks ago.

—x—x—x—

There has been an epidemic of railway crossing accidents and fatalities during the past week or so. To which we remark that there are still motorists who fail to realize that a railway engine and and automobile cannot occupy the same crossing at the same time. The old warning, "Stop, Look and Listen" when approaching a railway crossing is still the best advice that can be given to heedless motorists.

—x—x—x—

Although an endeavour has been made to keep the Ontario Hydro-Electric System out of the political arena, it looks now as if it were going to be one of the big issues in the next election. At present Hon. J. R. Cooke, Chairman, and Mitchell F. Hepburn, Liberal leader, are staging a "little" controversy ever Hydro. The former upholds, the latter condemns, and perhaps before it is settled this Power organization will have become a political football.

—x—x—x—

Some issues ago this paper stated that there would be no provincial election this year and received the "razzberries" from some of its subscribers, who claimed such an event would take place in September. Well, in the press this week, Hon G. Howard Ferguson, Canadian Commissioner in England, now in Toronto on a vacation, stated: "I don't know when an election will be held, but I do know when it will not be" — and that was meant for this year. So readers, take it for its worth.

—x—x—x—

An Epochal Event for Young People

Thousands of young men and young women — they aren't boys and girls after they get out of the grades — will enter high school when the fall term opens in September, and if they are the right kind of young people they will get the right kind of thrill from this experience. Entering high school is an epochal event in the life of anyone who is blessed with the opportunity. Most students never get beyond the graduation period in the high schools. After that they either go to work or loaf or do a little of each. A great many young people who enter high school never graduate, and that is a very sad mistake for them to make, and a still graver mistake on the part of the parents, providing the latter deliberately gave their consent to a child leaving high school without graduating, when it is not necessary. The first day in high school marks the beginning of an important event in the life of the young man or young woman who enjoys the privilege of acquiring this important education. There will come a time in the history of this country — and it is approaching rapidly nowadays — when a young person without a high school diploma is going to find things pretty hard in this life. For education is the stepping stone to success and independence and without it all is slavish labour and interminable discouragement. Those who enter upon high school life today are to be congratulated. They are marching over a royal road and paving their own life's highway so that progress will be smooth and sure.

—x—x—x—

The Relief Problem

According to reports the Government is going to cancel direct relief and revert back to the relief policy of 1931, whereby assistance from the governments can only be secured by a municipality which sponsors some civic project. If this policy had been in effect last year, Stirling would have benefitted in the installation of the permanent waterworks.

It cannot be denied that the present system of direct relief has encouraged so-called "loafers" to loaf. There are some men who lack the old-time gumption to get out and dig up work in order to keep their wives and families, but are content, and in some cases demand, that the state keep them. What has happened to the old-fashioned pride in man. Fifty years, or even twenty-five years ago, it was considered most degrading for a man to accept municipal charity — today it seems to be considered an accomplishment.

We realize that jobs are scarce and that thousands of men are worthy of receiving relief, but then again there are thousands who are too lazy to work and others who think the country owes them a living — without their working.

This new form of relief from the governments, is going to hit Stirling rather hard. We have no project in view which would enable men to work. Therefore next year's Council will have a more serious relief situation than prevails this year. In place of receiving two-thirds of all relief costs from the Provincial and Dominion governments, the village will have to pay the entire cost, when the direct relief is cancelled. We would suggest that local residents, who are considering living in the village at the corporation's expense next winter, had better look ahead, because no doubt, the granting of relief will be closely checked. In some cases the House of Refuge and Children's Shelter may be adopted as a place to keep families in distress.

At present Stirling has three families on relief — the third being added by the Board on Tuesday night. We can safely say one family is absolutely worthy of relief, the husband being a returned soldier — while the other two — well, we are not so sure. However, kiddies cannot be allowed to starve just because the parents don't seem o care.

This paper is in favour of direct relief, where worthy —but there are too many men throughout the province who would not work — even though they could get a job— because they were receiving relief and thus enjoyed life as men of leisure. We are not pessimistic, but we look forward to next winter being the worst yet — thus a system of relief will have to be adopted whereby the unworthy cannot cash in on it.

What Others Say

Bowmanville Statesman— The man who says business is too poor to justify a small advertising expenditure is in the same boat with the man who says he is too sick to take medicine. We have heard men say it doesn't pay to advertise, but as we look at the advts. of merchants we know are successful we prefer their opinion on the matter, says the Almonte Gazette. Advertising is like anything else—It pays, and pays well if looked after properly. If neglected it is almost worthless. The successful business men look after their advertising like they look after their buying and displaying of goods.

THE GAME OF "BOWLS"

(Amherstburg Echo)

When you see a man twist his body up into a contortion that would rival some of the late Lon Chaney's poses and shout in stentorian tones at a Wooden bowl twirling down the greensward don't think this is a pose or a remark individualistic. Away back in the 12th century men were doing the same thing in England and probably shouting the same admonitions to the bowl and maybe a few extra ye's, and ie's added to their words. The ancient Greeks, too, had a word for it, but even if we knew it, it would probably be too hard to pronounce. But in whatever language you take it, the game of "Bowls" is one of the oldest of outdoor sports. It ranks in age along with javelin-throwing, archery, wrestling and so forth.

The game was played in its rudimentary stages in England in the 13th century and pictures of that era depict players going through the same contortions that one can see any evening on a bowling green. But the early players had to play bootleg bowling, although they probably did not call it that. It was banned by the King and Parliament as it was thought that it might interfere with the practice of archery and statutes were enacted forbidding it and other sports in the reign of Edward III. and Richard II. As a Christmas present the bowlers were allowed to indulge in their favourite pastime at the merry Yuletide, but at no other season.

Yet bowling was popular and even King Henry played it on specially prepared greens at his Whitehall palace. Charles I., while he was a captive, whiled away the time rolling bowls. The attraction of the game may be realized when it is known that even the stiff-backed Puritan played and in very sooth played for stakes. It is recorded that bowls became even more than golf a national game in Scotland, probably because the players did not lose so many balls. But the Scots roamed and when they migrated to various countries they brought their fondness for their games with them.

THE PRICE OF PUBLISHING NEWS

(Whitby Gazette & Chronicle)

The Coldwater News has lost an advertiser and the circumstances surrounding that loss are possibly worthy of mention. It is in brief, the old story of suppression of news. It was apparently impossible to print a certain item of perfectly legitimate news and continue to sell advertising space to the merchant concerned. There was the threat of no further advertising if the story appeared—and it was, of course, published. So now his advertising has ceased. The News has this further comment to make:

"When the second issue of The News appeared, its attitude on this question was clearly stated. It will continue as it has throughout the eight brief months of its existence to publish all the news that is fit to be printed and personal considerations, as was at that time stated, will not interfere. Bribery—to which the continuance of an otherwise cancelled advertising contract patently amounts —will be found most ineffective. When The News accepts the subscription fee from one of its readers it enters, it believes, into a contract with that subscriber to supply the news of the district it serves—not merely the pleasant news, but all the news fit to be printed. It will continue to do its utmost to keep that bargain and neither personal consideration nor attempted bribe will serve to change this determination. If news can be "kept out" of a paper, the corrective force of publicity is lost for the community — the value of the paper, its opportunity to serve, is gone. The News will stand by this principle. The only consideration will be a sincere regard for what it believes to be in the best interest of the community it serves."

Every newspaper worth the name, we believe, will subscribe to principles of the Coldwater News.

THE HYDRO STATEMENT

(Peterboro Examiner)

The Ontario Hydro Electric Commission has today taken the somewhat unusual step of issuing a statement for the purpose of "examining" and "correcting" "misleading assertions that have been made relative to the power situation in the province of Ontario".

In other words the Commission has seen fit to officially take notice of and deny a number of statements in regard to Hydro and power matters made by Mitchell F. Hepburn, the Liberal Ontario leader, in the course of some of the many speeches he has delivered up and down Ontario this year.

In doing so, Hon. J. R. Cooke, the Hydro chairman, declares that the Commission has always endeavoured to keep Hydro affairs free from party politics but he submits that the Hydro body should not be precluded "from making a statement to correct misrepresentations made by those active in political affairs when such representations are grossly incorrect and a menace to the welfare of the citizens of Ontario, specially to those who are directly financially interested in the Hydro undertaking.

If the matter were to end with this statement there would be no serious objection to it, but it is not to be imagined that Mr. Hepburn would calmly accept the Hydro assertions and withdraw all that he has said; on the contrary he is more likely to renew the attack, in which case another Hydro bulletin will no doubt result and in short the whole Hydro business will be definitely and permanently in the political pot — and one of the big issues in the next election.

CHEESE STILL "SOARS DOWN"

At the Belleville Cheese Board on Saturday morning 1521 white cheese were offered for sale and 9⅝ cents was the price paid for the entire offering, a decline of 5-16 cents from the price a week ago. A year ago Saturday 1806 cheese were boarded and sold at 10 3-16c. The following factories were represented at Saturday's board:

Shannonville	39
Bronk	53
Harold	42
Silver Springs	29
Union	56
Eclipse	37
Holloway	37
Acme	45
Wooler	56
Sidney Town Hall	75
Maple Leaf	67
West Huntingdon	33
Melrose	65
Zion	63
Foxboro	60
East Hastings	44
Mountain	46
Thurlow	24
Weller's Bay	75
Moira Valley	43
Roslin	26
Evergreen	60
Frankford	94
Rogers	78
Moira	26
Stirling	50
Victoria	40
Roblin	47
Glen	30
Beulah	46
Enterprise	35

D. HANNA'S BARN BURNED

Fire which broke out late Saturday night in the barn owned by David Hanna, who resides at River Valley, two miles south of here completely destroyed the huge frame structure. The blaze was first noticed at 10.15 p.m., when the Hanna family were retiring for the night. Neighbours and friends alarmed by the conflagration, hastened to the scene and in their effort to save the building formed a bucket brigade. Their efforts, however, were quite ineffective, the fire gaining headway and the structure was burned to the ground. Several small buildings were saved. The residence would have been seriously threatened had there been a wind. The blaze was of unknown origin and the loss will be heavy due to a small amount of insurance being carried. Fart of the crop was destroyed.

Twenty Years Ago

(Issue August 28th, 1913)

And. McGee of the 2nd concession, Rawdon, lost a barn and drive house with most of his crop, on Tuesday. His farm implements were about all saved. The loss is partly covered by insurance.

The council have put down a new concrete walk on Mill St., extending from the old Collins Blacksmith shop to the granite and marble cutting shop, with approach walks into the fire hall, before which grass plots will also be put, divided by a neat iron railing.

The unveiling and presentation of the Dr. Boulter Memorial window at St. Andrew's Presbyterian church on Wednesday proved a very interesting event and was attended by quite a large congregation.

Miss Mary Matthews, who has been on a western tour during her vacation is expected home today. She is very much pleased with the west.

Mrs. Lydia Kerlin and son, of Detroit, Mich., are visiting her sister, Mrs. R. Hoard, Anson, and other relatives in this vicinity.

The Anderson store has been closed during the week for stock taking, previous to G. H. Luery taking possession the first of the month. Mr. Anderson and family will likely spend a few weeks in Toronto. His future movements are as yet rather uncertain.

T. J. Shanks an old newspaper man a native of Belleville, who learned his trade with Sir McK. Bowell on The Intelligencer, now Editorial writer for the Spectator of Hamilton, has been renewing old acquaintances in the county was the guest of Miss Cosbey, Oak Hill Lake, for a few days this week, leaving again on Tuesday.

Mrs. M. Cole of Lapeer, Michigan, is visiting her sister, Mrs. Geo. E. Reynolds.

Mr. Ernest Chard of the Union Bank, Fort Saskatchewan was home visiting his parents for a couple of weeks and returned last week to resume his position.

John Chard and son, Walter, left on Monday for the West on one of the excursions.

Sidney Woodward, who lived most of his life in Rawdon township, but left here in 1910; died at his residence at Clodford, Alta., on August 5th, after an illness of four months of heart trouble.

Births

SINE—At Sine, on Tuesday, August 26th, 1913, to Mr. and Mrs. Karl I. Sine, a daughter.

Mount Pleasant

Mr. Floyd Garrison and Mr. Leonard Sharpe left on Monday for the West.

Miss Annie Summers spent a few days this week with her sister, Mrs. William Johnston, of Minto.

Mrs. E. Lanktree, of Grand View, Man., was a guest of Mrs. Henry Wescott last week.

Hoards

Mr. Oscar Sharpe, of Big River, Sask., was here for a few days last week.

Miss Connie Taylor and her sister, Miss Taylor, of Toronto, were entertained last week by Mrs. G. F. Spencer.

Mr. and Mrs. Jos. Mitz and Master Ross, of Ottawa, Master Gordon Linn, of Mt. Pleasant, and Mrs. E. McConnell, of Michigan, visited at Mr. Linn's and Mr. George Merrick's last week.

Mr. and Mrs. George McCutcheon, of Stirling, Mrs. E. Potter and Miss Elizabeth Potter, of Mountain View spent Monday at Mr. W. Hoard's.

Wellmans

We all might now be thankful for the nice rain we had on Friday and Saturday, it will surely die out the fires that were raging around here last week.

The fire broke out at Mr. Alex Morton's orchard again and about 100 men were called to help, water seemed to have no effect on it. The only way they could do was to beat it out with switches. Mr. I. M. Reid was drawing water with the tank all the time. Then another fire broke out in Jack Johnston's swamp back on the eighth. It is said there were 27 cans of water drawn before it was put out. We all now can be a little more restful since we have had this rain.

PROFESSIONAL CARDS

DENTISTRY

DR. C. F. WALT

DENTIST

Office — Two doors north of Bank of Montreal

STIRLING

Phone — Office 120 — Residence 10

C. R. BASTEDO

Barrister - Solicitor - Notary Public

STIRLING—ONTARIO

MONEY TO LOAN

Office — Martin Block

Hours — 9 a.m. to 5 p.m.

Phones—Office 106w - Residence 106J

COLLINS & CUSHING

Barristers - Solicitors - Notaries

A. B. COLLINS, K.C. - F. G. CUSHING

BELLEVILLE — ONTARIO

FRANKFORD — Mondays, 2 to 5 at Bell's Insurance Office

MARMORA — Monday Evening to Tuesday Noon at Royal Hotel.

HENRY WALLACE AUCTIONEER

The popular Auctioneer is prepared to Conduct Sales anywhere at Reasonable Rates

IVANHOE - ONTARIO

(Phone 2 r 3-2 Madoc)

All long distance calls paid. So when you have a sale call Wallace and have the charge reversed

W. J. WHITTY

Agent District

Stirling, Ont.

EXCELSIOR LIFE INSURANCE COMPANY

A STRONG CANADIAN COMPANY

Branch Offices in Principal Cities of Canada

THE

Mutual Life Assurance Co of Canada

Established 1869

P. C. McGUIRE

DISTRICT AGENT

Phones 120 and 1660

BELLEVILLE — ONTARIO

LOOK !

FIVE MORE CASES VALENTINE AND MARTIN'S BEST BOOTS AND SHOES JUST ARRIVED

Men's Sport Shoes, Tan White and Black

Men's Gen. Vici Kid Oxfords

Men's Gen. Calf Master Martin Dress Boots

Men's Gen. Police Boots

Men's Gen. Calf Master Martin Oxfords

Men's Military Tan Boots—Steel Clip on Heel

Men's British Tan Boots—Steel Clip on Heel - Waterproof

Agent Tip-Top Tailors

Men's Fine and Work Hose 25c

FIRST CLASS SHOE REPAIRING — BINDER CANVAS AND HARNESS REPAIRED

All Makes of Plow Points

Still More Brandram-Henderson Paints on Hand

F. N. McKEE

Phone 38 — Stirling

THE AIM of This Agency is to furnish Insurance which gives ABSOLUTE PROTECTION to Policyholders

Thos. W. Solmes

STIRLING, ONT.

REPRESENTING THE CANADIAN FIRE INSURANCE COMPANY

Static by the Editor

They've tried everything to bring prosperity back to consciousness but artificial respiration.

x x x

Judge (just before passing sentence on a convicted pickpocket) — Just what good have you done for humanity?

Old Rogue—Well, I've kept three or four detectives working regularly.

x x x

The Plodder

They call him plodder, for each day he goes
Along the same worn path, where fate bestows
No shining honours on the men who moil,
No gifts except the crown of honest toil.
He scorns to gain by trickery or stealth,
Preferring honest labour to ill-gotten wealth;
But works with diligence and strives to hold
Love of mankind above the love of gold.
So quietly he lives few know his name,
He does not seek the world's applause or fame;
A plodder—yes, but plodders such as he
Bear on their shoulders all humanity.

x x x

The difference in stealing and embezzlement, seems to be that in the latter you get so much more and draw so much lighter a penalty.

x x x

Sexton—When are you going to preach your sermon to the Sunday pleasure-seekers?

Pastor—The first rainy Sunday we have.

x x x

Thingmabobs: Never give a man the lie; he might return it with a kick as interest. * * * The person who is insincerely wrong has little patience with one who is sincerely right. * * * One who has a rotten youth is not likely to reach a ripe old age. * * * B-u-l-l-y: Another way of spelling coward. * * * Knowledge may be acquired but wisdom cometh from on high. * * * People are learning that material things are not material aids to happiness. * * * Few men who attend strictly to their own business die from overwork. * * * A woman is seldom called an old maid until she begins to act like one. * * * When the family mirror is used by the same persons for 30 or 40 years it begins to show age. * * * Woman's inhumanity to woman causes many men to live and die bachelors. * * *

HARVEST SEASON

The Harvest Season is here! How are your Implements? Look them over now, and if in need of repair, bring them in to us.

Woodworking A Specialty

R. H. Williams
General Blacksmithing

STIRLING'S Candyland

ICE CREAM

IN BULK OR BRICKS
SUNDAES, SODAS, ETC.

Always Fresh - Always in — Stock —

THE COOLEST PLACE IN TOWN

DELICIOUS LUNCHES AND SUNDAES

Head Lettuce, Celery, Carrots, Cauliflower, Tomatoes, Bananas, Oranges

Jos. Whitehead
Phone 32 — We Deliver

The best way to halt a lie or an unkind truth is not to repeat it. * * * The natural tendency of men is to swallow flattery and spit out advice. * * * Those advertisements describing the horrors of halitosis almost make one hold his breath.

x x x

Mrs. Juggs—The moon is so beautiful tonight, dear. Won't you come out on the porch and watch it with me?

Mr. Juggs—Yes dear. Just a minute till I find my magazine.

Mrs. Juggs—Bring my book along, too, will you?

x x x

Things were rather strained between two Stirling sweethearts.

She—But, darling, I do love you still. You cannot imagine how warm my ove for you really is.

He (groaning inwardly) — Oh, but I do all right. I've always noticed how my money burns when I'm near you.

x x x

He Was Saying Plenty

"Has Daddy finished dressing?"

"I don't think so, mummy. I heard him talking to his collar."

x x x

Believe It or Not

Bill—So that old chap hasn't been out of this town but once since he was born?

Bank—Yes, when he was ten he ran away to sea, and didn't come back until he was sixty!

—)-(—

Just Conversation

An actress out with a road show, when she retired on the last night in April left an early call order with the girl at the telephone desk.

"To catch a train?" asked the girl pleasantly.

"For what other reason does one leave an early call?"

"Oh, sometimes one is to be queen of the May," suggested the girl, still pleasantly.

x x x

You will never get the greatest joy out of living until you feel you are one with a great many people.

x x x

Did a Good Job

Mistress — Goodness, Jane, where is the canary?

Jane—I dunno, mum. It was there when I started cleaning its cage with the vacuum cleaner.

x x x

No Cause to Worry

Father's bedroom door opened in the middle of the night. He sat up in bed.

"Who's there?" he asked.

"Me, dad," said a small voice.

"What is it, sonny?" asked the boy's father, mystified.

"I think there's a burglar downstairs, dad," said the boy fearfully.

Father yawned sleepily.

"That's all right, my boy," he said. "Toddle back to bed. He'll get nothing here but practice."

x x x

If a woman wants a man to eat out of her hand it should be eternally in his pocket.

x x x

All Depends on the Game

"I believe in calling a spade a spade," said the emphatic person.

"That's right, friend," replied Bronco Bob. "There was a man who nearly lost his life here by gittin' into a bridge game an' tryin' to call a spade a club."

x x x

The whole secret of life is to be interested in one thing profoundly and in a thousand other things well.

WOMAN — "THE WHITE MAN'S BURDEN"

(By Helen Rowland)

Many a popular man marries, not in order to escape loneliness, but in order to achieve it. There is nothing that will keep the women off a girl-tamer's telephone so effectively as a wife around the place.

A man simply can't be clothed in dignity and a topless bathing suit at the same time; but a woman can manage to wear a mere wisp of silk with so much aplomb that you almost imagine she's all dressed up for a party.

It's not a wife's attempt to keep up with the Joneses, but her determination to make the Joneses look like small potatoes that flattens her husband's nose against the grindstone or puts him in a sanitarium.

There's always something to spoil a man's evenings. It used to be running to the drug store for paragoric for the baby — now it's running to the corner for cigarettes for the wife.

Half the women in the world are struggling for the right to work for a living — and the other half are struggling to find some man who will help them STOP working for a living.

Why do women always try to "standardize" beauty? Nature and Divine Wisdom never made any two things exactly alike—and the moment you try to standardize charm, you lose it.

Love is the only thing to marry for in these days. But alas, so many of us mistake a moonlight fancy, a momentary impulse or a half-baked infatuation for that divine and lifelong emotion — and then wake up in Reno!

The heaviest suffering a man has to bear is the hangover, the indigestion or the business worries for which he can't blame anybody — not even his wife!

The honeymoon is over when applesauce and coaxing won't work, and she has to stage a tantrum in order to get a new fur coat.

HON. G. HOWARD FERGUSON

Returning to Canada on a "vacation", Canada's High Commissioner to London, has arrived in Toronto. Mr. Ferguson, former Premier of Ontario, neither denies nor confirms the rumour that he has come home to assist the Provincial Conservatives in the election believed to be scheduled for the Fall.

May Discard Direct Relief

Essex — A return to the former system of municipal works as relief measures, and the discarding of the direct relief plan in Ontario, was forecast by Hon. J. D. Monteith, Ontario Minister of Labour, in an address here last Thursday.

The plan, he said, was not perfected, but he expected that an agreement between Federal and Provincial Governments as to their financial participation would be signed next week.

"The plan," he said, "will be in essentials the same as was effective up to two years ago, except that instead of the Federal and Provincial Governments paying one-half the labour cost, each will assume one-third and the municipalities one-third, instead of half as formerly. The municipalities will pay for materials.

"Streets, sewers, water mains, grading, sidewalks and sewage plans will come under the plan, and I expect very shortly, maybe next week, the municipalities will be asked to specify what works they anticipate can be undertaken."

Dr. Monteith said the trans-Canada highway camps were to be opened and plans or work extended, but since this comes under the lands and Forests Department he did not deal with details other than to say that secondary or settlers' roads would be undertaken, in addition to main highway work.

While no definite decision has been made, it is expected that all works there will be cash pay, with federal contribution on a basis of per-manday.

Expressing appreciation of the co-operation of municipalities in relief work, Dr. Monteith said so far as he knew, no deserving family in the province was going hungry, cold or unclothed, and added, "When the time comes, prosperity will arrive regardless of government."

Questioned later about an election, he said it would be held "in the not very distant future, and you can figure that anyway you want to."

DEAN — LABEY

The chapel of St. Paul's Church, Eloor Street East, Toronto, was the setting for a quiet summer wedding Saturday morning, when Helen Bernice, daughter of Mrs. George A. Labey and the late Mr. Labey, of Trenton, was married to Martin Perrin Dean, son of Mr. and Mrs. E. Sterling Dean, of Toronto. The bride and her mother are well known in Stirling and district. The Rev. Henry Marsh officiated. The bride, given in marriage by her brother, Mr. A. H. Labey, wore a costume of beige wool crepe. With it she wore brown accessories and carried Talisman roses. Miss Dorothy Labey attended her sister in a hunter's green rough crepe frock with brown hat and accessories and carrying Butterfly roses. Mr. Jim Watson was groomsman. The bridal couple left immediately after the ceremony on their wedding trip, and on their return will reside at 219 Millwood Road.

Sod Turned for New Church at Bonarlaw

The ceremony of turning the first sod in preparing the ground for the foundation of the new Anglican Church at Bonarlaw, was performed on Wednesday afternoon by the Rev. Canon W. G. Swayne, Rector of St. Mark's Church. A number of parishioners and workmen were present and the scene was very impressive as the Canon, with shovel in one hand and prayer-book in the other offered prayers for the success of the work about to be done. The new church will be a stone structure with a tower and basement, the outside measurements being seventy-five feet over all in length and twenty-five feet in width, with a seating capacity of 185 including the choir, which will be seated in the chancel. It will be heated with a pipeless furnace. The contract for excavation, drainage, masonry, plastering, etc., has been given to H. Spencer & Son, Bonarlaw, and the carpenter work, painting, etc. to Floyd R. Armstrong, of Stirling. The architect in charge of the work, and who designed the building, is J. Arnold Thompson, Reg. Architect, of Belleville, who estimates the cost of building at $8,500.00. In a recent interview with the press, Mr. Thomson is quoted as saying, "Church design in the rural districts during the past few years has undergone a noticeable change. The style of the building used in the old days is gradually dying out. Now the buildings are neater. They are in greater harmony with their surroundings. More care is given these days to their outside appearance. They are also planned not only for beauty, but for utility and with a maximum seating arrangement. Architects now favour the neatness and rugged simplicity of the old English design. The new church at Bonarlaw will be a splendid example". The church building committee consists of the Rector, Rev. Canon W. G. Swayne, the Church Wardens, Messrs W. J. Barlow and J. F. Baker, and Messrs S. S. McComb, Jesse Barlow, W. S. Stiles and M. Fitzgerald. The committee are sparing no effort that the money, which is a donation to the church by the late Mrs. Mary Ann Cook shall be spent to the best advantage.

In July 1921, Mrs. Cook, wife of James Cook, placed in the hands of The Incorporated Synod of the Diocese of Ontario, the sum of five thousand dollars, which sum, together with all the accumulations thereon and the interest thereon, was to be handed to the Church Wardens of St. Mark's congregation upon the completion of a new English Church, and erecting therein a memorial tablet, "To the Glory of God and in the memory of the late George Simpson." The $5,000.00, well invested since 1921, has increased to over $9,000.00, and at a special vestry meeting of the congregation in July of this year, it was decided that, in view of the fact that both labour and material are possibly now at their lowest point and are likely to be higher within another year, now is the time to build. At this vestry meeting the site of the new church was discussed. Some were of the opinion that it should be built on the site of the old church on the 12th line of Rawdon, about one-half mile from the Rectory and the highway. Others considered the best site to be on the Rectory grounds which are on the corner of the 12th line of Rawdon and Highway No. 14. It was decided to leave the selection of the site to the Bishop. His Lordship carefully examined both sites and selected the site just south of the rectory as the more suitable, and on this ground the church is now being built. It has not yet been decided what disposition shall be made of the old church, which was erected in 1882. The contractor was Solomon Langman. This church is of brick, forty feet long and twenty-four feet wide. The contractor was paid the sum of One Hundred and Ninety-Five Dollars and all material was furnished him by the church building committee. This committee was Messrs James McComb, Thomas McKeown, John Stiles, Henry Brown, William Frost, John B. Russell and John Webb. More recently a large shed was built near the church, the disposition or use of which will also need to be considered. The Contractors and architect working on the new church are considered to be experts in their particular fields of labour, and it is hoped that before winter the new edifice will be completed and ready for use.

Belleville — A midnight race over store roofs was won by a thief who was disturbed by the city police in the Walker hardware office. Police found an open cellar window and chased the man up through the roof.

VETERANS' CARNIVAL

The War Veterans of Tweed will hold a band concert, Carnival and Dance at Memorial Park, Tweed, on Friday, August 25th. A splendid program, including a softball game at 6.30 p.m. and a concert by Belleville Citizens' Band has been arranged. Butch Turney's Commodores will supply the music for round and square dancing in the pavilion at 9 p.m. A $5.00 door prize is one of the features. The Veterans are planning to entertain a big crowd at their annual entertainment at Tweed.

HON. J. R. COOK REPLIES TO CRITICISMS BY M. F. HEPBURN

Toronto — The Ontario Hydro Electric Power Commission, through its chairman, Hon. J. R. Cooke, has answered criticisms of Mitchell F. Hepburn, M.P., Ontario Liberal Leader, with the assertion "All of the derogatory assertions Mr. Hepburn has made respecting the work of the commission are of an unfounded character."

"His allegation that the Hydro contract for Beauharnois power gives the latter company enormous profits is seen to be absurd by anyone who consults the current price of Beauharnois securities, that have stood at about 50 per cent of par", the Commission said. "His charge Ontario taxpayers would bear $100,000,000 of costs of the proposed St. Lawrence power development, is similarly without foundation; power uesrs can carry the whole power investment and still continue to receive cheap power.

"His assertion the Hydro Commission receives from the Chats Falls Power Company only one-third of its output in return for contract payments is contrary to fact. The statement reported as having quite recently been made by another speaker to the effect that but for the Commission's actions in the last three years power would now cost in Ontario but $3 per horsepower is also absurd.

"The Commission's cost three years ago, low as they are universally acknowledged to have been, nevertheless aggregated on the Niagara system alone $20,428,200 — as anyone can ascertain who covets accuracy of statement and looks up the Commission's annual report for 1929. It is indefensible to assert in effect that actual costs of $20,428,200 originating over three years ago would, but for the Commission's recent actions, in 1932, be less than $8,200,000."

Referring to the Liberal leader's statements the Commission declares: "Mr. Hepburn's remarks on other Hydro matters seem to have no more reliability than his assertions in regard to power surplus."

Trenton — Harry Potts was found guilty of selling liquor and sentenced to two months in the county jail at Belleville by Magistrate Casement of Madoc. The evidence on this case had been heard last week and the magistrate reserved judgment till August 18th. This case has been followed eagerly by the citizens of Trenton for the past monti. Potts pleaded not guilty and engaged Frank Regan, of Toronto as his counsel. The magistrate said he was compelled to find the accused guilty on the evidence and gave him the minimum of two months.

CLASSIFIED ADS PAY

CANADIAN NATIONAL RAILWAYS

Stirling

Mail and Express (Going East) — 10.08 p.m.

Mail and Express (Going West) — 6.46 a.m.

Madoc Junction

Leave Madoc Junction for Madoc—12.26 p.m., Tuesday, Thursday and Saturday.

Leave Madoc Junction for Belleville—3.55 p.m., Tuesday, Thursday and Saturday.

Anson

Effective April 30th Trains at Anson will be as follows:

Northbound

12.35 p.m.—Mon., Wed., & Fri.
12.40 p.m. Tues. and Sat.

Southbound

1.10 p.m., Tues. Thurs., Fri. and Sat.
5.05 p.m. Monday only.

Wright's Bread is Build Well Food

Growing boys and girls love lots of good Bread — And it's their right just as much as blue skies, sunshine and play in the open.

Bread helps them to store up a big reserve of strength and energy for the bye-and-bye years.

Never count the slices on a regular boy or girl. Tell them—"When hungry, eat Bread," and then let them go to it.

WRIGHT'S BREAD

is the children's own loaf of goodness.

Get Your Ice Cream Cones, Bricks and Pies at This Store

WALTER WRIGHT
BAKER AND GROCER PHONE 34

News-Argus Classified Advts. Pay

INSURE GOOD HEALTH

By Using Some of the Following Remedies

REXALL LIVER SALTS — For Liver and Bowel troubles

BISMA - REX — Antacid powder for sour Stomach and Dyspepsia.

PURETEST COD LIVER OIL — Vitamin Tested

REXALL WILD STRAWBERRY COMPOUND — For Cramps and Diarrhea

REXALL KIDNEY PILLS — For Kidney and Bladder Troubles

MUS-KEE-KEE — General Tonic and Builder

REXALL NERVE TONIC — Strengthens the Nervous System

J. S. MORTON
THE REXALL DRUG STORE

Duffin's Funeral Service

Prompt Attention Courteous Treatment

PHONES 52 and 103 **ROY B. DUFFIN** STIRLING ONTAARIO

HAVE ALL LONG DISTANCE CALLS REVERSED TO US

BETHEL

Mr. and Mrs. Sam Gummer have returned home after spending the past week with their daughter, Mrs. Fred Mitchell, Belleville.

Mr. and Mrs. Warren Reid entertained on Sunday: Mr. and Mrs. Wilbur Reid, Campbellford, and Mr. and Mrs. Nelson Hannah, and baby, Belleville.

Misses Norma and Wanda MacInroy of Bonarlaw spent last week with Miss Laura Broadworth.

Mr. C. Dracup, Dr. R. Hendrie, Toronto, and Mr. Burton Morton are enjoying a fishing trip in the north country this week. Mrs. Hendrie and Janet are staying with Mrs. Dracup.

Mrs. Doxtator and daughter Helen, of Shannonville, called on her sister, Mrs. Warren Reid, last week.

Miss Sylvia Trumbell, Deloro, is visiting at Mr. Sam Kirkey's.

Mr. and Mrs. John Farrell and family took dinner on Sunday with Mr. and Mrs. Hutcheon, Burnbrae.

Mr. and Mrs. Tom Elliott, Mr. and Mrs. Simon Elliott and family, of Hamilton spent Friday with Mr. and Mrs. Sam Elliott.

Mr. and Mrs. Jas. Warren and Albert motored to Kingston last Wednesday. Misses Leola Kelusky and Leo Denike returned with them.

Mr. and Mrs. Oscar Merrick and Bobby, Mount Pleasant, spent Monday with Mr. and Mrs. Warren Reid.

Miss Nora McMullen, Springbrook, is visiting Miss Betty Sine.

Mr. and Mrs. Hartford P[illegible] Ivanhoe, spent Tuesday with Mr. and Mrs. Alex Martin.

MINTO

Mrs. W. T. Brown, Mr. and Mrs. Will Brown and Glen, of Madoc, spent Sunday with Mr. and Mrs. Geo. McMaster.

Mr. and Mrs. Kenneth B[illegible]ur visited Mr. and Mrs. Lorne Reid on Sunday and attended the funeral of the late Mrs. Prest on Sunday afternoon.

Mr. James Stout spent Thursday with Mr. Richard Stout.

Miss Helen Seeley is spending this week with Miss Edna McMaster.

Misses Edith Hagerman and Helen Fitchett took tea with Mr. and Mrs. Richard Stout on Thursday.

The W. A. of St. Thomas Church journeyed to Tweed on August 15th to the home of Mrs. C. Jeffrey, where they met with the Ladies of Thomasburg branch, which were invited by Mrs. Jeffrey. A goodly number were present and after the business and programme were over, the meeting was closed by Rev. Mr. Swayne. A social time was spent by all and Mrs. Jeffery served a lovely lunch.

Mr. John Seeley spent Sunday with his brother, Harry.

Mr. and Mrs. Geo. Stone and baby took tea with Mr. and Mrs. E. White on Sunday.

Miss Ethel Hagerman visited the Misses Agnes and Anna Sharpe last week.

The sympathy of this community is extended to Mr. Wm. Hagerman and family in their recent bereavement.

Mr. and Mrs. C. Morgan spent Sunday with Mr. and Mrs. E. Heath.

Mrs. A. Heath is visiting her daughter, Mrs. C. Morgan.

WELLMANS W. I.

The regular meeting of the Wellman's Women's Institute was held at the home of Mrs. Israel Clancy on Thursday, August 17th, with the average attendance. The President, Mrs. Chas. Dunham, opened the meeting with singing "The Opening Ode" and repeated the Lord's Prayer in unison. The Roll call was "Memory Gems" and all joined in singing "The Long, Long Trail". Minutes of last meeting and the account of Convention proceeds and expenditures was given by the Secretary, Mrs. Percy Jackman. Mrs. E. Todd gave a very fine travel talk on her recent transcontinental tour of the western provinces. Humorous reading, "The Tax Collector", by Mrs. Clifford Clancy. Solo by Mrs. Geo. Watson, "The Vine-Covered Shack". Piano solo by Mrs. Carl Clancy. Reading "The Vale of Content", by Miss Emma Rainie. The hostess served candy. After a vote of thanks to Mrs. Clancy for kind hospitality the meeting closed with the National Anthem. Next meeting will be held at the home of Mrs. John Heagle, on Sept. 21st.

CLASSIFIED ADS PAY

MOUNT PLEASANT

Mr. and Mrs. Archie Mouncey and Addie, of Roseneath, spent the week-end at the home of her sister, Mr. and Mrs. Edward Montgomery, and on Sunday afternoon they called on Mr. and Mrs. Charles Stewart, at Foxboro.

Mr. and Mrs. N. E. Allan, Shirley and Joan, Buffalo, New York, were guests of Mr. and Mrs. Leonard Sharp on Monday. Mrs. Allan has been holidaying with relatives for the past few weeks and they plan to spend the next two weeks with Cobourg relatives.

Ray White visited the Martin boys on Friday last.

Messrs Edward Montgomery and Percy MacMullen called on Mr. Adam Lloyd at Hillier last Thursday evening. Mr. Lloyd formerly made cheese at Central Factory.

Mrs. Roy Way and Betty, Mrs. Edward Lietzeau and Donald, of Royal Oak, Mich., Mrs. F. M. Baesmore, Ernell and Frantrude, of Bell Flower, California, Mrs. Charles Sharp, Mount Pleasant, Mrs. Charles Post and Mr. and Mrs. Wm. Brickman, of Rossmore were guests of Mrs. Almira Babcock and Celim Wicks, Consecon, on Wednesday, August 16th.

Mr. and Mrs. Albert Tyson, Bart and Genevieve, Mrs. Teddy Osborne and Russell, Niagara, New York, were supper guests on Thursday evening at the home of Mr. and Mrs. Ray Cooney.

Mrs. Charles Sharp and Audrey spent Thursday with Mrs. Ellen Sharp.

Mr. and Mrs. George Heagle, Mr. John Heagle, Mr. and Mrs. Ernest White attended the funeral of their cousin, Mrs. John Prest at Marsh Hill on Sunday. Deceased was nearly 49 years of age.

Mr. and Mrs. Blake Sharp and a party of friends enjoyed a picnic at Healy Falls on Friday.

Miss Eileen and Master Ormel MacMullen spent the week-end with their grandparents, Mr. and Mrs. E. MacMullen, in town.

Mrs. A. C. Herrington and Dorothy of Strathroy spent the week-end with Mr. and Mrs. Ramsay Cooney.

Sargent-Major and Mrs. Stanley McConnell, of Ottawa, are spending a couple of weeks with Mr. Conger McConnell and family and visiting other relatives.

Mr. and Mrs. Ernest White and Ray spent Thursday with Mrs. Geo. White and Mildred in town.

Mrs. McAvoy of Campbellford visited her niece, Mrs. Lorne Gunning, a few days last week.

Mr. and Mrs. Percy MacMullen attended the morning service at Bethel and were dinner guests of Mr. and Mrs. E. MacMullen, in Stirling.

Mr. Cecil McKee, of Niagara, New York, spent a few days with his uncle and aunt, Mr. and Mrs. Ray Cooney.

Miss Mildred Sharp sang a very pleasing solo "Tend my Sheep" at the afternoon service at Mount Pleasant on Sunday afternoon.

Mr. and Mrs. Ramsey Cooney attended the funeral of Mr. Ward E. McKee, of Niagara, N.Y., on Wednesday afternoon at the home of Mr. David Hanna, River Valley. Interment was made in Carmel Cemetery.

Master Ormel MacMullen is spending this week with his grandparents, Mr. and Mrs. Edward Montgomery.

Miss Myrtle McKeown of Allan's Mills, spent Sunday at her home here.

Master Grant Bailey enjoyed a trip to Crowe Lake on Sunday with Dr. McMullen, of Frankford and spent the day at the Doctor's cottage.

Mr. and Mrs. Kenneth Smith, Mrs. B. Gunter, Theodore and James, of Baltimore, Maryland, motored over seven hundred miles, arriving here on Monday, and are enjoying a holiday with the former's parents, Mr. and Mrs. Frank Smith.

Mrs. M. Pitman and Misses Martha and Grace, of Stirling, were Wednesday supper guests of Mr. and Mrs. J. C. Linn.

Mr. Manson McConnell and Miss Maggie Guernsey spent Wednesday with Mr. and Mrs. Frank Spencer.

Mrs. Geo. Heagle and Mrs. John Heagle, Allan, Eleanor and baby, of Wellmans, spent Tuesday with Mr. and Mrs. Ernest White.

Mr. and Mrs. John B. Patterson and daughter, Fern, of Corbyville, were guests of Mr. and Mrs. James Linn on Sunday evening.

Mr. and Mrs. J. C. Linn, Mr. and Mrs. Gordon Linn, Mr. and Mrs. Ross Hoard, Mr. and Mrs. Fred Jeffs and Willie, Mr. and Mrs. Earl McAdam and Vera, Mr. and Mrs. Wilbert Hagerman and Marjorie, attended the funeral of Mrs. John Prest on Sunday afternoon at Marsh Hill. Interment was made in Stirling Cemetery.

Mrs. Frank Smith and Mrs. Arthur Phillips spent a recent week-end in Toronto, and the former's mother, Mrs. J. A. McMurchy, accompanied them home and will spend a few weeks with her daughter here.

WEST HUNTINGDON

Mr. Milton Sills, of Iroquois Falls spent a few days with his brother Chester, of town.

Mr. and Mrs. Dan McQuary, of Lindsay have returned home after spending a few days at Mr. Sandy McCurdy's.

Miss Eliza McCann, of Foxboro, visited a number of her friends here this week.

Mr. Bernard Truscott, of Napanee, was in the community on Monday. His sister, Marian, accompanied him home.

Mrs. Ed. Pitman and Miss Jean are visiting in New York State.

The Misses Evelyn and Winnie McInroy have returned from their motor trip through the Province of Quebec. They report a most wonderful and interesting time. Perhaps the most amusing happening was in not knowing the language of the people.

Miss Ruth Brough, of Zion, is visiting her aunt, Mrs. Sandy McCurdy.

CENTRE HUNTINGDON

Mr. Harper Gay, of Niagara Falls is spending a few days at his home here.

Mr. Milton Sills, of Iroquois Falls is visiting his brother, Mr. J. C. Sills.

The regular monthly meeting of the W.M.S. and Ladies' Aid of St. Andrew's Church, was held at the home of Mrs. W. H. Rollins on Thursday afternoon of last week. A detailed account of the meeting appears in another column.

Those attending the birthday party given in honour of the eighty-second birthday anniversary of Mr. Jas. Donnan, of Stirling, and held at the home of his son, Mr. S. J. Donnan, on Friday afternoon were, Mr. and Mrs. Alfred Reid and daughter Florence, Mr. and Mrs. John Reid and sons, Carl, Douglas and Donald, Mr. and Mrs. Frank Reid and baby Marilyn; Mr. and Mrs. Ritchie Ketcheson, Helen and Arnold, all of Trenton; Mr. and Mrs. Gordon Cottom, of Iroquois Falls; Mrs. H. Verender, of New Jersey, N.Y.; Mrs. M. D. Scott, New York City; Mrs. Gordon Reid and son Jack, of Iroquois Falls; Mr. Thos. Montgomery, Mrs. L. Duncan, Miss E. R. Donnan, Mr. and Mrs. Thos. Donnan, Mr. and Mrs. Ewart Bailey, James, Helen and Allen, of Stirling.

Rev. R. J. Koffend, of Toronto, preached in St. Andrew's Church here on Sunday afternoon.

ST. ANDREW'S LADIES' AID

On Thursday, August 18, the ladies of St. Andrew's Church met at the home of Mrs. Hulsie Rollins. The meeting opened with hymn "When Mothers of Salem their children brought to Jesus", followed by the Glad Tidings prayer by Jessie Duggan. The Scripture lesson, First Corinthians, Chapter XIII, was read responsively. Minutes of the last meeting were read by Mrs. J. C. Sills in the absence of the secretary. Mrs. Samuel Donnan was to complete buying the necessary things for the bale and all members were asked to donate Christmas gifts for it. Out next meeting will be held at the home of Mrs. J. C. Sills, where a dinner will be served. It was decided to hold a pie social on Mr. Duggan's lawn on Sept. 8th. A committee was appointed to look after the program for the social. The roll call was responded to by each member giving an interesting item on a Missionary. This proved very interesting. The meeting closed with hymn "Pass Me not O Gentle Saviour." The hostess served a dainty lunch and a social half hour was spent.

IVANHOE

Mrs. Whitmarsh and daughter, of Wallaceburg, are spending a few days with Mr. and Mrs. B. Lovibond.

Miss Margaret Moore, of Peterboro visited friends here recently.

Mr. and Mrs. E. Baker, of Stirling, accompanied by Mr. and Mrs. Bert Baker, visited Mr. and Mrs. C. A. Mitz recently.

Mr. and Mrs. T. Cook, of Rochester, called on Mr. and Mrs. A. Wood on Monday.

Miss Gladys Rollins is spending a few days in Brockville.

Mr. and Mrs. S. Bateman, of Tweed visited the latter's sitser, Mrs. Murray Reid, on Sunday.

Mr. and Mrs. R. Grooms, of Napanee spent Sunday with Mr. and Mrs. H. Stout.

Superior CHAIN Stores

ONE GLANCE AT THESE MONEY-SAVING VALUES WILL CONVINCE YOU THAT IT PAYS TO SHOP AT A SUPERIOR STORE. QUALITY FOODS UNDER IDEAL SHOPPING CONDITIONS.

FREE! A Free Mask of Mickey or Minnie Mouse with every purchase of two Packages of Quaker Puffed Wheat or Rice.

Aylmer Soups — 2 Tins 15c

Boned Chicken — 7-oz. tin 30c

FEATURING TIGER OR RED STAR SALMON, tall Tin 21c

POST'S OR KELLOGG'S BRAN FLAKES, 2 pkgs 23c

SWANSDOWN CAKE FLOUR, per pkg. 29c

OXYDOL — Lge. Pkg. 19c

Tiger Catsup — Lge. Bottle 15c

Clarke's Pork and Beans, 1 lb, 2 oz. . 9c

Blue Boy Tea — 1-lb. Pkg. 29c

Sweet & Sour Mixed Pickles 10c

Comfort Soap — Cameo Toilet Soap 6 Cakes for 25c

SUPERIOR MEAT MARKET

Special - BEEF - Rib Stew - per lb. 7c

HAMBURGER STEAK - per lb - 10c

SPRING LAMB - Legs - per lb - 22c

N. E. EGGLETON Phone 80 STIRLING

MADOC JUNCTION

Mr. A. W. Andrews of Yarker, called on friends here on Sunday. Mrs. Andrews accompanied him to Foxboro where she was the guest of Mr. and Mrs. Martin Hough.

A number from this line attended the Juby reunion at Oak Lake on Sunday.

Friends here were shocked to hear of the sudden death of Mrs. John Prest of Holloway. We extend sympathy to the sorrowing husband and family.

Miss Alice Clarke, of Belleville, returned home on Sunday after spending the week with her sister, Mrs. Howard Juby.

Mrs. Nathan Eggleton visited her sister, Mrs. George Gay one day last week.

Mr. and Mrs. Phil Beaudrie, of Colborne, were recent visitors at Mr. Will Stapley's.

Mrs. Sarah Stapley and Mr. Frank Stapley, Ruby, Pearl and Wallace, of Stirling, and Miss June Steward, of Belleville, motored to Tweed on Sunday and were dinner guests of Mrs. A. H. Tufts and in the evening they visited Mr. and Mrs. E. C. Tufts and Mr. and Mrs. Bill McCoy, at Madoc.

Mr. and Mrs. Clarence Fitchett visited friends at Rossmore on Sunday.

ALLAN'S MILL

Mr. Harold Morrow, of Peterboro is visiting at Mr. Andrew Thompson's.

Keith Brown had his tonsils removed on Monday.

Mr. and Mrs. W. S. Stiles and Mr. and Mrs. T. M. Reid called on A. Burkitt on Sunday.

Mr. and Mrs. Geo. Waymark were Sunday visitors at Mr. Murney McInroy's.

Mr. and Mrs. C. Craig, of Toronto, are visiting at Mr. and Mrs. A. H. Reid's.

Reg. and Gladys Burkitt underwent operations for tonsils and adenoids on Friday.

Several attended the shower held at the home of Mr. Wm. Forde on Monday evening in honour of Mr. and Mrs. Dave Walker.

RYLSTONE

Quite a few of the young people from here attended the Junior Farmers' Picnic and Dance at Crescent Beach, Oak Lake, on Thursday.

Little Miss Aleata Conley, of Stirling, spent a few days last week with Dorothy and Bobby Spencer.

Miss Minnie Hubble, of Norwood, Missionary to Trinidad, B.W.I., spent a few days recently with Mr. and Mrs. Wm. Finch.

Miss Lucille Rowe visited friends on the 10th line on Sunday.

Mr. and Mrs. James Doupe, Margaret and Doreen, were Sunday evening guests of Mr. and Mrs. Wilfred Spencer.

Miss Leah McKeown is spending a few days with her cousins, Mr. and Mrs. Harold Spencer, in Campbellford.

Mr. and Mrs. John Stewart and family and Lorne Anderson, spent Sunday with Mr. and Mrs. Thos. Burkitt, Frankford.

After being chased by dogs a few days ago, ten sheep belonging to Mr. James F. Finch, disappeared and haven't been seen since. Eight others were killed or died from the effects of the wounds.

W. M. S.

The August meeting of the Rylestone Women's Missionary Society was held at the home of Mrs. Harold Barnum on Wednesday evening, August 16th with ten ladies present. The meeting opened in the usual way with the singing of the Doxology and a prayer by the president, Mrs. Sanford Meiklejohn. Following is the program: Hymn 368, "Jesus is Tenderly calling". Scripture reading, Ephesians, Chapter 2. Roll Call — answered by Scripture verse, the keyword of which was "Beauty". Minutes ofJuly meeting by the Secretary, Mrs. R. Lain; hymn 377, "Sweet Hour of Prayer". Sentence Prayers. A reading "The Sacred Hand", by Mrs. Fred McKeown. Reading "Child Life in Japan", Miss Vivian Meiklejohn. Piano solo, Mrs. F. M. Rutherford. Reading "Hidden Growth" by Mrs. Lily Anderson. Hymn 393, "Hold Thou My Hand." Lord's Prayer in unison. Lunch was then served by the hostess. The next meeting will be held at the home of Mrs. Richie Meiklejohn and the birthday offering will be taken. Keyword "Crown". Program committee, Mrs. S. G. Meiklejohn, Mrs. Malcolm Totten and Mrs. F. M. Rutherford.

Miss Marge Boulton and Mr. Carl Sills, of Belleville, were Sunday guests of Mr. and Mrs. Harry Fanning, Wellmans.

BELLEVILLE FAIR

AUG. 29, 30, 31, SEPT. 1

EDUCATIONAL AND ENTERTAINING

4 Happy Days - - 4 Thrilling Nights

Horse Races Daily —Tuesday and Friday Children Free—Band Concerts

ADMISSION 25c - Cars 25c - Children, under twelve, 10c

EXTRA--Conklin's World's Congress of Wonders MIDWAY

GREATER THAN EVER — MANY SPECIAL ATTRACTIONS

See the Beautiful Queens of the Air in Daring Feats High Above the Grand Stand

NOW!!

For School Opening

Boys' Golf Tweed Knickers	$1.19
Boys' Blue Serge Knickers	$1.35
Boys' Tweed Shorts	50c
Boys' Wool Jerseys	75c - 95c
Boys' Cotton Jerseys	29c
Boys' White Gym Shirts, with Crest	35c
Boys' Wool Golf Hose, Fancy Tops	49c

F. T. WARD--Your Clothier

BOYS' AND MEN'S WEAR HEADQUARTERS

HOARDS

Mrs. Blanche Johns and son George are visiting Mr. and Mrs. Percy Parr.

We extend congratulations to our girls ball team on winning the game last Thursday night at English Line, it being a friendly game with the English Line girls, the night of their social on Mr. Wm. Grills' lawn.

Miss Bertha Brady has returned home after spending a week with friends in Campbellford.

Mr. and Mrs. Clifford Anderson, of West Seymour, spent Sunday with Mr. and Mrs. Harry Parr.

Merrick's threshing outfit is in our midst again.

Misses Mae Sharpe and Viola Parr spent a few days last week with Miss Ileen Third, of Burnbrae.

Mrs. Wm. Murray, of Toronto spent a couple of days with Mr. and Mrs. Jack Tharby. Miss Jean Smith returned home with her after spending a month with Mrs. Tharby.

Charles Jeffs, of Campbellford, has been visiting with Mrs. Totten Williams.

SPRINGBROOK

Mr. and Mrs. Fred McKee and Mrs. Green, of Stirling, and Mrs. Walter Sine were guests of Mr. and Mrs. Jeremiah Wilson one day last week.

Mrs. Griffin and children of Picton and Mrs. Percy Lummis spent the past week at the home of their parents, Mr. and Mrs. Marshall Sweet.

Mrs. Clara Hamilton, Lillian and Fred, of Marmora, spent a few days at the home of Mr. and Mrs. James Mumby.

Mr. and Mrs. Clarence Garrison and children left for their home in Connecticut on Thursday after a two months' vacation with relatives.

Mr. and Mrs. Reg McKeown motored to Rice Lake on Sunday and spent the day.

Mrs. Robert Bonter, of Marmora is visiting for a few days with her brother, Mr. John Mason, who is very ill.

The Misses Leah and Pearl Stuart spent Tuesday afternoon with the Misses Grace and Blanche Murray.

Miss Norma Craven, of Napanee, and Miss Margaret Bateman were guests on Tuesday, of Mrs. Hiram Mumby.

Mrs. C. A. MacConnell and Mrs. Tom MacConnell and Lorna motored to Brighton on Sunday and Tom returned with them after spending a few days with his brother, Arthur.

Miss Edna Morrow of Peterboro and Miss Marjorie McKeown, of Bongrlaw, were guests of Mrs. Reg. McKeown, on Monday.

Miss Josephine Bronson and friend of Belleville, spent Sunday at Mr. R. Bronson's.

Mr. and Mrs. Reg Montgomery, of Trenton, spent Sunday at Mr. Cecil Austin's.

Mr. Russell Dougherty, of Belleville is spending a few days with Mr. Lorne Bateman.

Mr. and Mrs. John Gay and children, of Highgate, are visiting at Mr. Clinton Gay's.

HOLLOWAY

The funeral of Mrs. J. Prest was very largely attended on Sunday at Marsh Hill Church by Rev. Mr. Mutton and assisted by Mr. McNab, and interment in Stirling Cemetery.

The W.M.S. and regular monthly meeting and chicken dinner on the church grounds on Wednesday last was quite a success.

Mrs. F. McCoy, of Hazzard's Corners, spent a couple of days last week with Mrs. R. Townsend.

Miss Myrtle Reid has returned home after spending a couple of weeks with Mrs. M. Robson.

Rev. Mr. and Mrs. Pettum and family, of Prescott, visited Mr. J. Lowery's on Friday.

Mr. and Mrs. W. Kelly, of Madoc, called on Mr. and Mrs. S. Rose on Sunday.

Some of the young people from the vicinity attended the shower to Miss U. Collins, of Moira, on Tuesday night.

Mr. and Mrs. Vivian and Mr. and Mrs. Foster, of Belleville, visited her sister, Miss E. Huff and took in the chicken dinner at the church.

Misses Vera Rose and Marie Townsend have returned home from camping at Oak Lake.

Mrs. M. Bartlett and daughter, of Belleville, and friends from Prince Edward, were guests of Mrs. S. Townsend recently.

Mr. and Mrs. G. Morgan spent the past week visiting friends near Selby.

Mrs. E. T. Searles of West Huntingdon and Mrs. C. McGee, Stirling, spent Tuesday last with Mrs. C. Elliott.

A large number from the surrounding vicinity attended the Junior Farmers' picnic at Oak Lake on Thursday last.

Mrs. G. Cadman is entertaining friends from Toronto.

Miss D. Clare, of Moira, spent a few days last week with Miss V. Rose.

Miss M. Belcour spent a week or so at Mr. J. Connor's.

Miss Ruth McGee, of Campbellford, is visiting her cousin, Miss B. McMullen.

Mrs. S. Rose and Mrs. R. Deen and Mr. and Mrs. G. Elliott and family, of Hamilton, visited Mrs. R. Townsend on Thursday last.

SIDNEY CROSSING

A large number attended the funeral of the late Charles Moon, on Sunday last. The deceased had been in failing health for some time and during the two weeks previous to his death, had undergone a serious operation in the Belleville General Hospital. His death, which occurred on Friday, August 18th, came as a great shock to the whole community. Mr. Moon, who was 68 years of age, was one of the oldest residents in this district and had been occupied in farming for many years. In former years he did a great deal of blacksmithing on his own farm. Mr. Moon's death was the second in that home within the last four months. He leaves to mourn his loss, besides his widow, two daughters, Mrs. Fred Westover, of the third line, and Miss Jennie at home, also one son, Fred, at home, two grandsons, Douglas McPherson and Carl Moon, a little granddaughter Audrey Moon, predeceased him less than four months ago. Much sympathy is extended to the bereaved family.

Miss Vivian Eggleton has returned home after spending a week with relatives in Trenton.

Miss Helen Sprole, of Odessa is holidaying with Miss Aletha Parry.

Mr. Dave Johnston, of Crookston, and Miss Maude Parker, of Belleville, were Sunday afternoon callers at Mr. Bruce Hogle's.

The Ladies' Aid met at the home of Mrs. Percy Boulton one afternoon last week in the form of an afternoon tea. A few from Aikins and Johnstown attended.

Mr. and Mrs. R. W. Eggleton and family took tea on Sunday evening with the former's mother, Mrs. Walter Eggleton, second line.

MENIE

Mr. and Mrs. Burke Stephens, Miss Verna Cassan and Mrs. Holland spent last Wednesday at Presqu'Ile.

Mr. Carmpbell Sr., and Harry, spent Sunday with Mr. and Mrs. Nix.

A number of the Junior Farmers attended their picnic at Presqu'Ile on Thursday.

Mr. and Mrs. Charlie Bailey and twins, of Carmel, spent Wednesday evening with Mr. and Mrs. Wm. McCrory.

Miss Margaret Milne, R.N., and Miss Edna Sinclair, R.N., of Lockport, N.Y.,; also Master Donald Peacock, of Buffalo, are holidaying at the former's parents', Mr. and Mrs. Alex Milne.

Mr. Jim Ketcheson is spending a few days with Mr. George Ketcheson, of Sidney.

Miss Hilda Warwick has returned to Toronto, after spending the past three weeks with Miss Edith Gibbons

The road gang are camped in our district and considerable work is being done on Front Street.

Misses Pauline and Helen and Master Jimmie Staples, of Baltimore, are holidaying with their cousins, Miss Yvonne and Master Billy Little.

Mr. and Mrs. Frank Spencer spent Sunday evenig with Mr. and Mrs. Nix.

Mr. and Mrs. Norman Allan and two children, of Buffalo, visited at the home of Mr. and Mrs. Alex Milne, on Tuesday.

FRANKFORD PEOPLE IN CAR ACCIDENT

An accident occurred near the cemetery crossing, west of Belleville, on Tuesday afternoon when Harold E. Hadley, of Frankford, was driving west. His automobile skidded, struck a telephone pole, breaking it off and coming to rest in the south ditch. Little Mary Goodfellow, aged 10 years, a passenger in the car, sustained an injured leg in the accident, while Mr. Hadley was severely shaken up. The car was badly damaged during the accident.

BURNBRAE

REV. AND MRS. McKENZIE HONOURED BY CONGREGATION

Rev. D. A. and Mrs. McKenzie were honoured at a social gathering under the auspices of the W.M.S. and Mission Band of St. Andrew's Church, but was in reality a congregational farewell to the minister and his wife. It was held on Thursday evening, Aug. 17, on the manse lawn, which was beautifully illuminated. Rev. D. A. McKenzie extended a hearty welcome to the large gathering and spoke of the pleasant relationship between pastor and people for the past nine years. There was a fine musical program as follows: music and encore, Miss Pauline Ingram and her brothers, Douglas and Clare; solo and encore, Miss Susie Atkinson; duet and encore, Mr. Malcolm Hutcheon and Mr. Alfred Taylor; music, Miss Susie Atkinson and Miss Grace Ingram; duet, Messrs Macolm and Howard Hutcheon; solo, Mr. Alfred Taylor; Music, Miss Pauline Ingrom and her brothers, Douglas and Clare. At the close of the program, Mr. Alex Milne, Clerk of the Session, called Mr. and Mrs. McKenzie to the platform and read the following address:

Dear Mr. and Mrs. McKenzie,—

Your many friends at Burnbrae have gathered together tonight to express to you their heart-felt appreciation of your faithful services during the almost nine years you have ministered to this congregation. It was with deep regret that we learned of your decision to retire from active service in this place. You have both been very active in every department of church work and we know your labour has not been in vain. The sermons you have preached, the kind words spoken and the good deeds done will still be bearing fruit long after you have gone. While you were labouring for the good of all you were also laburing for the Master to the end that souls might be born into His Kingdom. We are sorry that your condition of health has caused you to take this step. We can assure you that wherever you may go you will leave behind you a large number of true friends whose prayer for you shall be that God's richest blessing may be with you and that in due time you both may be restored to your former health again.

On behalf of your many friends we ask you to accept these gifts and as you use them from time to time, may they bring to your remembrance many pleasant years spent at old Burnbrae. Signed on behalf of the congregation and friends—Alex Milne, Clerk of Session; William Bennett, Chairman Board of Managers; Mrs. A. Pollock, President Ladies' Aid.

The gifts consisted of a handsome electric floor lamp to Mrs. McKenzie and a well-filled purse of money to Mr. McKenzie. The presentations were made by Mrs. George Craighead and Mr. William Bennett.

Mr. and Mrs. McKenzie were taken by surprise and thanked the congregation for their address and gifts and wished St. Andrew's Church, Burnbrae, great success. Refreshments were served and a very pleasant evening was enjoyed by all.

Mr. McKenzie's farewell service will be held on August 27th, at 11 a.m.

When his resignation as minister at Burnbrae was considered by the Presbytery of Kingston, the following resolution was unanimously agreed to: Moved by Rev. S. M. Scott, B.A., of Picton, and seconded by Rev. A. G. Cameron, B.A., of Deseronto, that we accept with sincere regret the resignation of Rev. D. A. McKenzie, B.A., from his charge at Burnbrae, and we place ourselves as a Presbytery on record as to Mr. McKenzie's faithful and effective ministry throughout his nine years at Burnbrae, his zeal and ability as a presbyter and his inherent worth as a Christian minister. We wish him Godspeed wherever he and Mrs. McKenzie may go.

Mr. Rutland, of Toronto, and Miss Vera Griffin, of Picton are guests of Mr. and Mrs. Sam Wallace.

Miss Fern Weatherill spent last week with her uncle and aunt, in Prince Edward County.

Miss Alice Hume, of Stirling, has returned home after visiting Mr. and Mrs. Roy Walker.

Mrs. Jackman, of Stirling, is visiting her daughter, Mrs. A. Pollock.

Miss Margaret Milne, R.N., of Lockport, N.Y., is spending her holidays at the home of her father, Mr. Alex Milne. Her friend, Miss Sinclair, is with her.

Rev. D. A. and Mrs. McKenzie attended the wedding of Miss Dorothea Hall and Rev. W. F. Bannister in Centreville Presbyterian Church.

Mrs. William Matthews went to Toronto over the week-end to bring home her son, Robbie, who had undergone an operation in the Children's Hospital.

Miss May Johnston, of Sine, is visiting her cousin, Miss Clara Thain.

Mr. and Mrs. J. Craighead, Belleville, spent Sunday at the home of his brother, George.

Miss Emily Craighead is holidaying at home.

Mr. and Mrs. Simpson, Prince Edward County, visited Mr. and Mrs. T. Weatherill, on Sunday.

IN THE CHURCHES

St. Paul's United Church
Rev. E. W. Rowland, Pastor

Sunday, August 27th, 1933
10.00 a.m.—Sunday School.
11.00 a.m.—Morning Worship.
7.30 p.m.—Evening Worship.
2.30 p.m.—Carmel Church.
League Service — 8 o'clock Monday night.
Carmel League Service — 8 o'clock Friday evenings.

St. Andrew's Presbyterian Church
Rev. J. A. Koffend, Minister

10.00 a.m.—Bible Class and S.S.
11.00 a.m.—Morning Worship.
2.00 p.m.—W. H. Bible Class and S.S.
2.30 p.m.—West Huntingdon.

Rawdon Circuit
Rev. F. G. Joblin, Pastor

Sunday, August 27th, 1933
10.30 a.m. — Wellmans.
2.30 p.m. — Bethel.
7.30 p.m. — Mount Pleasant.

FALL FAIR DATES

Stirling—Tuesday and Wednesday, September 19th and 20th.

Bancroft—Thursday and Friday, September 14th and 15th.

Belleville—August 29th to September 1st inclusive.

Campbellford — Tuesday and Wednesday, September 26th and 27th.

Centreville—Friday and Saturday, September 8th and 9th.

Colbourne — Tuesday and Wednesday, October 3rd and 4th.

Coe Hill—Tuesday and Wednesday, September 12th and 13th.

Frankford and Sidney — Thursday and Friday, September 14th and 15th.

Madoc — Tuesday and Wednesday, October 3rd and 4th.

Marmora — Thursday and Friday, September 21st and 22nd.

Roseneath — Thursday and Friday, October 12th and 13th.

Tweed—Thursday and Friday, September 28th and 29th.

Warkworth — Thursday and Friday, October 5th and 6th.

Wooler—Wednesday, October 18th.

Brighton — Tuesday and Wednes-

Luery's Weekly Store News

Men's Heavy Weight Red Buck Dennim Pants, Rivetted Pockets, made good and roomy— A real buy at	$1.35 pair
Men's All Linen Handkerchiefs, each	15c
Boys' Wool Jerseys, each	75c, $1.00, $1.25
Boys' Cotton Jerseys	25c
Boys' Whoopee Pants, per pair	69c
3 Lbs. Fine Quality Soap Chips for	25c
4 Doz. Rubber Rings for	25c
Zinc Rims, per doz.	25c
Sweet Cakes, per lb.	12½c & 15c
White Honey, 10-lb. Pail	90c
White Honey, 5-lb. Pail	45c

G. H. LUERY & SON
THE PEOPLE'S STORE
Phone — 29 Stirling

Half a Century on the Great Lakes

Since 1883 when the late Henry Beatty, father of E. W. Beatty, chairman and president of the Canadian Pacific Railway brought from Scotland three vessels equipped with sail and steam as was the regulation at that time, for service on the Great Lakes, thousands of travellers have enjoyed this delightful inland voyage from Owen Sound and more recently from Port McNicholl through the locks at Sault Ste. Marie to Fort William and Port Arthur.

It is a fitting tribute to the service maintained by the Canadian Pacific that for fifty years this particular mode of summer travel is still considered a necessary part of one's Canadian travel itinerary as evidenced by the large passenger lists on the S. S. Keewatin and Assiniboia leaving twice weekly from Port McNicoll and on the S. S. Manitoba from Owen Sound weekly. The two former vessels have been in continuous service since 1908 and provide commodious quarters and an excellent table for those seeking quiet relaxation, fresh lake breezes and pleasant travel companions. Both the Keewatin and the Assiniboia, 4,000 ton steamers, have had but three captains among whom Captain McCannal on the Assiniboia is considered one of the best-known authorities on Great Lakes shipping. Until a few months ago there had been but three managers the late Henry Beatty, the late Arthur Piers, father of A. S. Piers, manager of the Real Estate Department of the Canadian Pacific and M. McD. Duff, now assistant to the chairman, Canadian Pacific Steamships. Alvin Gallagher is now superintendent.

Since the S. S. Algoma went ashore on Isle Royale in 1885, no vessel employed in this service has been lost. The S. S. Manitoba also carrying freight from Owen Sound, was built in the Polson Iron Works in that city, the remaining ships in Scottish yards.

WHISPERING ROCK

by JOHN LEBAR

COPYRIGHT D. APPLETON & CO. ALLIED SUPER SERVICE INC.

Fifth Installment

SYNOPSIS .... Ruth Warren, living in the East, comes into possession of three-quarter interest in an Arizona ranch, left to her in the will of her only brother, reported to have died while on business in Mexico. With her ailing husband and small child she goes to Arizona to take possession, thinking the climate may prove beneficial to her husband's weakened lungs. Arriving at the nearest town, she learns that the ranch, "Dead Lantern", is 85 miles across the desert. Charley Thane, old rancher and rural mail carrier, agrees to take them to "Dead Lantern" gate, which was 5 miles from the ranch house. As they wearily walked past a huge overshadowing boulder in a gulch in coming to the ranch house, a voice whispered "Go back! Go Back!". Their reception is cool and suspicious. Snavely and Indian Ann are the only occupants. They learn the legion of the gulch.

NOW GO ON WITH THE STORY

"No. You understand I don't believe there's anything to it—it's jest an echo or some noise, that's all. 'Course with Ann it's different."

"How do you mean?"

"Well, she's superstitious clean through. She's scared to death to go through the gulch-but just the same she dasn't go around it. She thinks the voice tol' her never to avoid it in case it wants to tell her anything."

* * *

The three sat silent. Soon the slightest of noises came from behind them and at the same instant Snavely raised his eyes. Turning, the man and girl saw the giant woman towering above them. Snavely, alone, was not startled by her silent appearance. She nodded to Warren. "Your trunk and things is in your room."

Ruth stood up at once and gathered her sleeping son in her arms. 'Th-thank you so much—I—we'll be going to bed now, I guess."

The old abode seemed very huge and dismal. With no word between them the man and wife stood in the centre of the room. The yellow light

Suddenly he stooped low and disappeared from sight

from the oil lamp shone upon the walls of earth, mellow and dim."

"What do you think of him?" asked Warren, glancing suddenly into Ruth's eyes.

"I don't know," said Ruth slowly.

"Did you notice that look on his face when he was talking about people? Not what you'd call a social animal."

"He hates us—he hates every human being!"

Warren said nothing for a time, then, "We'd better go to bed, I guess."

Ruth nodded.

One of the canvas cots Ann had placed near the glassless window; another, close by, was probably intended for David. The third cot was in the rear room. When the man and girl had finished their preparations the three cots were so close together that there seemed to be only a single broad bed made up in three sections. So hot was the night that covering was impossible. With David between them and the lamp extinguished the father and mother lay on their backs, their hands clasped above David's head.

The stillness was stifling. Finally the hand of her husband gradually relaxed. How could he possibly sleep? Poor Kenny—so terribly tired. She lowered her eyes from their upward stare and looked at the window. It was no longer a black hole but a patch of light — as though the moon were shining.

Carefully, she got to her knees and worked her way to the foot of the bed. Thus kneeling, she could rest her elbows on the sill and look out into the night.

A sound, a single squeak of a metal spring, instinctively brought her eyes to the back door of the ranch house. Some one was standing there; some one had just come softly out. Breathless, she watched. The figure moved slowly toward the ancient abode and stopped. She knew that it was Snavely. After a moment he turned slightly, and, walking with quiet steps, went toward a mound of earth heavily covered with bushes. This mound was nearly opposite the girl's window and about a hundred feet away. When he had reached the clump of bushes Snavely paused and seemed again to be looking at the abode. She saw that he held a bundle under his arm. Suddenly he stooped low and disappeared from sight. The minutes passed — two, ten, or a hundred, the girl could not have told. Then she heard a hollow, echoing clank among the clump of bushes. A moment later, Snavely reappeared and walked softly back to the ranch house. His hands were empty. This time he opened the door in such a way that it did not squeak.

* * *

By mid-afternoon of the next day Ruth could hardly stand. All morning, and for three hours since lunch she and Ann had been cleaning out the two rooms in the old abode.

In spite of Ruth's exhaustion she had done very little actual work. Of the entire two floors she was only able to scrape an area which might have been covered by the ranch bathtub before the palms of her very white hands developed puffy red mounds, extremely tender. The hoe in Ann's huge hands ripped up long scrolls of earth untiringly.

Much might be said for Ruth's bravery in attempting to do any work whatever, but as a matter of plain fact she was afraid to do anything else. That morning at breakfast she had asked if Ann could help her, and Snavely had replied, "I reckon sho can, if you need help."

All day this reply had rankled. She told herself that Ann was merely a servant employed on the ranch and that Snavely's interest in the ranch was only one-quarter. Yet, while this was in some ways a comforting reflection, it could not put from her mind those pale, jerking eyes.

Warren and David were spending the day under a great live oak which stood on the western bank of the gulch and was visible from the doorway of the old abode. It was a beautiful tree, its wealth of shade made even more inviting by the cool green of its leaves. Warren lay back in a canvas chair, lazily improvising on his guitar. Little David was tremendously busy making things with the small acorns which covered the shaded ground.

Often Ruth glanced toward the oak tree, and once she had gone part way over and shouted to Warren to watch for snakes. She returned to the abode reluctantly. She rather felt that she also should be under that tree.

Anyway, the abode looked quite clean and pleasant compared with its appearance the evening before. Only last evening? Ruth could hardly believe that she had not yet been twenty-four hours on the ranch; it seemed a month. Well, the cleaning was over. She supposed that a storm would come in a few days and the whole place would fall down. In such an event she could imagine Snavely suggesting that she move her family into the barn after cleaning it out.

Since rising that morning, she had wondered constantly what Snavely had been doing the night before. But she had not gone to the bushes to investigate, she had not mentioned the incident to her husband, and she had not the remotest intention of asking Snavely. And, just as she told herself that the voice in the gulch was an echo she told herself that Snavely was probably attending to some neglected ranch chore—well, such as putting something away in a box which made a clank when the lid was dropped.

Ruth did not know what she thought about Ann. The giantess both fascinated and frightened her. She was fascinated by the skill with

The girl shivered. Something in Ann's face caused her to turn quickly.

which Ann drove nails and she was frightened when the woman bent her back and tossed aside a huge chunk of fallen abode which partially obstructed the doorway, as though the heavy earth were cork. It was hard to think of the giantess as a woman, her enormous strength and she were so foreign to the girl's idea of femininity. And always Ann was aware of the little dog — Ruth felt that but for her presence Ann and Sugarfoot would have carried on a continuous conversation. Several times Ruth had tried to start friendly talk with Ann but with no success. The giantess had not once smiled; she did her work like a relentless machine, but a machine with thoughts of its own.

From the corner of her eye she saw Ann loading trash from a pile near the door into a wheelbarrow. She stepped to the threshold and asked casually, "What in the world shall we do with all that stuff, Ann? It won't burn; that's certain."

Ann grunted and lifted the wheelbarrow. Ruth fell into step beside her as the giantess wheeled her load toward the clump of bushes beyond the woodpile. "You know, Ann, we ought to have a regular place for putting trash — something out of sight where we could put things we didn't want to see any more."

Ann said nothing.

"I've often wished I had a place where I could put things I've done that I shouldn't have done." The haughty cast of Ann's features softened, she looked into the girl's eyes and nodded slightly.

Inside the encircling fringe of underbrush, a half dozen sun-bleached planks lay upon the ground. Ann turned back the nearest of these, disclosing a black hole. She tipped the wheelbarrow and the trash slid from sight. Ruth caught her breath without knowing why — there was something weird in the silent way that load disappeared—perhaps there was water in the hole, very close to the top. Ruth took a step forward, just as a sudden roar of sound belched from the blackness. She screamed—the trash had just struck bottom.

Ann looked at her. "It ain't nothin' —jes, an ol' well we throw stuff into."

"How—how deep is it?"

"'Way deep—a hundred feet, I reckon. The folks what built the 'dobe digged it years ago. But they never found no water jes' here'bouts."

The girl shivered. Something in Ann's face caused her to turn quickly—Snavely was coming through the bushes. His pale eyes glinted dangerously.

"Now, Ann,"—he spoke in a high voice—"I think you'd better be tendin' to the milkin'. You best finish with the cleanin' tomorrow. We got to butcher this evenin' too."

Ann left at once. After a moment in which he stood as though half stupefied, Snavely smiled on the girl. 'Ann'd rather do most anything than milk—seems to me. She don't know how lucky she is to have somethin' to milk—it ain't every cattle ranch that's got a milk cow." As he was speaking he walked away from the well and Ruth followed. " I got that Jersey for milk — solely for milk — traded a long yearlin' beef for her to a Mexican who was goin' to slaughter her. Besides," he smiled again and stopped beyond the bushes, "we've got good milk for our victuals."

"Oh, I see. It seems like good business to have a milk cow, then. Mr. Snavely, about that well, I—"

"You're dead right it's good business. I told Grey that when we first started up. While he was puttin' in a new windmill, and the tank, and the cement water troughs I looks around and got hold of that Jersey—she's already paid for herself in the poor little weak calves she's nursed."

They were passing the woodpile and Snavely stooped to pick up the ax. "I come up her for this — me and Ann're goin' to butcher. We need meat. Can't keep it more'n a couple of days in this weather, but Ann'll jork a lot of it. But we'll have fresh meat for supper." He smiled. "Don't reckon you ever had a chance to eat beef a half hour after it was killed. You want to come down to the corral and watch us butcher?"

"No—no, thank you. Mr. Snavely, please fence that horrible well! I won't led David out of my sight until you do. And when you begin I'll get him out of the way—I don't want him to know about it or be curious. You'll fence it right away, won't you? Please!"

Snavely nodded. "That's a good idear, Mrs. Warren. I'll attend to it myself to-morrow—we never expected to have kids on the place and just throwed loose boards over it to keep the stock out. But I'll fence it sure."

"Make a very strong fence — one David can't get through or over. Couldn't you use boards? These barbed wire fences look so insecure."

Something terrible flashed into Snavely's face. "Barbed wire" — he spat the words— "ain't goin' to be used for nothin' on this place!" What wire is here can stay but by God I ain't never touched it an' I ain't never going to!"

"Well—I—I'm glad you will use boards, Mr. Snavely," said Ruth uncertainly, and left him.

That evening when the girl and her family went into the ranch house for supper, they were sorry to see that Ann had a long cut on her cheek. Snavely explained that she had done it on the catch of the kitchen cupboard.

(Continued Next Week)

SHINGLES !

We have a new supply of B. C. Shingles, Fir and Cedar Lumber.

We also handle the famous Sheetroc Wallboard.

Tile Always in Stock

ALL SIZES

Stirling Cheese Box Co.

Munro Bros., Props.

Phones 175 - 144 Stirling

NEWS OF INTEREST FOR BUSY FARMERS

Cooking Schools

With a view to assisting rural home-makers in the choice of proper foods and their preparation, the Department has conducted four cooking schools. The first was held in Aylmer on August 14 and 15, the second in Strathroy on August 17 and 18, in Exeter on August 21 and 22, and in St. Mary's on August 24 and 25. The general plan of demonstration was based on the idea that the needs of the family can be met through the use of Canadian-grown products. At each session, a very carefully-prepared program was carried out and recipes of real worth distributed. Plans are being considered for holding similar demonstrations in many parts of the province at a later date.

Ontario Junior Team Third at Regina

In competition with teams representing five different Provinces and three States of the Union, Ontario placed third in the Junior Seed Judging Competition held at the World's Grain Show, Regina. The Ontario team, composed of Maurice Baker, Durham County; Clifford Marshall, Oxford County; Oliver Smith, Durham County, and John Wallace, Perth County, won a total of $620 in prize money, with Maurice Baker securing the third high aggregate score. This is a real achievement for Ontario Juniors, particularly so, when it is realized that they were only excelled by teams from the grain-growing Provinces of Saskatchewan and Alberta, which placed 1st and 2nd respectively. The standing of the team is a splendid tribute to the all round programme being carried on with the Junior Farmers throughout Ontario by the Agricultural Representatives.

Crop Conditions

The official survey made by the Department of crop conditions in Ontario early in August is now available. The continued drought during June and July so seriously affected the growth of crops that condition figures for the principal ones at the end of July were the lowest recorded in any year since 1918, the first year in which figures were compiled. Spring grain which was at the ripening stage during the last half of July suffered severely from the heat. Early oats and barley turned out better than anticipated, while fall wheat showed a wide range, with many fields having an excellent yield. Pastures were so badly burned at the end of July that farmers generally were forced to stable feed theif dairy herds. Early August rainfalls, however, improved the pasture situation. A much smaller yield of both burley and flue-cured tobacco is indicated. The condition of dry beans is much below average in Western Ontario.

Apple Inspection

The Provincial Fruit Branch and the Dominion Fruit Branch have joined forces in the inspection of the apple crops of Ontario in connection with the export regulation of the Destructive Insect and Pest Act that prohibits the export of apples to any country other than the United States unless the shipment is accompanied by a certificate of inspection issued by a duly-appointed inspector. It is intended to inspect only those orchards from which apples are likely to be exported. Any grower who proposes to export apples is required to submit an application for inspection, with the exception of growers who have been carrying out control operations this season under the Ontario Fruit Branch under the "Orchard Certification Plan." These growers have already been listed.

The inspection began on August 23rd in any varieties found free from infestation may be exported, subject to further examination by the Dominion Fruit Inspectors at the time of packing, when certificates will be issued.

Applications should be forwarded to the Secretary, Destructive Insect and Pest Act Advisory Board, Department of Agriculture, Ottawa. It should give the name and postal address of the grower, the location of his orchard by county, township and lot number, and should state the varieties and number of trees in his orchard.

Ontario Won Numerous Prizes at Grain Show

The corn growers of South Western Ontario captured the first nine prizes in the Late Flint Class at the World's Grain Show, and thereby demonstrated to the world that the banner Flint Corn growing areas no longer lie in the south of the 49th Parallel. The outstanding success of the Ontario corn growers, led by Wm. W. Weaver, Turnerville, is only one of the triumphs of Ontario farmers at the greatest World's Grain Fair ever held, which recently came to a successful conclusion at Regina.

The Blue Grass growers of Ontario share premier honours with the corn men, by taking eleven of the first thirteen prizes in this class. L. B. Mehlenbacher, Cayuga, stood first in the Blue Grass, and J. M. Van Loon, Waterford, R.R. 1, first in the Red Top Class.

Mrs. Mary E. Maycock of Prince Edward County very decisively clinched her right to the World's White Bean crown by securing first prize in small White Field Beans, and second in medium White Beans. Mrs. Maycock has secured the Bean Championship at the Chicago International Grain and Hay Show for three successive years, and her recent triumph is a monument to her energy and ability in the selection and growing of this important Cash Crop in Ontario.

R. S. Lee, Chatsworth, R.R.1, took first place in the small White Field Pea Class.

Northern Ontario came into prominence by securing first honour in the class for Field Peas, any other type. This prize goes to A. E. Browning, Oxdrift.

Douglas H. Hart, Woodstock, had the distinction of winning the largest single prize coming to Ontario, by securing $1250.00 as second prize in the White Winter Wheat Class. Seven other prizes came to Ontario in this class. D. L. Scott, City View, who won the $500.00 Canada Malting Company prize at the 1932 Royal Winter Fair secured a similar amount with second prize in the Early Oat Class at Regina.

Statistics on the World Grain Exhibition show that there were a total of three thousand entries from forty countries, States and Provinces. Ontario forwarded 300 entries, and secured one hundred and fifty-seven prizes in forty of the fifty-six classes. The fact that Ontario Farmers made entry in 72% of the classes shows very clearly the wide diversity of Ontario agriculture.

Ontario farmers, including the judging teams, won a total of $9382.00 cash, being out-distanced in this respect only by Alberta, Saskatchewan, the United States and British Columbia.

Each winning, large or small represents in most cases, years of careful study, efficient crop management, and hard uphill striving for something much better.

MEETING OF ONTARIO TOWNSHIPS ASSOCIATIONS

"Efficiency and Economy", the magic words of the Ontario Townships Association, which will place the world back on its feet. All the roads will lead to Toronto on August 30-31st next. One of the important discussions will be the abolition or reform of County Councils. Every official and representative of Townships, villages and Towns not separated from Counties should attend. Mr. J. H. Ross, Reeve of Winchester, will speak on: "Are County Councils necessary? If so, how could they be made more useful". Municipal Representatives in favour of the present system should attend and express their views. Resolutions such as: "A tax on all meals of 75c and over served in Hotels and Restaurants", called "The Hospital Tax". Relief of the 20 per cent. on the King's Highways, etc., will be discussed. This Conference will make history in our Province. The opening will be made by His Worship Mayor Stewart, at King Edward Hotel, 2 p.m., Wednesday, August 30th. He will be followed by a leading representative of the Cabinet and the leaders of the other groups in the House. Hon. E. C. Drury will also deliver an important address.

INSURANCE !

Don't Forget, when you desire Insurance — whether it be for Fire, Theft, Life, Casualty, etc, you may secure same from

H. C. MARTIN

— Headquarters for Insurance of All Kinds —

Phones — Office, 7; Residence, 2 — Stirling Ontario

MODERN

CLEANERS & DYERS - Belleville

Men's Suits cleaned and pressed for

$1.00

Coats Dresses cleaned - Moderate Rates

Building Materials!

Everything used in the Construction of a Building. Delivered Prices quoted if Preferred

The HOUSTON Co., Ltd., Belleville

BELLEVILLE — ONTARIO

General News of Interest

Marmora — Pioneer farmer of North Hastings, Edward (Ned) Tapp passed away last Thursday afternoon at the residence of his brother-in-law William Dalton, of Glenmire, at the advanced age of 96 years. He was born on May 29, 1837.

Belleville — After months of negotiations and anxiety after lengthy consideration and viewing the propositions from all angles, the directors of the Belleville Arena at a meeting held Friday evening, decided definitely to close the rink and sell the property. The ice plant will be removed by the Linde people who have an offer for it.

Campbellford — Gaining entrance through a cellar window and forcing a door leading to the shop of John A. Irwin, Front Street, early Monday morning, thieves secured about seven dollars in silver from the cash register. Apparently money was all the intruders wanted, as no merchandise was missing. Constable G. Hardy is investigating.

Belleville — Escorted by Mr. T. Fiske of the Guelph Reformatory two prisoners sentenced some time ago in this city for a period of from three months to a year for theft, left the county jail on Friday for Guelph, where they will begin their sentences. At present in the County Jail a total of 25 prisoners are incarcerated, all males.

Marmora — The championship of the Trent Valley League went to Havelock on Friday in the third game of the play-offs with Deloro, the winners duplicating their performance at Deloro on Wednesday in winning by 5-3 on the Tweed grounds. As winners of their loop, they next meet the winner of the East Peterborough League in the O.B.A. semi-finals.

Toronto — The sum of $12,500 was awarded to Andrew B. Taylor, well known local sportsman against the Maple Leaf Gardens, in a judgment handed down by Mr. Justice McEvoy, at Osgoode Hall on Friday. He found that the Maple Leaf Gardens had entered into a contract with Taylor, the first manager of the new Gardens. The judgment followed the action taken by Taylor for wrongful dismissal.

Shannonville — Believed to have fallen off a C.N.R. passenger train some time Wednesday night, last week, John Badgley, Thomasburg, was picked up in an unconscious condition lying alongside the C. N. R. right-of-way, about 800 yards west of here shortly after noon last Thursday, after having lain unconscious for fully 15 hours. Badgley was immediately rushed to the Belleville General Hospital.

Tweed — William Baldwin of Sulphide and William Whiteman of Marlbank were apprehended and later arrested and placed in custody by the Provincial Police when caught trying to dispose of chickens allegedly stolen. The arrest followed numerous complaints to Provincial Police relating to the theft of chickens from various farmers in and around the northern part of Lennox County. When the police arrested the men they gave fictitious names.

Kitchener — With 18 cents in his pocket, Otto E. Becker, self-styled leader of Kitchener's alleged Swastika movement, left the city on Tuesday as a deportee, bound for his native Germany. He sails from Montreal tomorrow. As he packed, the man said he was leaving his "work" in the hands of a capable successor, "a Canadian, not a foreigner," but did not name him. On Saturday Becker sold his furniture on the local market for about $5.00 and used the proceeds to take his family to Toronto on an excursion.

Madoc — At about three o'clock Saturday morning the barn on the farm occupied by Mr. Chas Martin and owned by Mrs. Rodgers of Peterboro, was struck by lightning, and was almost entirely consumed before the Martin family were aware of the fire. The Madoc Volunteer Department were called out, but were unable to subdue the blaze. The barn had only been reshingled a few days ago, so had not been used for storing the season's crop of hay. The barn is a total loss, and was only partly covered by insurance.

Trenton—As a result of a collision between two motor launches in Brighton Bay, near Presqu'Ile, at 4.30 Sunday afternoon, Dorothy Lewis, 6-year-old daughter of Alfred Lewis, 167 Cosburn Avenue, Toronto, lost her life. The colliding boat was that of Dr. Dunnett, of Brighton. There were thirteen passengers in the Lewis launch, all of whom were thrown into the water, all being saved with the exception of the Lewis child. The matter was investigated by Provincial Constable McBrien and Town Constable Atkinson.

Ottawa — The opinion was expressed by Hon. G. Howard Ferguson that no Provincial election would be held this year. Mr. Ferguson, former Premier of Ontario, and now Canadian High Commissioner in London, made this prediction in an interview at the opening of the Central Canada Exhibition. Questioned in regard to an election date, Mr. Ferguson smilingly replied: "I don't know when an election will be held, but I do know when it is not going to be held." "Will it be this fall?" he was asked. "I should think not this fall, from what I have heard," he replied. Replying to another question, Mr. Ferguson said he hoped to remain in London for some time. On being asked if he would come back to this country and re-enter Canadian politics, the High Commissioner said: "If I come back it will be to operate a model farm at my home at Kemptville."

Ottawa — Lieut. Desmond Burke, of Ottawa, former winner of the King's Prize, put on a remarkable score of 177 out of a possible 200 on Saturday to take first money in the King's Medal match, the most severe competition of the week at the Canadian Bisley. Burke, however, has won the coveted gold medal, for the best shot in the army in Canada, before, so it went to Lieut. A .B. Coulter, also of the Governor-General's Foot Guards, Ottawa, who scored 172 and won $12. Capt. J. A. Betts of Halifax finished third with 169 to win $10. The match was fired under service conditions, deliberate fire, rapid fire, snapshooting and firing with movement — with open sight service rifles and regular field uniform, and was completed just before 150 qualifiers went out to do battle for the Governor-General's prize, the classic of the meeting of the Dominion of Canada Rifle Association, which was completed on Friday afternoon.

Sarnia — Magistrates of Ontario may be questioned on their attitude toward sterilization of mentally-unfit and criminal-minded. At last Friday's session of the 11th annual convention of the Ontario Magistrates Association, it was decided to refer the question to the incoming executive with suggestion a questionnaire be sent to magistrates. The executive was asked to report back to the next annual meeting or to a special meeting. A brief discussion was opened by Magistrate O. A. Langley, K.C., of Peterborough. He referred to a pronouncement of Hon. H. A. Bruce, Ontario's Lieutenant-Governor, on the subject, and expressed the opinion magistrates should take cognizance of the proposal in view of its relation to their work. Magistrate H. A. Burbidge of Hamilton was elected president for the 1933-34 term. Officers elected were: Hon. W. H. Price, Attorney-General of Ontario, honorary president; H. A. Jones, Brantford, honorary vice-president; C. A. Reas, Goderich, vice-president; Howard Gover, Coldwater, secretary-treasurer, Dr. Margaret Patterson, Toronto, librarian. The convention concluded on Saturday.

Marmora — Bravely plunging into the water to rescue his wife who was in difficulty, John White, 28-year-old farmer in Belmont Township, was drowned in Blairton Bay, Crow Lake, last Wednesday night. An hour later his body was discovered in twenty-five feet of water and brought to shore. White had been sitting on the bank watching his wife wading with his sister-in-law, Mabel Tuck, in shallow water. Noticing that his wife, who was just learning to swim, had in some way gotten into deep water and was struggling to keep afloat, he plunged in but disappeared below the surface before he reached his wife's side. Horace King, piloting a motor launch nearby, rushed to the spot in response to the cries of Mrs. White and her sister. He managed to grasp Mrs. White and save her from the deep water but could find no immediate trace of White. Resuscitation efforts were made when the body was finally located but proved fruitless. Coroner J. Holdcroft was summoned and after an investigation into the circumstances, he released the body for burial. The dead man had been employed in Toronto up until three months ago when he came to operate his farm in Belmont. He is survived by two children as well as his widow. Mabel Tuck was on a visit to the White home from North Bay, Ontario.

Norwood — Two persons were seriously injured here late Saturday night when the buggy in which they were riding was struck head-on by a motor car driven by Chas. Payne, of 251 Soudan avenue, Toronto. The injured are Mr. and Mrs. Ernest Colby, of Norwood. Mrs. Colby, aged 23, received a double fracture of the collar bone, head injuries and concussion of the brain, while her husband, aged 28, suffered head injuries, concussion of the brain, bruises and cuts. It is alleged that the Toronto motorist was driving on the wrong side of the road and at a high rate of speed at the time of the crash. Following investigation by Provincial Constable D. Silvester, Payne was placed under arrest and faced charged in police court on Monday. He was arraigned on three charges as follows: Wanton or furious driving and wilful neglect under the Criminal Code, drunk in charge of a car, and finally having liquor in a place other than his private dwelling. He did not elect or plead and was remanded for eight days. Bail was fixed at two securities of $2,000 each. The motor car drove into the horse and buggy head-on, swinging the vehicle completely around. Mr. and Mrs. Colby were thrown out and fell upon the roadway. The horse was instantly killed. The front of the car was badly damaged. Dr. H. J. Carleton attended the injured and it is understood that the extent of their injuries is not yet fully known.

Tweed News — The Holmes family held their annual picnic at the home of Mr. Joe Holmes, Pine View, on Wednesday, August 8th. There were eighty-four present. Those from a distance were: Mrs. Dan Bird and family, Trenton; Mr. and Mrs. John Holmes, Stirling; Chas. Holmes and family, Whitby; Mary and Willie McCoy, Belleville; Mrs. Lorne Foster and Don, Toronto; Mr. and Mrs. John Holmes and family, Tweed; Mr. and Mrs. Fred Fleming and family, of Madoc; Mr. and Mrs. John Fitzgerald and Jack, Mr. and Mrs. Wm. Holmes and Annie, Eldorado; Mr. Ed. Holmes of Belleville; Jean and Lorne Irwin, Mrs. Arthur Holmes and Dalton, Mr. and Mrs. Arthur Wyatt and Vivian, Cooper. A lovely chicken dinner was furnished by the ladies, a table being set on the lawn for the younger ones, while the older people dined in the house. There was a ball game in the afternoon which was enjoyed by the boys and girls, as well as a few of the married ladies. Although all the relatives were not able to be present, there were no deaths in the past year. All said good-bye, hoping to meet in Queensboro again next year.

BELLEVILLE 1933 FALL FAIR TO BREAK RECORDS

Entry Lists Larger and Attractions Will Surpass Anything in Past Exhibitions in Point of Entertainment and Instruction

Belleville Fair opens next week and the officials are busy completing details for this year's exhibition, which promises to be a record breaker in every respect.

Entries in all departments promise to break all records in number and excellence, and everywhere on the grounds there will be something new and novel for the entertainment of visitors. Horses and cattle, sheep, swine and poultry exhibits will be exceptionally fine this year, while dairy fruit, roots, etc., will be well worth seeing. Surprises are in store for the ladies in the fine arts and handicrafts, while domestic science will show the advances made in this important section of home life. Exhibits by students of public and high schools will also be of particular interest. Then there will be the ever-popular baby show in which the rising generation will give their customary interesting display of infantile charm.

In special attractions this year's Belleville Fair will be particularly strong. The horse races will furnish entertainment for the many lovers of the thoroughbreds, and so that there will be no dull moments the directors have secured a program of special attractions which will long be remembered with pleasure by those who attend the Belleville Fair this year. Conklin's All Canadian Carnival Shows and Midway has been secured and this promises to furnish plenty of entertainment for young and old. There will be bands of music, and displays of all kinds, showing everything that is new and novel in the commercial and scientific world. Free special attractions in front of the grand stand will fill in every wait and an especially fine program will be presented. The "Four Queens of the Air" is a special attraction engaged for this year, and consist of four dainty misses performing sensational acts one hundred feet above the ground. Then there is a "slide for life" from a dizzy altitude by Miss Florence, suspended only by her teeth. Jack and Virginia, clever equilibrists, will be seen in beautiful physical and athletic feats. These artists will give a continuous performance before the grand stand, afternoon and evening, and the verdict of all who visit the Belleville Fair this year will be that there was "something doing every minute."

August 29, 30, 31 and September 1, 1933, will be Red Letter Days for the thousands who will pass through the gates of Belleville Fair this year.

PASSES IN MANITOBA

The following obituary of the late Wm. Burnett, a native of Ivanhoe district, appeared in last Thursday's issue of "The Dufferin Leader", Carman, Man.:

The community was deeply grieved Wednesday morning of last week on hearing of the death of Wm. Burnett, sr., an old-time resident of the south district for seventeen years. Although he had been in poor health for some time the call came unexpectedly at 2 a.m. Wednesday morning, Aug. 9. His age was 79 years and 9 months. His wife passed away to the Great Beyond about eight months ago and after the loss of his loved helpmate of 55 years, he had been observed by many acquaintances to be declining rapidly of late. The subject of this sketch was born in the township of Huntingdon, near Ivanhoe, Hastings County, Ontario, in the year 1854, and in 1877 was married to Mary Tanner, a resident of the same township. Not being in the best of health, having a lung affection for some years following he decided to try the western climate for relief, and in 1898 came to Manitoba. The change proved beneficial to health and strength, enabling employment to be undertaken for several months. Returning home to Ontario for the winter in company with his son Sam, they came back the following spring for further experience of the west, which culminated in Mrs. Burnett and family coming out in the spring of 1900, when they located on the farm now operated by his son Tom, and at whose home he departed what had been an energetic life. During the period of residence in the district he was held in high esteem, and with honesty of purpose and integrity at all times many friendships were soon formed and continued to last, which was attested by the large attendance at the funeral on Thursday afternoon. In 1913 Mr. Burnett acquired more farm property at Tobacco Creek, now operated by his son, Sam, and they resided there many years, celebrating their golden wedding there in the fall of 1927. Mr. Burnett was for 62 years a member of the Orange Order, and a splendid turnout of the Dufferin County L.O.L., which he greatly assisted in organizing, was present at the burial. Six sons, Adam, John, Sam, of the Tobacco Creek district, and Wm. G., Tom and Richard, Sperling, survive. One son, Sandy, was killed in action in 1917, during the war. The only daughter, Jean, was accidentally killed by being thrown from a horse at the age of 15, in 1906. Interment was made in the family plot in Roland cemetery following a service at the original homestead. Rev. E. M. Johnston was in charge, and after committal the burial rites of the Orange Order were conducted by Wilmot Ferris.

The six remaining sons were pallbearers, but the active duty involving on Dick, due to disability occasioned by the war, was taken by Harry Courtney, from Woodlands. The sincere sympathy of many friends is with the bereaved in the time of sorrow.

HUNTINGDON COUNCIL

Town Hall, Ivanhoe — Huntingdon Council met on August 15th, all members present.

Minutes of last meeting were read and on motion of Woods and J. Wright, were adopted.

A communication from Dr. Pealy was read.

C. Wright — Woods that council take no action in the communication.—Carried.

A bill was received from Mrs. Rillis Herrington regarding the nursing of Mrs. Murphy.

J. Wright—Mitz that no action be taken in the matter and clerk notify Mrs. Herrington of the same.—Carried.

Albert Coulter interviewed council re Huntingdon-Hungerford boundary road along Lot 20 in the 5th Concession.

Mitz - C. Wright—that Huntingdon pay half share of 50 yards on condition that Hungerford do the same—Carried.

A communication was received from the Agricultural Representative of Stirling asking for donation for school fair prizes.

J. Wright—Woods that owing to financial conditions in the township that council take no action and that each school section finance their own school fair prize money.—Carried.

The council went into committee of the whole on Bylaws with reeve in the chair to strike the rates for 1933, and also a Bylaw prohibiting abusive and profane language on the highways in the municipality. They were given the several readings, signed, and sealed and numbered respectively. On motion the council resumed to general business.

Mitz - J. Wright — that owing to so many sheep killed and destroyed by dogs in the municipality of Huntingdon that the council enforce the law as prescribed by the Dog Tax and Sheep Protection Act whereby every owner whose dog has killed sheep shall be liable for all damages.—Carried.

Mitz - Wright — that the following bills be paid: P. Kellar, $25.50 for boundary work; Morley Haggerty, 1 sheep killed, $5.00; Reg. Reid, 2 sheep $10.00; H. Ashley, Valuer, $5.00; Wm. Clements, $2.00; Ontario Intelligencer, $4.85; J. A. Watson, printing Voters' List, $104.00; M. Stevenson, statute labour, rebate, $20.00; Councillors' pay, $15.75.

Woods — Mitz that council adjourn to meet again on Monday, October 2nd, at 1 o'clock p.m. or by call of the Reeve. Carried.

S. J. Kilpatrick, Clerk

GIVES YOU MORE and SAVES YOU MONEY..

that's why it's Canada's Great Sales Leader!

WHY is it that Chevrolet leads all other cars in popularity? Why has Canada given this car nearly 50% more sales than its closest competitor? The answer is easy: *Canadians are quick to spot a bargain.* Motorists have learned that no other new automobile gives you so much for your money when you buy it—and *saves* you so much every mile you drive—as a Chevrolet Six.

No other car priced so low offers you the style, beauty and safety of Fisher wood-and-steel bodies . . . the comfort of full-size interiors and Fisher No-Draft Ventilation . . . the driving ease of the Starterator and Syncro-Mesh gear shifting . . . the smooth, quiet, powerful performance of a cushion-balanced six-cylinder engine . . . and the matchless economy achieved by the Octane Selector and valve-in-head design.

Chevrolet gives more for the money—more of everything you want for pleasant, care-free, enjoyable motoring. And Chevrolet offers you this quality at the *lowest price* ever placed on a full-size, six-cylinder closed automobile—with the lowest cost for gasoline, oil and upkeep of *any* car you can buy! That's why Canadians have elected the Chevrolet Six to be Canada's Great Sales Leader.

Low Delivered Prices and Easy GMAC Terms

CHEVROLET

STANDARD SIX • MASTER SIX

CHEVROLET GM PRODUCED IN CANADA

E. G. BAILEY

DEALER - STIRLING

WHAT 30,000 MOTORISTS TOLD US

The "Automobile Buyer's Guide" tells about our recent survey among Canadian motorists and provides information which you will find valuable in choosing your next car. Send coupon for free copy:
Customer Research Dept.
General Motors Products of Canada, Ltd.
Oshawa, Ontario

Name.....
Address.....
C-23C

HERE THEY ARE!

1 Suit, Size 42, Grey	$8.00
3 Suits, Tweed, 38, 39, 42	$9.00
3 Young Men's Blue Stripe Worsteds	$12.50
1 Blue Serge, size 38	$13.50
1 Striped Worsted, 38	$10.50
4 Student's Worsted Suits, 2|33, 1|34, 1|35	$9.00
1 Student's 34, 2 longs, Tweed	$6.50
All Boys' Suits (2 pants) to go at (7 to 12 year sizes)	$5.50
All Men's $20.00 Suits	$16.50
All Men's $18.00 Suits	$15.00
Sport Oxfords, regular $3.00, to clear at	$2.25
Boys' Sport Oxfords, 3½, 4, 4½	$1.95

BOB PATTERSON

ADDITIONAL PERSONALS

Mr. and Mrs. Howard Connor, Joan and Douglas, of Tweed, returned home on Monday, after spending the week-end with Mrs. Connor's brother, Mr. and Mrs. Edgar Salisbury.

Dr. and Mrs. J. C. Cole, of Windsor, returned home on Saturday, after spending the week with Mr. and Mrs. Jas. Lagrow. Mrs. Cole (nee Electa Downey) was a former teacher on the S.H.S. staff.

Dr. and Mrs. Bruce McDonnell, (nee K. Harkness), of Brooklyn, N. Y., were the week-end guests of Mr. and Mrs. J. B. Belshaw. Mrs. McDonnell was a former teacher on the High School staff here.

Mrs. Potter Sr., had the misfortune to fall down stairs at the home of her daughter, Mrs. Ed. Pyear, Carmel, last night, and fractured her leg, just above the knee.

Mr. Allan Martin, of Winnipeg, is visiting his grandfather, Mr. W. S. Martin, and uncle, Mr. H. C. Martin, for a few days this week enroute for Winnipeg, after a three-months' sojourn in the British Isles.

Mr. and Mrs. Harper Rollins spent the week-end in Toronto, visiting relatives and friends. Master Robert Matthews, who has been a patient at The Sick Children's Hospital for the past five weeks, returned with them.

Mrs. B. A. Holgate, Mr. Geo. Holgate, of Belleville, Mr. T. Holgate, of Bowmanville, and Dr. and Mrs. J. S. Demorest enjoyed a motor trip through Utica, Oneonita and the Catskill Mountains, leaving Thursday and returning Monday.

The following had their tonsils removed at Dr. Pedley's office during the past week: Gladys Burkitt, Reginald Burkitt, Rawdon; Mrs. Ray Kearney, Fort Fairfield, Maine; George Brough, Fuller; Shirley Francis, Ray Cronston, Betty Jones and June Conley, Stirling.

He:

Come live with me and be my love
And we will all the pleasures prove
That valleys groves and hills and fields,
Woods or steepy mountains yield.

—Marlowe

Wedding Stationery

Approved Designs

The News-Argus
STIRLING

She:

If all the world and love were young
And truth in every lover's tongue,
These pretty pleasures might we yield
To live with thee and be thy love.

—Walter Raleigh

TRY A CLASSIFIED ADVERTISEMENT IN THE NEWS-ARGUS THEY SURE BRING RESULTS

--CLEARANCE SALE--
STILL GOING STRONG

SPECIAL PRICES ON MANY ITEMS FOR LAST TWO DAYS SUCH AS

ALL HATS	25c EACH
ALL DRESSES Up to $3.00	95c EACH
ALL HOUSE DRESSES	59c EACH

SALE CLOSES AT 11 p.m. SATURDAY, AUG. 26!

Will Also Have on Display First Showing of New Fall Hats and Dresses

MISS D. CALDWELL
FRONT STREET STIRLING

Miss Marybelle Rodgers, of Dondon, is visiting her grandparents, Mr. and Mrs. George Richardson and uncle and aunt, Mr. and Mrs. Edgar Matthews, of Frankford. She will attend Frankford Public School, this year.

Mr. and Mrs. Geo. A. Bailey and Miss Evelyn, Harold, left last Friday by motor for Kincardine, where they are spending a week with relatives and friends. Mrs. Watson Moulton, who has been visiting the former, returned with them to her home in Kincardine.

ARNOLD FAMILIES HOLD REUNION

Descendants of the Arnold families of this district to the number of about sixty, gathered at Crowe River Bridge on Friday afternoon last, in a family reunion. Besides those now residing in this vicinity, members were present from Pittsburg, Pa., Belleville, Havelock and other centres.

The advent of the Arnold family to this section dates back to the year 1844, when three brothers, John, William and Thomas, together with their widowed mother and a maiden sister, left their native Scotland to hew out homes for themselves in this new land. The voyage was made in a sailing vessel and occupied several weeks. Landing at Belleville, the family made their way to Seymour township, settling on farms in the ninth concession, one of which is now owned and occupied by Mr. Hector Arnold. The afternoon on Friday was enjoyably spent in reminiscenses, social intercourse and addresses by several of those present. Mr. John Arnold, Campbellford, gave a brief but interesting history of the family. Miss Mary Scott referred with pride to her Scottish ancestry, she having been born in Ayrshire, although now a resident of the United States, being a teacher on the staff of the schools of Pittsburg, Pa. Others who spoke were Miss Ada Arnold, Mr. Thomas Weatherill, Mr. Andrew Thomson and Mr. T. J. Craighead.

Softball and other games were played and a delicious lunch was served.

Among those who attended were: Miss Mary Scott, Pittsburg, Pa.; Mr. and Mrs. Frank Reid and Mr. James Alexander, Belleville; Mr. Ross McMullen and Miss Grace McMullen, Havelock; Mr. and Mrs. Andrew Hay and family, Anson; J. M. Arnold, Miss Ada Arnold, Mr. and Mrs. Hector Arnold and family, Andrew Thomson and family, Mrs. Geo. Barnum and Dorothy, Mrs. Cecil McLean, Mrs. Cecil McCulloch, Mrs. Geo. McComb, Mr. and Mrs. T. Weatherill, Mr. and Mrs. Albert Petherick, Mr. and Mrs. Thos. Hay and family, Mr. and Mrs. Bert Hay and family, Mr. and Mrs. James Massie, Mrs. John Simpson, Alfred Simpson, Allan Simpson, Mrs. Grant Kerr, Fred McMullen, Miss May Hubble, Miss Ella Hubble, Albert Gifford, Mr. and Mrs. Garnet Grilis, Mr. and Mrs. T. J. Craighead.

EXPORTS OF CHEESE DOWN

Montreal — Exports of cheese from Montreal have been announced as 15,578 boxes, compared with 32,775 boxes in the corresponding week last year. For the season to date cheese exports have totalled 217,127 boxes, against 347,417 boxes a year ago, a substantial decrease in the overseas shipments of a commodity which annually of late has brought about ten millions of dollars into the country. Receipts of cheese at Montreal from May 1st to August 12 this year totalled 394,[illegible] boxes, against 510,043 boxes a year [illegible] material decline. There has be[illegible] a slight increase in butter made this year, causing some diversion of the raw material from cheese factories but dealers point out the make generally is lower, with the milk supply cut down by the dry season. The cheese market on Monday was unchanged at 10c to 10¼c for Ontarios, and ½c less for Quebecs.

THE FIRST TRANSATLANTIC STEAMSHIP

This year marks the centenary of the first crossing of the Atlantic by a vessel using steam all the way. In August, 1833, a Canadian-built paddle steamer, the Royal William, steamed out of Pictou Harbour for England. This vessel had been built at Quebec and towed to Montreal in April, 1831, to be fitted with engines developing two hundred horse-power. Intended originally to ply between Montreal and Quebec and Nova Scotia, financial difficulties led the owners to decide to send the ship to England to be sold. So the Royal William sailed off to market on an August day a hundred years ago. Here is the story of her sailing, and her subsequent career, as told in a Canadian government bulletin: "Her clearance papers stated she was a vessel of 363 tons bound for London, and that among the goods carried were 254 chaldrons of coal, a consignment of ship's spars, a box of stuffed birds, one harp, one box, one trunk, household furniture and seven passengers, all British. Her master was John McDougall. During the voyage the starboard engine was disabled and the vessel sprang a leak. After twenty-five eventful days and nights the Royal William arrived at Gravesend. Ten days later the vessel was sold for $50,000 and chartered to the Portugese Government as a troop ship. Captain McDougall retained command and took her out to Lisbon where she was unsuccessfully offered for sale to the Portugese." In 1834 the ship was bought by the Spaniards and sent to England to be fitted as a "war steamer". Later on the Spanish coast the Royal William, renamed the Ysabel Segunda, earned the now unenviable reputation of being the first steamer of war to fire a hostile shot.

Here and There

An orchard consisting of only one tree which has borne 116 different varieties of apples and one variety of pears by means of careful grafting, is located in Eastern Canada. This season 47 varieties of apples put forth blossoms.

Canada produced 1,285,888 ounces of silver during March as compared with 1,307,154 ounces in February and 1,460,137 ounces in March 1932. 3,976,818 ounces were produced during the first quarter of 1933, a 17 per cent. decline as compared with the same period in 1932.

Hon. Frank L. Polk, acting secretary of state for the United States in 1918-19, wellknown corporation lawyer and director of many companies including the Chase National Bank and the Northern Pacific Railway, is staying at the Banff Springs Hotel with his family for the summer vacation.

More than equalling expectations the New York-Montreal cruise of the Duchess of Bedford, set a new holiday record for special trips recently when 900 passengers took the excursion. Guaranteed a romantic moon every night and a picturesque run down the St. Lawrence, the passengers embarked steadily at the rate of three to the minute for five hours.

Wheat-cutting is now general in Manitoba and under way in the other prairie provinces, according to a recent weekly report issued by J. M. McKay, general agricultural agent, Canadian Pacific Railway, Western Lines. There is still, however, great need for further moisture, especially in the central and southerly parts of the grain-growing provinces.

Fresh from a victory in which he carried an appeal for a Chinese sentenced to hang, to the Privy Council, ending in commutation to life imprisonment, Rev. Father Joseph S. Donovan, of Maryknoll, N. Y., landed at Vancouver from Hong Kong aboard the Empress of Canada recently. He was frankly pleased at his success in the role of priest-lawyer, but his only comment was: "We try to help where we can."

Seeking the big fish he missed catching when he was unable to accompany their Majesties the King and Queen of Siam to Campbell River in September 1931 during their Canadian-American tour, Brig.-General E. de B. Panet, chief of the Canadian Pacific Investigation Department, is on a trip to the waters of the fighting tyee, one of the prize game fish of British Columbia lakes and streams.

Cultural and educational relations in the Pacific will be stressed at the fifth Biennial Conference of the Institute of Pacific Relations to be held at the Banff Springs Hotel, August 14-28, though economic problems will naturally be to the fore in the discussions, stated Miss Elizabeth Green, editor of the Institute's Journal, on her arrival aboard the Empress of Canada at Vancouver recently en route for Banff.

THE LATE MRS. JOHN PREST

The late Mrs. John Prest passed away suddenly at her home in Sidney Township, on Thursday evening, August 17. Cora Minerva, the dearly beloved wife of John Prest Jr., was an esteemed and highly respected resident. Deceased was the eldest daughter of William Hagerman and the late Fanny R. Hagerman, and was born in Rawdon Township, August 29, 1884.

In 1904 she was united in marriage with Charles Horton, who predeceased her twenty years in September. In 1922 she married John Prest Jr., of Sidney, who survives her. Mrs. Prest was of a cheerful disposition, her sunny smile, her friendly ways and many deeds of kindness endeared her to all who knew her. The funeral took place on Sunday, August 20, from her residence to Marsh Hill United Church, of which she was a member. Service was conducted by Rev. Mutton, of Foxboro and assisted by Mr. McNab, of Sidney Baptist Church. The funeral was largely attended and interment took place in Stirling cemetery. Mourning the loss of a loving wife and mother are her husband and three children, Earl Horton, Sidney; Ina, Mrs. Horace Palmer, Roslin, and Alieta Horton at home; her father, Mr. William Hagerman, of Rawdon; four sisters, Mrs. B. R. Searles, Oak Lake; Mrs. William Wright, Rawdon; Mrs. Arthur Hagerman, Huntingdon; Mrs. Gladstone Parks, Oak Hills; two brothers, Joe, of Belleville and John B. of Rawdon. The beautiful floral tributes were: pillows, husband and family, sisters and brothers; baskets, Mr. and Mrs. Joe Hagerman, Mr. and Mrs. Bert Finkle, Chatterton W. I.; wreaths: Baptist Young People's Society, Mr. and Mrs. Leonard Prest; sprays: Mr. F. Hedington, Mrs. Mary Horton, Mrs. Jonn Prest Sr. and family, Mr. George Horton and family, Marsh Hill W.M.S., Mr. and Mrs. Fred Campbell, Wilson family, Gladys and Ada Hamilton, Mr. and Mrs. M. Parks; bouquets, Mr. and Mrs. Lorne Reid and Mr. and Mrs. Cecil Ross.

STIRLING THEATRE

FRIDAY-SATURDAY, AUG. 25-26

"Smoke Lightning"

With GEORGE O'BRIEN — NELL O'DAY — FRANK ATKINSON — BETSY KING ROSS

NEXT WEEK — "FROM HELL TO HEAVEN" — With Carole Lombard, Jack Oakie, David Manners and Adrienne Ames.

Admission - Night, 25c — Matinee: Adults - 25c; Children - 10c — Matinee at 2.30 p.m. — Evening Show at 8.15

100 Per Cent Talkies

THE LATE MARGARET J. McCONAGHY

In the person of Margaret J. McConaghy, there passed away at the home of her niece, Mrs. D. Henderson, The Ridge, one of Stirling's oldest residents. Miss McConaghy was born in Antrim Co., Ireland, on May 18th, 1843, and came to Canada with her parents at the age of six years. Her illness which extended for two and a half years, was caused by a fall. Her sufferings, though prolonged, were marked with Christian fortitude until she gradually slipped away on the beautiful Sabbath morning of August 13th. In her life, her associations with her fellow-men were marked with high honour. Her circle of friends always felt her genuine sympathy and her personal interest in them. She was one of the oldest members of St. Andrew's Church, Stirling. Rev. S. L. Osborne, B.A., B. D., of the United Church, Coe Hill, gave a comforting message from Timothy IV., 7, at the home of Mr. D. Henderson, with whom she resided for the past six and a half years. From there the remains were conveyed to Stirling, where Rev. Joseph A. Koffend officiated, paying high tributes to her sterling qualities of character and her remains were laid to rest in the quiet loveliness of a summer afternoon.

SEEN THROUGH THE OFFICE WINDOW

(By The Office OWL)

After all, we're not so far ahead of those "good old days". It still takes a resident of Stirling two days to go to Belleville and back, by train — a matter of some fifteen miles.

—)-(—

A great many parents send their children to school more because it's less trouble than looking after them at home than for any other reason, and yet they do not enjoy being told about it.

—)-(—

We don't hear very much about the idea of Stirling having a market square — just another good idea gone phooey on account of one or two, who knew little or nothing of the feasibility of the idea, doing all the talking against it.

—)-(—

Whenever a couple of teams meet on the local softball diamond, we hear both players and spectators remarking that the hay should be trimmed up a bit to make the field a little easier to play on. We have often wondered if it ever occurred to those who register the complaints that probably the best way to overcome this difficulty would be to come a little early some evening and bring a couple of scythes. Surely those who enjoy the use of the grounds free of charge could put themselves out enough to help keep it in shape. Evidently they think the missionary society should look after it.

—)-(—

Since the local Council has decided to give no free meals to the transients who drift about this section of the county, they're not quite so plentiful. One could hardly blame these knights of the road for putting themselves out to include Stirling in their routine of stop-over towns, when they were made over-night guests of the town and a free meal to start off with in the morning.

Even though things are pretty quiet just now, the country will be pretty well stirred up by the time the farmers finish their fall plowing, says Henry Wallace.

—)-(—

We have been informed of several cases around town where apple trees have been stripped and melon patches left bare, by several young chaps. These lads should be taught that the trees were not planted nor the melons sown for their convenience and several parents, who should be wise enough to keep these lightfingered offsprings off the streets at night, are going to be surprised if they find the young angel child in a heap of trouble. Local gardeners aren't going to put up with that sort of thing forever, and traps are being laid in an effort to catch the young culprits.

—)-(—

Even though, as we read recently in a contemporary, clothes do not make the man, we still believe that a good suit has made many a lawyer.

—)-(—

Some of the local prophets tell us that things are going to be even worse this winter than last. They can't have read all about what this new C.C.F. party is going to do for us when they get in power at Ottawa. According to these pre-election promises, we certainly are going to have a grand time after those Conservative and Liberal "rogues" are dethroned.

—)-(—

The much-talked-of Swastika craze has not hit here yet. Thank goodness the residents realize the fact that if a Jew can make a living in this neck of the woods, he's a marvel, not an outcast.

—)-(—

Fall Fairs in this district will soon be the order of the day. And then we say — good-bye Summer!

J. C. BEACOCK
FUNERAL DIRECTOR
and
Licensed Elmbalmer
ALSO EVERYTHING IN FURNITURE
Phones: Night - Day - 132
STIRLING — ONTARIO

EIGHT PAGES

The Stirling News-Argus

With Which Is Incorporated The Stirling Leader

ALL THE NEWS

VOL. 55 No 1. STIRLING, HASTINGS CO., ONT., THURSDAY, AUGUST 31, 1933 $2 per year in Canada.

BILL LONG WINS ACROSS-LAKE SWIM

The across-the-lake swim staged at Oak Lake last evening, at six o'clock by the Stirling Boy Scout Troop created considerable interest and unearthed several speedy natators. About 200 people were present. During the swim one would think by the "splashing" of the contestants that Nelson, Goll, the Pritchards, et al, were at Oak Lake, in place of the Toronto "Ex" Marathon.

The event was open only to local Scouts. Twenty-one Scouts, including Seniors, Intermediates and Juniors entered the contest and nineteen finished. The race started in front of Mr. C. N. Baker's cottage at the north-west end of the lake and finished in front of Bird's summer resort, a distance of nearly a mile. To show that speed prevailed, three swimmers completed the course under fifteen minutes and five under twenty minutes. The Juniors, 13 years and under, proved the fastest swimmers, as seven out of the first ten winners were in that class. Bobby Luery, son of Mr. and Mrs. Earl Luery, was judged the best swimmer, with the most scientific stroke and foot movement. Bill Long, 13-year-old son of Mr. and Mrs. Pat Long, passed under the wire first, after being in the water slightly over fourteen minutes. Jack Potter, son of Mr. and Mrs. Harry Potter, an intermediate, was second, and Frank Butler, 13 years old, son of Mr. and Mrs. J. G. Butler, was third, and made the course in about twenty-seconds under the fifteen minutes.

The following are the winners in the different classes and when they finished:

Senior - Over 16 Years

1st—Don Ward—Finished 5th.
2nd—Reg. Clark—Finished 6th.
3rd—Ross Shore—finished 12th.
4th—Arthur Gould—Finished 16th.

Intermediate—13 to 16 years

1st—Jack Potter—Finished 2nd.
2nd—Morley Reid—Finished 11th.
3rd—Jimmie Ward—Finished 13th.
4th—Harold West—Finished 14th.
5th—John Munro—Finished 15th.
6th—R. Matheson—Finished 17th.

Junior—13 and Under

1st—Bill Long—Finished 1st.
2nd—Frank Butler—Finished 3rd.
3rd—Gerald Ward—Finished 4th.
4th—Malcolm Reid—Finished 7th.
5th—Bob Luery—Finished 8th.
6th—Russell West—Finished 9th.
7th—Mac Lummis—Finished 10th.
8th—Mickey Armstrong—Finished 16th.
9th—C. West—Finished 18th.
10th—G. Dainard—Finished 19th.

Reeve W. C. West was called upon to present the Senior Trophy. Mr. A. E. Dobbie presented the senior prizes. Rev. Mr. McConnell presented the Intermediate prizes and Dr. W. H. Pedley the Junior Prizes. Mr. C. F. Linn made the presentation of the

(Continued on Page Eight)

LEAVES BURNBRAE

Residents of Stirling district will regret the departure of Rev. and Mrs. D. A. McKenzie, who are leaving Burnbrae to take up residence at South Monaghan. For the past nine years. Mr. McKenzie has been minister of St. Andrew's Presbyterian Church, Burnbrae, and on several occasions has conducted services in Stirling Presbyterian Church. During that time both Mr. and Mrs. McKenzie have won for themselves the highest esteem and affection of a large number of people, not only within the bounds of their own field of labour, but in the community generally. The News-Argus joins their many friends in extending heartiest and best wishes that the future may hold for Rev. and Mrs. McKenzie many years of health, happiness and usefulness.

Next Monday is Labour Day and a public holiday throughout the Dominion.

NOTICE

We will be prepared to do apple grinding at the cidar-mill in Springbrook every Tuesday, Thursday and Saturday, commencing Tuesday, Aug. 22nd.

1 1p JEREMIAH WILSON

CLASSIFIED ADS PAY

MILK REPORT

The following is the report of local milk samples, received by the Dept. of Health laboratories in Peterboro, on August, 22nd.

Vendor	Bac.	P.C.
Geo. Luery	20,000	3.
F. Stapley	10,000	4.
Geo. Belshaw	10,000	6.3
Chas. Faires	10,000	4.9
Harry Jones	30,000	2.8
E. Munro	20,000	5.
F. McCutcheon	30,000	5.6
A. Wannamaker	10,000	4.4
Thos. Cranston	20,000	4.
H. Farnsworth	80,000	4.9

HIT BY BICYCLE

Motorists are warned not to park on Front Street west, opposite the Campbellford road corner. At this spot the foliage on the trees checks the spread of the electric light. On Saturday night an accident occurred near this point when Mr. J. S. Chard, about to cross the street, near his home, was hit and knocked down by a bicycle ridden by Ernest Carr. Mr. Chard had his left arm and leg bruised and scraped. The cyclist was not to blame, for at the time he endeavoured to dodge the parked car at the corner and in watching the moving traffic, hit Mr. Chard. Again we say motorists should either park at least twenty-five yards east or west of the corner.

LARGE PIKE CAUGHT IN LOCAL POND

Why go to "faraway waters" to fish when you can haul out "whoppers" from Stirling's pond. This statement has been proven a fact by Mr. Wm. Simpson, one of the community's well-known anglers. Last Friday evening Mr. Simpson caught a 7¾ lb. pike. On Monday morning he landed a seven pounder and on Monday night caught the "daddy-of-them-all", a pike that tipped the scales at 11¾ pounds, and measured thirty-eight inches from tip to tip. This emphatically bears out the fact that there are more large fish in Stirling fish pond. In all probability if a fish "slide" were built at the dam the local pond, would become a popular rendezvous for anglers from all sections of the country. The big fish has been on display in Fred McKee's store and it is a beauty.

STIRLING HIGH SCHOOL — UPPER SCHOOL RESULTS

Lorne Bateman — Eng. C. 3rd.

Fred Beckett — Geom. 1st, Trig. C.

Marion Bedford — Alg. 2nd, Geom. 1st, Trig. 1st, Mod. Hist. 2nd, Lat. A. 1st, Lat. Comp. 1st.

Margaret Danford — Eng. Lit. C, Geom. C, Trig. 1st.

Marie Demorest — Alg. 1st, Trig. 1st. Phys. C., Mod. Hist. C, Lat. A. 1st, Lat. C. 2nd, Fr. A. 2nd, Fr. C. 1st.

John Fargey — Eng. Lit. C, Geom. 2nd, Trig. 2nd, Zoo. 2nd, Fr. A. 3rd, Fr. Comp. C.

Colin Fox — Geom. C., Trig. C, Mod. Hist. C.

Gerald Frederick — Eng. Comp. C, Eng. Lit. C.

Arthur Gould — Geom. C, Trig. C, Zoo. C.

Clifford Holmes — Eng. Comp. 3rd, Geom. 3rd, Trig. 3rd, Mod. Hist. C, Lat. Comp. C, Fr. A. C.

Fred Joblin — Eng. Lit. 3rd, Geom. 2nd, Trig. C, Mod. Hist. 2nd.

McKeown, Marjorie — Geom. C, Trig. C. Lat. Comp. C, Fr. A. C.

Evelyn Mallory — Eng. Lit. C, Eng. Comp. C.

John Munro — Eng. Comp. C.

Marguerite Polk — Eng. Comp. C, Eng. Lit. C.

Kenneth Stapley — Geom. C.

Paul Stewart — Alg. C, Geom. 2nd, Trig. 1st, Mod. Hist. C, Lat. A. 3rd, Lat. Comp. 2nd.

Dorothea Thompson — Eng. Lit., C.

CARD OF THANKS

Mr. and Mrs. Fred C. Thain desire to thank their neighbours and all those who came to their assistance during the fire on Saturday morning, which destroyed their barn and contents.

MEETING TONIGHT

A meeting of the Stirling Agricultural Society will be held in the Agricultural office tonight at 8 p.m. sharp. A good attendance of members is expected as final arrangements for the Fall Fair will be made.

ALFALFA SEED MAY BE PLENTIFUL

Although the lack of rain checked the growth of grain before harvest, the showers since reaping time have proven effective to alfalfa. Yesterday morning Mr. Neil Bedell, of Minto, submitted a sample of alfalfa he had picked at random from one of his fields, that was heavily laden with seed. Mr. Bedell claimed that he had never seen alfalfa with so much seed, although he had grown it for years. Alfalfa sells at a good price and perhaps farmers of this district may make money out of this seed this year, for in other sections of the Province this year's seed is reported to be scarce.

BOWLING NEWS

O'DONNELL'S RINK WINS FIRST PRIZE

A mixed tournament was held on the local greens yesterday afternoon and evening, with fourteen rinks taking part, as follows:

Cobourg (2)—Mrs. Barr, T. Davison, Mrs. T. Davison, E. Guillett, skip; Mrs. Wilbourne, W. Delaney, Mrs. Mitchell, G. Mitchell, skip.

Kingston (2)—Mrs. McMahon, W. Dennison, Mrs. J. Topping, J. Topping, skip; Mrs. Derry, Mr. Heagle. Mrs. Heagle, J. Derry, skip.

Tweed (1)—Mrs. F. Hindle, Mr. Hosey, Mrs. Wager, F. D. Holbert, skip.

Madoc (3)—Mrs. Pullman, D. Pullman, Mrs. Nickle, Dr. Wyper, skip; Mrs. J. Watson, Dr. Beatty, Mrs. Beatty, J. Watson, skip; Mrs. Rupert, F. Greene, Mrs. Feller, Mr. Feller, skip.

Toronto (1)—Mrs. C. Baker, D. Ferguson, Mrs. Bastedo, P. Simoni, skip.

Brighton(1)—Mrs. Reiger, R. J. Taylor, Mrs. Taylor, R. A. Reiger, skip.

Stirling (4)—Mrs. Meiklejohn, R. W. Meiklejohn, Mrs. Whitty, W. J. Whitty, skip; Mrs. Munro, E. Munro, Miss E. Shea, J. E. O'Donnell, skip; Miss Smith, F. R. Mallory, Mrs. J. G. Butler, J. S. Morton, skip; Mrs. Carleton, Dr. E. A. Carleton, Mrs. J. McC. Potts, W. Wright, skip.

The day was ideal and lunch was served after the games by the local

(Continued on Page Four)

SCHOOLS WILL RE-OPEN ON TUESDAY

Public and High Schools will re-open on Tuesday, September 5th, after the summer vacation. At the last session of the Legislature the Public Schools Act was amended to provide for the opening of schools on the following Tuesday when the 1st day of September is a Friday.

SOME FISHERMAN!

Mr. Geo. Boulton has returned after visiting his daughter, Mrs. Arthur Oldfield, Powassan. Mr. Boulton, who is 84 years of age, is most active, and while in the northern village, went on a fishing expedition in Lake Nipissing. He proved an expert angler and in four hours landed twenty-three pickorel and eight pike. One pike weighed eight and one-half pounds, and another four pounds. This is an exceptional catch, particularly for a man over four score in years. Mr. Boulton left on Sunday for Toronto to attend the "Ex" and no doubt will travel the grounds and observe more than one many years his junior.

TENNIS NOTES

CAMPBELLFORD VS. TWEED

On Friday evening Campbellford and Tweed met on the local courts and a real exhibition of senior tennis was given. McGee and Rollins, of Tweed, who hold the Central Ontario men's doubles championship, were unable to attend, as had been hoped, but nevertheless, the games were well worth seeing. It was rather disappointing to notice that many of the local club were absent, especially many of those who are on the bottom rungs in the local ladder tournament. This exhibition was for the benefit of the local club and those who were not interested enough to attend missed a real chance to get a few pointers which would have helped their game. After the exhibition the visitors were entertained at the home of Mrs. J. McC. Potts, to whom the Club is indeed grateful for opening her home on this occasion.

BELLEVILLE VISITS STIRLING

On Saturday afternoon John Street Club, Belleville, were the guests of the local club and all enjoyable afternoon of tennis was spent. Stirling won all events which included ladies' Singles, Ladies' Doubles, Mixed Doubles, Men's Singles, and Men's Doubles. At the conclusion of the matches, a lunch was served at the courts. The following are the results of the games:

Men's Singles — Boyce vs. Joblin,

(Continued on Page Four)

STIRLING HIGH SCHOOL

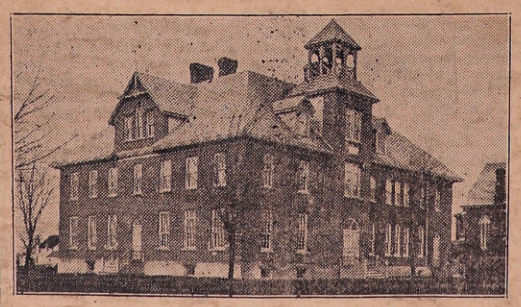

THE STAFF

MR. RICHARD G. LAWLOR, B.A.—Graduate of Queen's University, Principal, Teaches Algebra, Geometry, Arithmetic, Trigonometry, Physics (Merchanics) and Boys' Physical Culture.

MR. H. B. DISBROWE, B.S.A.—University of Toronto, Specialist in Agriculture. Teaches Art, Botany, Zoology, Physiography, Physics and Chemistry.

MISS K. A. MUNDY, B.A. – University of Toronto, specialist in French, German and Physical Culture. Teaches French, German, English Composition, English Grammar and Girls' Physical Culture.

MISS CATHERINE E. BURCH, B.A.—University of Manitoba. Teaches Latin, British History, Ancient History and Modern World History

MISS ALICE CALOW, B.A.—University of Toronto, Teaches English Composition and Literature, Canadian History, Commercial Geography, Girls' Physical Culture.

The School will re-open Tuesday, the 5th day of September, 1933, at 9 a.m.

SPRINGBROOK DEFEATS TWEED IN PLAYOFFS

The first game in the O.A.S.A. playoffs for this section was staged in Tweed last Friday afternoon between Springbrook, winners of the Rawdon League and the Softball champions of Tweed. The former team won by the score of 15-13, and the contest was keenly contested. The losers used two pitchers, while Lorne Bateman twirled the full nine innings for the winners. With the exception of the third innings Bateman held his opponents' hitting in check. Not only did he perform well on the mound, but along with Chas. Burkitt entered the home-run column. The fielding by both teams was of high order, with few errors being made.

Score by innings:

Springbrook ... ... 260 011 014—15
Tweed ... ... 106 001 203—13

Chief Umpire—Maj. Fraser; Bases, McGowan.

In the second game, played on the Stirling Fair grounds, Monday night, Springbrook again captured the top end of the score, giving that team a chance to meet the winners of the Napanee-Deseronto games. This tilt was a much more keenly contested fray and it looked as if it would end in a tie. But Bill Heath's home run in the 9th innings decided the game very quickly, and much to the surprise of the visitors. Both teams made several fielding errors, otherwise there would have been a smaller score.

Score by innings:

Springbrook ... ... 212 005 001—11
Tweed ... ... 301 300 030—10

Umpires—Chief, McGowan, Bases, M. Fraser.

First Game Lineups—

Springbrook–Bateman, p; Williams, c; Haslett 1b; Ward, 3b; Ryckman, ss; Heath, 2b; Morton, lf; Burkitt, cf; Warren, rf (G. Heath).

Tweed—Quinn, 3b; Campbell, c; Rollins, 2b; McGee, 1b; Meraw, ss; Clark, rf; McCutcheon, lf; Sinclair, cf; Luffman, p; and McCrea p.

Second Game Lineups—

Springbrook — Bateman, p; Williams, c; Haslett, 1b; Ward, 3b; Ryckman, ss; B. Heath, 2b; (Burkitt and G. Heath), 2b; Morton, lf; Warren, rf.

Tweed — Quinn, 3b; Campbell, c; Rollins, 2b; McGee, 1b; Meraw, ss; McCrea, lf; Sinclair, cf; Clark, p.

Springbrook will play the winners of the Napanee-Deseronto contest at Stirling Fair Grounds next Friday afternoon, Sept. 8th.

A LITTLE TOO HEAVY

In the report of the accident on the Ridge road, when a truck driven by Mr. Deline crashed into a herd of cows, in last week's issue, it was stated the truck and load weighed ten tons. This was misleading and somewhat exaggerated by this paper's informer. The truck's capacity is only five tons and with the load of logs and the vehicle itself, would weigh little more — if any. Hence our prompt refutation.

INJURED IN CAR ACCIDENT

Last Thursday afternoon, about 3.15 o'clock, a near fatal accident occurred on the Campbellford road about two miles west of Stirling. A car driven by Mr. Colin Bain, of Wellmans, hit some fresh gravel, and started a zig-zag course from one side of the road to the other. Before it could be controlled the wheels slid off a culvert, at the side, and the car tumbled over into a ditch. The driver was painfully injured, one wound in the head requiring stitches. Miss Violet Reid, of Ivanhoe, the other occupant, was badly cut and bruised, one gash in her face requiring fifteen stitches. They were both fortunate to escape more serious injuries. At the time of the mishap, according to a motorist, who was following close behind, the car was travelling only from 20 to 25 miles per hour. The injured occupants were brought to Stirling for medical attention. The car was practically damaged beyond repair. Constable Wickett investigated the accident and the car was brought to Bailey's Garage here.

As a means of hastening recovery most everybody is willing for everybody else to make some sacrifices.

BAND CONCERT NEXT THURSDAY NIGHT

The open air concert staged by the Frankford Band, in front of the Community Hall, on Tuesday night, was much enjoyed by shoppers and citizens of the village. This is a real 'neighbourly act" on the part of the musicians from the canal village and one that no doubt is unanimously approved by the community as a whole. In telephone conversation with Mr. P. Bell, one of the band's officials, yesterday, he desired, through the News-Argus, to thank Stirling for the hospitality extended the band on Tuesday night, and informed us that they would hold another concert at the same place and time next Thursday night—rain or shine. We would suggest that if inclement weather prevails, the concert be held in the Theatre, as the musicians are giving their services free. This, no doubt, can be arranged. It is to be hoped a large crowd will be present to hear next Thursday night's concert.

JOHN MASON PASSES

The report of the sudden death of Mr. John Mason, of Springbrook, in Belleville hospital on Tuesday morning, came as a shock to his many friends of the district. The deceased had udergone an operation on Saturday for an internal abdominal ailment. The funeral was held from his late residence this afternoon at 2 o'clock.

NELSON WINS SWIM

In the marathon swim, held at Toronto Exhibition yeterday, Marvin Nelson, of Iowa, finished first and captured the $5,000 prize. Nelson swam the fifteen miles in seven hours, thirty-seven minutes and two-fifth seconds, setting up a record. The following are the winners, along with their time and money prizes:

Marvin Nelson, Fort Dodge, Iowa—7.00.37 2-5—$5,000.

Bill Goll, New York—7.18.33—$1500

Frank Pritchard, Buffalo — 7.20.45 3-5—$700.

Harry Clancy, Cincinnati — 7.36.23 3-5—$500.

Stanley Pritchard, Buffalo—7.44.56 —$200.

Eli Radakovich, Duquesne, Pa., — 8.01.59 3-5—$100.00.

George Young, Toronto hope, did not complete the race.

BORN

CHRISTIE—In the General Hospital, Belleville, on Tuesday, August 29, to Mr. and Mrs. Robt. Christie, a daughter (stillborn).

JOHNSON — At Mount Pleasant, on Monday, August 28th, to Mr. and Mrs. Harold Johnson, twin sons.

RICHARDSON—In Rawdon, on Saturday, August 26th, to Mr. and Mrs. Fred Richardson, a daughter.

STAPLEY — In the General Hospital, Belleville, on Saturday, August 26, to Mr. and Mrs. Russell Stapley, Madoc Junction, a daughter.

Classified Advertisements

WANTED — Girl to do housework. Apply to Mrs. Earl Luery. 1-1p

WANTED—Two rooms, suitable for Light Housekeeping. Apply to this Office. 1-1p

PETERBORO NORMAL SCHOOL — Good home for two girl students. One minute from school, reasonable rates. Mrs. A. T. Brown, 154 Benson Ave. Peterboro. 1-2p

FOR RENT — 125 acres of land, situated on the 7th Concession of Rawdon, about three miles from Harold and seven miles from Stirling. For particulars apply to Mrs. Ernest A. Johnston. 52-4

CHARLES ALLEN

Teacher Piano

FALL CLASSES COMMENCING SEPT. 5th

Phone 54 Stirling

The Stirling News-Argus

With which Is Incorporated the Stirling Leader

PUBLISHED EVERY THURSDAY

An Independent Weekly devoted to the interests of Stirling and Hastings County

A. E. DOBBIE — Publisher and Proprietor

Telephone—59

Member of the Canadian Weekly Newspapers Association

SUBSCRIPTION RATES

Anywhere in Canada, $2.00 a year in advance; $2.50 a year to subscribers in the United States or other foreign countries. The date to which the subscription is paid is indicated on the address label

Thursday, August 31st, 1933

CURRENT COMMENT

The Schools will re-open next Tuesday, September 5th.

—x—x—x—

Cheese took another drop on Saturday. Why !*X:?*..! Nuff sed!

—x—x—x—

A report has been been made that it is now possible to eliminate static from a radio. In some cases that seems to be all the programs consist of.

—x—x—x—

Don't forget Stirling's Big Fall Exhibition is only a little over three weeks away, September 19-20. Plan to have your friends visit you and attend this outstanding annual event.

—x—x—x—

A local married man maintained to the Editor on Saturday that silence is sometimes as eloquent as a thunderbolt. To prove his point he said: "For instance when your mother-in-law looks at you, but speaketh not."

—x—x—x—

We read the other day where a girl in the United States fought an octupus successfully, while her father took pictures with a movie camera. After winning such a battle she should even be safe in a rumble seat.

—x—x—x—

The Editor does not own a car, but after riding around in cars, through the courtesy of our friends, we have concluded that it is easy to identify the owner of the petrol wagon. He is the one who, after you pull the door shut, always opens it again and slams it harder.

—x—x—x—

Motorists are reminded not to park in front of driveways along Stirling's business section. In case of fire at the rear of some of the business places, the car-blocked driveway may prove disastrous. We would suggest that Constable Wickett see that the driveways are kept open, particularly Saturday nights.

—x—x—x—

Dollar Days and Community Buying Days are now being staged in several towns and villages throughout the Province for the benefit of the buying public and to stimulate business. Local merchants should organize and stage such an event in Stirling. Undoubtedly it would be a success and would be greatly appreciated by shoppers of the district.

—x—x—x—

Newspapers of the County published the Upper School results in last week's issue — the same were not received by this paper in time. However, they appear in this issue and we are sorry to state we have been "scooped" on same as they appeared in an outside paper on Saturday. We feel the results should have first been published in the local paper — before being submitted to outside papers.

—x—x—x—

Articles on conditions in Portsmouth Penitentiary, (Kingston), are appearing in the Toronto Globe, written by Dr. O. C. J. Withrow, a Toronto doctor, who was sent to the "pen" charged with performing an illegal operation which caused a young girl's death. Several editorials of commendation have appeared in newspapers throughout the province. Our comments would be in condemnation. We don't know whether Withrow is seeking notoriety or not, but we do feel that the Globe must have been hard-up for copy.

Stirling's High School is well prepared for the re-opening next Tuesday, with last year's staff intact. This seat of learning has gained the reputation of being one of the most efficient High Schools in Eastern Ontario and most of the credit goes to the staff — the the Board of Education also shares some of the credit. It is expected the attendance will be increased this term — all subjects to prepare a student for Normal School or University are in the curriculum. It is to be hoped that practically all the pupils who passed their entrance in Stirling will enroll as students here next Tuesday.

—x—x—x—

We must be living in a very unsatisfactory age. A Western writer tells us that the political system is unsatisfactory; the education system is unsatisfactory; the distribution system is unsatisfactory; the marketing system is unsatisfactory; frequently the digestive system is unsatisfactory, and Professor Einstein is not altogether satisfied with the solar system. All this is just about as clear as mud and it would probably be just as well to refer it to one of those committees which never reports back. We would suggest that when our local Council is stuck it will refer such matters to the cemetery committee, which should then proceed to give it a decent burial.

—x—x—x—

Some of our subscribers have enquired as to the reason certain police court news has not appeared in this paper, claiming partiality is being shown. With this impression created, we hasten to outline our policy in publishing such news, which will no doubt explain the omission of some cases. Here it is: All cases tried in Stirling court have been published ever since the present publisher assumed control. However, if a case of a Stirling or district resident is taken to an outside court, we reprint the report of same that appears in paper published in said place of court holding. Hence, if that paper does not report the case — it does not appear in the News-Argus. Why partiality is shown by a certain paper, published in this district is not for us to say, but we can assure our readers all Stirling court cases will be reported in the News-Argus, regardless of "who or what".

—x—x—x—

Our Fifty-fifth Birthday

With this issue the News-Argus enters upon its 55th year of publication — and the eighth year with the present publisher in charge. Since its inception, five Publishers have controlled its destiny, namely: Mr. J. H. Thompson, present publisher of the Thorold Post, who established the News-Argus; the late Jas. Currie; Mr. A. R. Alloway, now of the Oshawa Times; Mr. Allan Donnell, at present in the insurance business in Hamilton, and the present Editor.

Many changes and "ups and downs" have been reported by this paper during the past fifty years—and even the past eight years. The News-Argus has ever endeavoured to serve the interests of Stirling and district and give its readers the news of the community. Times have been bad, but we feel sure none have been more trying for newspapers, as well as other lines of busines, than the present-day conditions. Weekly newspapers have suffered greatly in these trying days, because they must maintain a certain standard of service in order to exist, regardless of falling revenues. It must at all times keep up all its news departments, special features, and all other factors that enter into the production of a modern weekly newspaper, like the News-Argus.

The News-Argus is pleased, that notwithstanding extraordinary times, it has been able to maintain the high standard of service to the village and district for which it has long been noted. Some improvements have been made during the past few years, and new features, including serial stories added. We are also pleased to note that this paper's editorials are widely quoted in both the weekly and daily press.

We wish to thank most sincerely our advertisers, correspondents, subscribers and all who have in any way contributed towards the successful publication of the paper. It will ever be our endeavour to maintain the newspaper's high standard in every way, and as we commence a new year, we respectfully solicit a continuance of advertising, patronage and public confidence and support generally, which we trust we will fully merit.

What Others Say

Tweed News — A man longs for a different girl for every mood, and a girl has to have a different mood for every man.

Madoc Review—In the good old days everybody was happy. Fifty years from now these will be the good old days.

Goderich Star — The man who drives year before last year's car with last year's license on next year's income is looking for trouble.

Gore Bay Recorder — It is to be hoped that the November conference in Ottawa on the matter of competition between railroads and trucks will be ironed out once and for all. There is room for both classes of transportation in Canada if they are properly regulated.

Petrolia Advertiser-Topic — A local motorist recently remided us that once upon a time motorists stopped to help a fellow motorist in case of a flat tire or engine trouble. Now the car has to be smashed beyond repair and a few people killed or injured before anyone stops.

NATURE TAKES A HAND

(The New Outlook)

The United States hands out the Blue Eagle to everyone who loyally falls into line with the President's call to action. The National Recovery Act seems to be receiving general support through the country and the Blue Eagles sent abroad are sufficient in number to darken the sky. We are not aware of any distinctions in size or value in the case of these badges, but if there is any we agree with the New York Times that the first and biggest of the Blue Eagles should have gone to Mother Nature. She is certainly doing her part. She gave the United States the smallest wheat crop in something like half a century, and is now reported to be at work reducing the corn crop by a hundred million bushels at a clip. In Canada she has done her part, using drought and grasshopper to slash hundreds of millions of bushels from the wheat total. In Argentina she has been using rust to reduce the output. All of which shows a wonderful falling into line with the demands of Uncle Sam's National Recovery Act. There are those who will say that it is a mere co-incidence. And, of course, it may be just that.

A SERMON TO PARTISANS

(Toronto Globe)

Glancing over the field of Canadian politics, the philosophic editor of the Canadian Echo of Wiarton has come around to one major conclusion. He is convinced of the truth of the old adage that "the only good Indian is a dead Indian".

The Wiarton editor has incorporated some of his musings in an article entitled: "I Preach a Sermon to Violent Partisans."

Two clever men in contemporary political life, Prime Minister, R. B. Bennett and Mr. Mitchell F. Hepburn, M.P., Ontario Liberal Leader, he observes, have drawn to themselves violent antagonism and violent dislike from the masses of their opponents.

Yet, he proceeds, "neither of these men is the devil, the blamed jackass his political opponents endeavour to make him out to be." Nor is either the Moses or the Samson he commonly appears to be in the current pictures.

Mr. Hepburn, the Wiarton editor affirms, did not seek the leadership job, but was conscripted. While conceding that the retiring leader, Mr. Sinclair, is "a nice fellow," the editor deplores the efforts of the Oshawa Mayor to "make Hepburn's leadership as uncomfortable and ineffective as possible" at every step.

In the meantime, he adds, every Conservative speaks highly of Mr. Sinclair, remarking that "party politics acts that way." He notes that eulogies of Sir Wilfred Laurier come from living Conservatives, while the Liberals of today hold Sir John Macdonald in high regard. Which brings him to a reassertion of the ancient principle governing the repute of "Poor Lo".

That Mr. Hepburn is making good is patent to all, affirms the Wiarton writer. "He has the Government on the run," the editor feels. "His tactics have been successful. The Government is on the defensive—and that is always ominous for Governments ....And it is not a partisan statement when I say the outcome of the election is very, very doubtful for the Government."

A certain similarity in the tactics of Mr. Hepburn and those of Mr. Bennett—"the most detested man in Grit circles in Canada"—is remarked by the editorial observer. Both, appealing at a time of discontent, have been good on promises. But the public took Mr. Bennett at his word, and, save for the "foolish promises humanly made", the Federal Prime Minister has made good, is the conclusion reached. "Such, however, is the state of public opinion in the country," it is added, "only time will do justice to his Administration."

So uncertain and unsettled, indeed, is the public opinion of the moment, says the preacher of the Sermon to Partisans, that many old-time Liberals may be found supporting Mr. Bennett and many old-time Conservatives voting for Mr. Hepburn.

While the Sermon not improbably will call forth dissent from some in both political camps, the editor has chosen a timely theme, especially in some of his references to partisanship where it does not belong.

How much better — how much more forceful and effect would the recent statement of the Ontario Hydro Commission have been had it presented the facts of the situation calmly, without taking occasion to fling violent denunciations at Mr. Hepburn.

ANOTHER DROP

At the Belleville Cheese Board Saturday morning 1,611 white cheese were offered for sale and all were sold at 9¼ cents, a decline of ¼ cents from last Saturday's price. A year ago 1849 cheese were boarded on the market and sold at 9 ½ cents. The following factories were represented on Saturday:

Shannonville	40
Bronk	54
Harold	43
Silver Springs	31
Union	55
Eclipse	37
Holloway	38
Acme	45
Wooler	58
Sidney T. H.	80
Maple Leaf	70
W. Huntingdon	35
Melrose	70
Zion	75
Foxboro	70
East Hastings	48
Thurlow	26
Mountain	46
Weller's Bay	86
Moira Valley	43
Roslin	28
Mountain View	72
Evergreen	60
Frankford	97
Rogers	81
Moira	25
Stirling	45
Victoria	37
Roblin	46
Glen	30
Enterprise	40

THE CANADIAN NATIONAL EXHIBITION

The following are a few facts of Tornto Exhibition now in full swing:

Value of land, buildings and plant equipment..$21,000,000.

Annual cost of staging (exclusive of exhibitors' interest)—$1,225,00.

Extent—350 acres.

Length along Lake Ontario shore—1½ miles.

Floor display space for exhibitors—2,250,000 square feet.

Floor erea of new Horse Palace, Coliseum and Live Stock Pavilion—24½ acres.

Seating capacity of Coliseum—12,000.

Grandstand capacity—25,000.

Grandstand length—725 feet.

Record attendance—2,039,000.

Record one-day attendance—260,000.

CRYING WOMAN'S RIGHT; MAN WHO WEEPS IS WEAK

The tear is woman's weapon and she does not look with approval upon the glistening gem as it courses down the masculine cheek. She likes evidence of his devotion to her, but she prefers it in the form of vigorous defense of her person and her property. Of a certainty she likes a rough expression of his love, even if the caveman does not meet her idea as a lover. To get down to the facts, woman wants a man around who "totes" a lefty "mitt" and delivers a telling blow. The moist lash may do for their love-hours, but when the ruction in the apartment comes, the wife will do the crying if any is to be done; but she expects the lord and master of the outfit to defend it. The writer happened to be in a position a few days ago to see a man cry unashamed at the prospect of the loss by death of a close member of his family, and he could not avoid hearing the sotto voice remark of the woman of the species—"the crying baby".

One of the best ways to keep comfortable these days is to keep busy. When one has much to do he has little time to think about his worries.

W. J. WHITTY
Agent District
Stirling, Ont.
EXCELSIOR LIFE INSURANCE COMPANY
A STRONG CANADIAN COMPANY
Branch Offices in Principal Cities of Canada

Twenty Years Ago

(Issue September 5th, 1913)

Hoards

Mrs. Lorne Hubbie, Mrs. Wm. Mills and Miss Gracie Bates, of Murray, were guests of Mrs. Charles Sharpe last Wednesday.

Miss Jennie Heagle spent part of last week with Mrs. Karl Sine, of Sine.

Mr. and Mrs. Alfred Merles, of Percy, and Mr. and Mrs. Wm. Mackenzie, of Rawdon, were guests of Mr. and Mrs. James Parks on Sunday.

Miss Minnie Anderson resumes her studies this week at Campbellford High School, Miss Nora Williams has returned to Stirling High School and Miss Nellie Jeffs is a new student from here commencing at S. H. S. this week.

Mr. Frank and Miss Grace Jeffs, Mr. Blaine Sharpe and the Misses Ida and Ila Sharpe, Burnbrae, and Mr. W. Locke, of Campbellford, were guests of Mr. Edward Clancey on Sunday.

Mr. and Mrs. Frank Bailey were present at the birthday surprise party given Mr. Truman Bailey, of Stirling, by members of his family.

The Public Schools re-opened on Tuesday. Miss Ella Hubble, of Anson, has been engaged for the Williams school, and Miss Ida Thompson, of Springbrook, has taken charge of Masson's school in Seymour.

Local and General

Miss E. B. Caldwell, who has been at Indian Head, Sask., for some time, returned here some days ago and will take up her business of Dressmaking at her sister's (Miss D. Caldwell's) Millinery rooms on Front street.

The marriage of Miss Inez Mabel, daughter of Wm. Rodgers, to Joseph Hollinger, took place on Wednesday, at the residence of the bride's parents. The ceremony was performed by Rev. B. F. Byers, M.A.

At the Cheese Board meeting this week 1080 boxes were boarded: Evergreen 100, Harold 100, Shamrock 112, Stirling, 105, taken by Watkin at 13 3-16; Central 145, Hoards 90, taken by Cook at 13⅛; Cook's 80, Marmora 100, Maple Leaf 100, Springbrook 65, taken by Bird at 13⅛, who also took Riverside 50 and Spry's 35 at 13 1-16.

T. E. Butler Yeates and family, who have been camping near the Rapids, Trent River, for the past three months returned to their home on Saturday, and to the stern realities of life.

Mr. and Mrs. Geo. Osterout and Miss Violet, Mr. and Mrs. E. Abernethy, of Campbellford, spent the holidays as the guest of Mr. and Mrs. G. H. Luery.

Lulu and Ruby Richardson, Stirling, are visiting their sister, Mrs. Charles Belford, of Cooksville.

Messrs Clifford Lansing, Raymond Chambers and Carl Tice left on Tuesday for the Toronto Exhibition.

Miss D. Caldwell who was in Toronto for a week returned on Tuesday. She was accompanied by Miss Taylor whom she has engaged as Milliner for the season.

W. E. Green, of Springbrook, who left last week for the West and took up land in the Peace River district, returned here some days ago and intends leaving next week accompanied by his wife and three children. When he went in the spring he took out a car of effects and will take out another car on leaving this time. For the present, they will reside at Athabasca Landing, Alberta, one of the small coming towns about 99 miles from Edmonton.

Masters Samuel and Ormond Bailey of Maple Grange, have returned home from Toronto, after an extended vis-

LOOK !

FIVE MORE CASES VALENTINE AND MARTIN'S BEST BOOTS AND SHOES JUST ARRIVED

Men's Sport Shoes, Tan White and Black

Men's Gen. Vici Kid Oxfords

Men's Gen. Calf Master Martin Dress Boots

Men's Gen. Police Boots

Men's Gen. Calf Master Martin Oxfords

Men's Military Tan Boots--Steel Clip on Heel

Men's British Tan Boots--Steel Clip on Heel - Waterproof

Agent Tip-Top Tailors

Men's Fine and Work Hose 25c

FIRST CLASS SHOE REPAIRING — BINDER CANVAS AND HARNESS REPAIRED

All Makes of Plow Points

Still More Brandram-Henderson Paints on Hand

F. N. McKEE

Phone 38 — Stirling

it with their s... ...rs, Misses Norah, Gwladys and Eva Bailey, of Parkdale.

Mount Pleasant

Mr. and Mrs. George Weaver, Mr. Ross Hoard, and his cousin, Mr. Kerlin, of Detroit, attended the surprise party for Mr. Truman Bailey, of Stirling, on Thursday night last.

Madoc Junction

Miss Edna Bird returned to Belleville on Monday after spending a month at her home.

Mr. and Mrs. Ashley, Mr. Fitchett, Mr. J. M. Clarke and Mr. Andrews attended the Oddfellow's service in Madoc on Sunday.

Miss Cecil Welbourne and Mr. Roy Welbourne left here last week to visit friends in the west.

Mr. and Mrs. Geo. McMullen, Mr. F. Garles and Mr. Nathan Eggleton were at the fair in Toronto this week.

Ridge Road

Mr. and Mrs. Tom Donnan spent one day last week in Frankford, the guests of Mr. and Mrs. Gay.

Much sympathy is extended to Mr. and Mrs. Alex Fargey on the sudden demise of their son, Lawrence.

Arthur Rodgers left today for a three months' visit with his brothers in Winnipeg and Tate and also his sister, Mrs. Fred Wickett, in Sovereign, Sask.

Foster Wilson left today for Winnipeg.

Mr. and Mrs. George Rosebush spent last Sunday in Belleville.

Judith—Grace keeps asking Harry if he'll love her when she gets old.

Edithe—Well—she'll soon know.

PROFESSIONAL CARDS

DENTISTRY
DR. C. F. WALT
DENTIST
Office — Two doors north of Bank of Montreal
STIRLING
Phone — Office 120 — Residence 10

C. R. BASTEDO
Barrister - Solicitor - Notary Public
STIRLING—ONTARIO
MONEY TO LOAN
Office — Martin Block
Hours — 9 a.m. to 5 p.m.
Phones—Office 106w - Residence 106J

COLLINS & CUSHING
Barristers - Solicitors - Notaries
A. B. COLLINS, K.C. - F. G. CUSHING
BELLEVILLE — ONTARIO
FRANKFORD — Mondays, 2 to 5 at Bell's Insurance Office
MARMORA — Monday Evening to Tuesday Noon at Royal Hotel.

HENRY WALLACE
AUCTIONEER
The popular Auctioneer is prepared to Conduct Sales anywhere at Reasonable Rates
IVANHOE - ONTARIO
(Phone 2 r 3-2 Madoc)
All long distance calls paid. So when you have a sale call Wallace and have the charge reversed

THE Mutual Life Assurance Co of Canada
Established 1869
P. C. McGUIRE
DISTRICT AGENT
Phones 120 and 1660
BELLEVILLE — ONTARIO

THE AIM of This Agency is to furnish Insurance which gives ABSOLUTE PROTECTION to Policyholders
Thos. W. Solmes
STIRLING, ONT.
REPRESENTING THE CANADIAN FIRE INSURANCE COMPANY

Static by the Editor

Stirling Man—The bank has returned that check.

His wife—Isn't that splendid? What can we buy with it this time?

x x x

Glen — What's the matter with brown? He looks glum.

Frank—He's been contesting his wife's will.

Glen—I didn't know she was dead.

Frank—That's just it. She isn't.

x x x

Trenton Woman—You might say if you like my new bathing suit.

Her Husband—Sorry, darling, I didn't notice you had one on.

x x x

Sandy—Are ye coming to the movies, Mary?

Mary—Can't. I've no money with me.

Sandy—Oh well, can I meet you somewhere when I come out?

x x x

Dyer—I got a parrot for my wife yesterday.

Payne—You're lucky. I don't think I could find anybody willing to exchange.

x x x

If the home or the farm hadn't been such a swell place to mortgage a few years ago, it might be a better place to live in now.

x x x

A Bit o' This and a Bit o' That—Colors that run have a faculty of stopping in the most outlandish places. * * * Some lawyers are so abusive in court we should think they'd be ashamed to go home to their wives. * * * The principal function of a woman's stomach is to hold up her skirt. * * * A mean local fellow says every time he wants the company to go he asks his wife to sing something. * * * Some politicians are honest by nature and others have the door of public graft slammed in their faces. * * * The majority of persons who go on a diet in the morning hop off at noon. * * * A small fragile wife can see through her husband easily, no matter how big he is. * * * When a boy's mouth gets him into trouble, he can often trace it to a few kisses. * * * When most young couples embark upon the ship of matrimony, they are all at sea. * * * The reason the people pay the grocer instead of the doctor is because they know they will need the grocer again. * * * Most people are very pleasant as long as you don't try to collect. * * * If kissing is really an art — then, more than one Stirling boy is a Bachelor of Arts. * * * It may be a load off mother's mind when daughter gets married, but think of the load it takes off dad's pocketbook.

x x x

A look of recognition came over the diner's face as the new comer entered the restaurant.

Diner—Pardon me, sir, I think we met here a week ago.

New Comer—Sorry, but I do not know you.

Diner—Maybe not, but I recognized your umbrella.

New Comer—That's impossible, for a week ago I had no umbrella.

Diner—No, but I had.

x x x

As a means of hastening recovery most everybody is willing for everybody else to make some sacrifices.

HARVEST SEASON

The Harvest Season is here! How are your Implements? Look them over now, and if in need of repair, bring them in to us.

Woodworking A Specialty

R. H. Williams
General Blacksmithing

STIRLING'S Candyland

ICE CREAM

IN BULK OR BRICKS

SUNDAES, SODAS, ETC.

Always Fresh - Always in — Stock —

THE COOLEST PLACE IN TOWN

DELICIOUS LUNCHES AND SUNDAES

Head Lettuce, Celery, Carrots, Cauliflower, Tomatoes, Bananas, Oranges

Jos. Whitehead
Phone 32 — We Deliver

AS HUSBANDS GO, TODAY

(By Helen Rowland)

Man is a queer animal. He'll forgive a woman for turning a gun on him—but never for turning a joke on him for making him jealous, but never for BEING jealous; for running away from him—but never for running after him.

There is no trick about "finding the way to a man's heart" these days; the feat is to make him let you IN when you've found it.

A man enjoys being "mothered" now and then, but he secretly resents the espionage of a wife who watches his diet as an alienist watches a suspect, and rushes for the aspirin every time he sneezes.

When a woman tells a man that she is "through forever" she should at least have the self-restraint to wait until next morning before calling him up, to say that she "didn't mean it."

Aviation won't seem so wonderful to a married woman when it reaches that point where a man can say, "Bye, darling. Just running over to Scotland for a little golf. Don't keep dinner waiting."

Probably women change husbands so often simply because "the ills we know not of" always seem so much more endurable than those which face us across the breakfast table every morning.

Whenever I hear a man of 30 cynically deploring the fact that he'll probably die single, because he can't find an Ideal Woman to marry, I shiver to think what easy game he'll be, at 50, for some fluffy little gold-digger, with a baby-lisp, a weak chin and a dimple in place of a brain.

The bonds of wedlock soon depreciate unless somebody keeps up the interest—and the woman is usually elected for that job.

Husbands and clocks don't exactly "make the world go 'round" — but somehow, a woman feels as though it would come to a dead stop without them.

WOMEN'S C. N. E. MARATHON SWIM FAST

Toronto — Ruth Tower-Corsan, a vivacious young housewife is the world's 10-mile professional swimming champion, and proud of it. With power and determination, on Friday she resisted every challenge and finished the Canadian National Exhibition's marathon grind in five hours, 28 minutes, 10 seconds, to take over the throne vacated by Margaret Ravior-Young, three times winner of the event, and to win the $3,000 offered the first woman to finish.

Marathons are old stories to Ruth Tower Corsan. Year after year since the swims started in 1927, she has been among those present when the cheques were handed out. But this is the first time she has ever crossed the line first, and today she is all smiles and chuckles although a bit weary from the ordeal.

Close Race

Evelyn Armstrong, of Detroit, another young-old veteran of the marathons, took second money, finishing just three minutes behind Ruth, after a steady chase for 10 miles. Third place went to Dorothy Nalevaiko, of Glen, N.Y., who battled with Leah Riley, Keansburg, N.J., for five miles and finally took the show prize by 13 seconds in the most thrilling finish of the day. The fifth and sixth prizes went to May Looney Warren, Ohio, school teacher, and Lucy Spence, Toronto, respectively. Both have performed in previous marathons.

FOUR FOUR

Mrs. Corsan was just six minutes behind the world's record for the 10 miles. Mrs. Ravior Young last year set the mark at five hours, 22 minutes and 18 seconds, as compared with Mrs. Corsan's mark of 5.28.10. However, Ruth set a new mark when she swam the final one mile lap in 33 minutes, 45 seconds fastest time she had done in the swim.

Previous winners of the event were:—

1928—Ethel Hertle, New York.

1929—Martha Norelius, New York.

1930—Margaret Ravior, Philadelphia.

1931 — Margaret Ravior, Philadelphia.

1932 — Margaret Ravior, Philadelphia.

WILL OF LATE W. P. MOORE PROBATED

By the will of William Patterson Moore, who died Feb. 7, leaving $396,451.14, the Hospital for Sick Children receives $1,500. High Park United church, Salvation Army, Hospital for Incurables and Canadian Military Institute each are left $1,000. Georgetown cemetery gets $300 for upkeep of burial plot. Clarence H. Bennett, nephew, Winnipeg, Man., is bequeathed sword, medals and military certificate; Helen Naomi V. (Mrs. J. S.) Morton, Stirling, Ont., Isabella McMaster, Toronto, sisters, and Lillian Bennett, niece by marriage, $1,000 each; Helen Naomi V. Morton, sister, Stirling, Clarence H. Bennett, Winnipeg; Mrs. H. T. Arnold, Toronto, Agnes Morton, Mrs. M. VanDillen, Cleveland, O., Mrs. James Watson, Madoc; Mrs. C. H. Miles, Tweed, Mrs. W. McFea, and Mrs. Ruby Magwood, nephew and nieces, $10,000 each, children of nephew and nieces, $5,000 each. Net annual income from residue of estate is to be divided share and share alike between Helen Naomi V. Morton, Isabella McMaster, sisters, John Thomas Moore, brother, and nephews and nieces mentioned in previous bequest until Mrs. C. H. Miles attains the age of 40. On her reaching that age, or if deceased would have attained that age, trustees are to hold capital of residue for Helen Naomi V. Morton, Isabel McMaster, John Moore, nephew and nieces and their children.

NATIVE OF RAWDON IS NINETY YEARS OLD

Marmora — Marmora has an interesting visitor at this time in the person of Mrs. Samuel Wellman, of Murray Township, mother of Thomas E. Potts, of the Royal Hotel. This delightful old lady is the wonder of those who make her acquaintance for her brightness of perception and her agility of person are not usually connected with those who have seen ninety summers. Mrs. Wellman, whose maiden name was Mary Ann Elizabeth Barnum (a very long name she thinks), was born in the 1st concession of Rawdon Township, about a mile north of the village of Stirling. She resides for the greater part of her time with her daughter, Mrs. Alice Nancarrow, of Murray Township. Her parents, were the late Mr. and Mrs. Ephriam Barnum. As far as she could recall, and being away from home, she had no documental evidence to refer to, she was first married to the late William Potts, on her twenty-ninth birthday, January 4th, 1869. She was, after his death, married to the late Samuel Wellman, who passed away about eight years ago.

On Monday, the day after her arrival in the village, she felt disposed to make the acquaintance of her newest great-granddaughter, the infant daughter of Mr. and Mrs. Wilbert Beatore, and so she walked the distance of two blocks from the hotel to that residence and also returned without assistance. She confessed being a little tired after her effort. In the kitchen of the hotel she finds it difficult to keep to her chair and so unlike many of the younger folk today, enjoys taking a hand in the dish-washing.

Money-Making Days

Her cheery talk with the representive of the press, inevitably reverted to the days of the log shanty. "That was just the time that people made their money," she triumphantly asserted. "There were no cars or other expensive things to take it away from them, and what was more, everybody was alike." This philosopher of the old school next stated that the little schooling she had received was imparted to her in a school two miles from her home and away in the woods. The teachers boarded at the various homes in the school section for two weeks at a stretch. She clearly described the making of the home-made ox carts of those days and mentioned that she had kept an ox shoe for a long time "till somebody hooked it."

"What do you think of the cakes of today? Do they compare with those of your girlhood days?" she was asked.

"The cakes and bread of today are not so good as they used to be when the bake kettles were used," she replied.

"How long would a bake kettle last?" was the next question addressed to her. This seemed a real joke to her. "About fourteen generations I guess," she answered with a real hearty laugh.

Continuing the subject, she said: "There was no baking powder in those days. Only soda was used, but sometimes when we ran out of soda, we would use potash from which soda is extracted. I have often watched my father running the leach off his potash. Our children don't know how their forefathers worked and toiled."

"How comes it then, when everyone was so industrious, that the lazy folk later came along?" was the next poser put to this vivacious great-grandmother. No lawyer ever gave a readier answer.

"I'll tell you how. After the land was cleared, some of them found time to pet their children, and then machinery came and then there were more schools and more education and then laziness crept in."

"What were your happiest days in those hard-working times?"

"My happiest days were when I could get off to a good party. After barn building and husking bees and other big jobs where neighbors would turn out, we would always finish up with a party and a dance. My father would be awful sick, too, if he could not go to the 12th of July celebration. I guess I have been to very nearly every celebration since my mother first carried me to one in her arms. I was to Brighton this year for the celebration there."

One of the earliest incidents of her life that she can remember was the visit to the home of her mother's cousin, who resided in Stirling, the late Dr. Maclean. She described the doctor as being a very large man who kept a pair of parrots as pets. These parrots would sometimes steal away from the house and perch on the fence to call the passers-by some frightful names. The doctor kept a stick with a crook handle and would use the crook around the legs of the birds to get them back to their proper quarters. Mrs. Wellman and a young relative of her own age had an interesting time on one occasion trying to duplicate the doctor's actions. The birds, in going towards the house, screeched, "If we get hold of you we'll pound you."

The days when the volunteers did their week's training in each section attired in white shirts, white pants with red stripes, and oat straw hats, are not forgotten by her in time's passage. "I have sewed the oat straw hats," she said, "but have not made them from the start to finish. I never learned to weave but I have spun many a yard of cloth," and with a real note of optimism, "I believe I could spin yet."

"That you could, mother," replied her daughter-in-law, Mrs. T. E. Potts. Tender and subdued were the tones of this remarkable woman as she spoke of the lads who went overseas. "One of my boys went, and I will always stick up for the soldiers. Why should I have done different than to knit many and many a pair of socks to be sent to our soldiers in that war."

FRED THAIN LOSES BARN BY FIRE

Fire of undetermined origin completely destroyed the barn of Fred Thain, eighth line of Rawdon township, Saturday morning. The season's crop of grain and hay was destroyed in the fire. Neighbours who rushed to the rescue, were able to clear the barn of all livestock before it was completely destroyed; however, about fifty hens were burned. A large hole was burned in the roof over the back part of the house, but the fire was noticed in time to be checked. However in another few minutes the house would have been in flames. Only a small amount of insurance was carried.

PETHERICK'S CORNERS

Mr. and Mrs. Harry Barnum spent a few days last week camping with Mr. and Mrs. Ernest Slogget at Varty Lake.

Everett Watson underwent a critical operation in Belleville hospital last week.

Miss Susie Wright entertained her Sunday school class at her home one day recently.

The interior of the Pethericks Corners School is being decorated before the opening.

At the home of Mr. and Mrs. Harry Barnum a miscellaneous shower was tendered Mr. and Mrs. David Walker by a large number of friends and relatives.

On Tuesday a large number of friends of Mr. and Mrs. Ted Owens gathered at the home of Mr. Robert Irwin and presented the bride and groom with numerous gifts.

The regular League in Zion Church last Thursday night was well attended. Laura Watson had charge of the program which was announced by Jack Watson as follows: opening exercises by the President, Roy Fry; Scripture lesson read by Mrs. Fred Barnum. Devotional talk by Thos. Fry. reading by Mrs. Lorne Barnum. Current events by Geo. Brunton. Piano solo by Helen Barnum. Topic by the leader.

MARRIED

DAULT - DONOHOE — On August 26th, at St. Barnabas Church, Toronto, by the Rev. F. Powell, Nora Ellen, eldest daughter of Mrs. Martin Donohoe to Alfred Nelson, youngest son of Mr. and Mrs. Donald Dault, of Kearney, Ont.

SLAT'S DIARY

(By Ross Farquhar)

Friday—well pa tuk a day off today and went over to his home Town to take in the county Fare. he enjoyed his self very much. he says this is the only town in the U. States witch dusent advertize the biggest fire in the U. States.

Saterday—Oby Small which is a ole bachelor of Long standing has tryed to quit smokeing for yrs. but all ways faled to quit smoking. 2 wks. ago he went & got marryed to Debby Pratt and now he says he has suckseeded in quitting smokeing. he has not suckseeded, he dassent.

Sunday—I herd Pug Stevens tell a storie this morning and I thot it was pritty good so I thot if I told it at home I wood get a hand on it. we had Co. for dinner & I told the story and I got a hand but not wear I Xpeckted it I think I see the point now.

Munday—Curt Hutt is looking for wirk. he says he wood like to have a Job wear he can fool a round and not do mutch of enny thing and he is undissided weather to go to Congress or wirk as a Brick lair.

Tuesday—Mr. Gillem was here at are house this evening and him and pa got to argueing about wimen holding Offises and pa sed he thot both sexes was practticlly equal to each uther & ma overherd him & when Mr. Gillem was gone she told pa shuddent ought to of got to Bragging so mutch.

Wensday—Joe Hix says he wishes he had a House bote to live in becuz it wood be sa Eazy to get Red of his ole Razor blades if he lived in a House bote.

Thirsday—Tim Eddy went north on a bizness trip last weak but I gess it was a Falure becuz he went & forgot to take his Fishing Takkle a long with him.

A KISS IN THE MOONLIGHT — THEN DEATH

An article revealing the grim experience of a beauty-contest winner who suddenly felt rude hands tear her from her racketeer lover's arms as machine-guns and pistols rattled and 12 bullets met in his brain, will appear next Sunday, in The American Weekly, distributed with The Detroit Sunday Times.

CANADIAN NATIONAL RAILWAYS

Stirling

Mail and Express (Going East) — 10.08 p.m.

Mail and Express (Going West) — 6.46 a.m.

Madoc Junction

Leave Madoc Junction for Madoc—12.26 p.m., Tuesday, Thursday and Saturday.

Leave Madoc Junction for Belleville —3.55 p.m., Tuesday, Thursday and Saturday.

Anson

Effective April 30th Trains at Anson will be as follows:

Northbound

12.35 p.m.—Mon., Wed., & Fri.

12.40 p.m. Tues. and Sat.

Southbound

1.10 p.m., Tues. Thurs., Fri. and Sat.

5.05 p.m. Monday only.

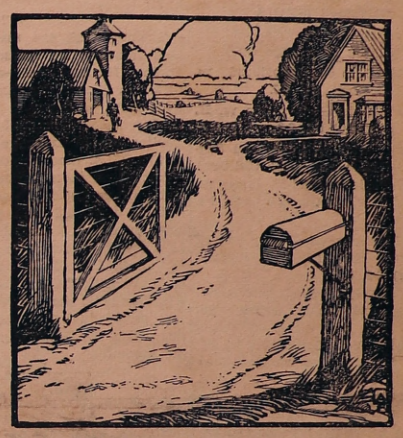

CONVENIENT BANKING

People who live at some distance from a bank find it convenient and entirely satisfactory to do all their banking by mail. This branch of The Royal Bank is no further away than your mail box. Write the Manager for full information.

THE ROYAL BANK OF CANADA

STIRLING BRANCH - W. A. S. MURDUFF, Manager

NOW is the time to roof
TITE-LAP is the roof to use!

Prevent rain and decay from eating into the heart of beams, joists and rafters. Protect against rot, against fires. Re-roof with Tite-Lap. Prices may never be so low again.

Tite-Lap is permanent, leak-proof, fire-proof. Easily and quickly erected—comes in sheets 5, 6, 7, 8, 9 and 10 feet long. Saves sheeting lumber on new buildings. Lay it right over old shingle roofs. Made in Council Standard and Acorn Quality Brands.

Tite-Lap is Canada's greatest roofing value. Let us prove it. Send us ridge and rafter measurements and we will send free estimate.

Galvenamelled Rib-Roll

Beautiful, inexpensive, easy to lay. Another unequalled roofing value. Cannot warp, shrink, crack, curl or bulge. Fireproof. In attractive colors.

Eastern Steel Products Limited
Guelph Street Preston, Ont.
Factories also at Montreal & Toronto

Duffin's Funeral Service

Prompt Attention Courteous Treatment

PHONES 52 and 103 **ROY B. DUFFIN** STIRLING ONTAARIO

HAVE ALL LONG DISTANCE CALLS REVERSED TO US

PITMAN — FARREL WELLS — PITMAN

An event of unusual interest took place at Stirling Parsonage on Saturday, August 26th, at 10 o'clock when the Rev. E. W. Rowland officiated at the double wedding ceremony of Alberta Louise, only daughter of Mr. and Mrs. H. Farrell, of Carmel, to Russell Patterson Pitman, son of Mrs. Pitman and the late Mr. W. C. Pitman, of Stirling; and Martha Lucille, younger daughter of Mrs. Pitman was united in marriage to Harold John, son of Mr. and Mrs. Chas. Wells, of Marmora. Miss Farrell was becomingly attired in a gunn grey suit of botany serge with fur trimming and accessories to match, while Miss Pitman wore a suit of fawn biege English Tweed, with brown accessories. The bridal party left immediately after the ceremony on a motor tour through Quebec province. On their return the young people will all reside in Stirling. Only a few of the near relatives were present at the ceremony.

TENNIS NEWS

(Continued from Page One)

(Stirling) 6-1, 6-1. Lovibond vs. George, (Stirling) 6-3, 6-0.

Ladies' Singles — I. Hinds vs. H. Mallory (Stirling) 6-1, 6-2.

Men's Doubles — James and Sugden vs. McGee and Duff (Stirling) 6-2, 6-3. M. George and H. James vs. Meiklejohn and Potts (Stirling) 6-4, 6-0.

Ladies' Doubles—K. Henley and H. Denike vs. Lovibond and Mallory, (Stirling) 6-2, 6-1.

Mixed Doubles — Hinds and George vs. Stagg and Jones (Stirling) 6-4, 3-6, 6-2.

STIRLING VISITS BELLEVILLE

Yesterday afternoon the local Club visited St. Michael's Club, Belleville, and won six events out of seven. The local Club are beginning to show the results of consistent practice and are turning in better games than they have during the earlier part of the summer. An enjoyable afternoon is reported by those who visited the Belleville Club yesterday; a delightful lunch being served in St. Michael's school at the conclusion of the games. The following are the results:

Men's Singles — Potts vs. Lafferty, 4-6, 6-4, 6-3.

Men's Doubles—Potts and Meikiejohn vs. Langton and Meagher, 6-2, 6-0. Duff and Magee vs. Butler and Langton, 6-1, 6-3. Bailey and Cravden vs. Laffety and Butler, 6-3 (unfinished).

Mixed Doubles—Lovibond and Lovibond vs. Butler and Wilson, 2-6, 4-6. Mumby and Hadley won an unfinished match with Langton and Doyle, 5-4.

Ladies' Singles—Mallory vs. Doyle, 7-5, 6-4.

BOWLING CLUB NEWS

(Continued from Page One)

club. First and Fifth prizes were won by Stirling rinks and two Stirling ladies, Mrs. C. N. Baker and Mrs. C. R. Bastedo were in on the third prize, although they were entered as a Toronto rink. The prizes and winners are as follows:

1st—J. E. O'Donnell's Rink, Stirling, 3 wins, plus of 30. Prizes—Ladies, silver cake plates; Men, Kenwood blankets.

2nd—Holbert, Tweed, 3 wins, plus of 27. Ladies, electric sandwich toasters; men, electric heaters.

3rd—Simoni, Toronto, 2 wins, plus of 24—Ladies, Italian cutwork bridge sets; men, military brushes.

4th—Derry, Kingston, 2 wins, plus of 23. Ladies, cut glass comports; Men, auto rugs.

5th—J. S. Morton, Stirling, 1 win—Ladies, sandwich plates; Men, humidors.

Toronto—With the rescinding of their franchise the operations of the Toronto Marlboro A.C.—a club noted for its title-winning junior teams—were ended yesterday in the Ontario Hockey Association circles. At a meeting of the executive committee of the O.H.A. here Tuesday night, a report of an investigation into the club's affairs disclosed men who were actively connected with professional sport on the club's membership, and as a result the franchise was revoked. In addition three of the officers, W. F. Christie, William Campbell and Douglas Smith, were barred from further participation as officials in hockey within the O.H.A. jurisdiction by the executive.

BETHEL

Mrs. D. McGuarrie and family, of Lindsay called at Mr. G. Houlden's recently.

The many friends of Mrs. Chas. Morton, Wellmans, will be glad to know that she is progressing as well as can be expected after her operation in Belleville Hospital on Monday night.

Miss Muriel Welburn is visiting relatives in Toronto.

Mr. and Mrs. Geo. Houlden and June spent last Sunday with Mr. and Mrs. Harry Lott, Frankford.

Miss Irene Tucker is visiting a few days with her sister, Mrs. Carmen Sine, Harold.

Misses Mildred and Annie Elliott spent Sunday with their aunt, Mrs. R. Townsend, Holloway.

Mr. and Mrs. John Farrell visited friends in Madoc on Tuesday.

Mr. and Mrs. Warren Reid entertained Mr. and Mrs. Wilbur Reid and friends, of Campbellford on Sunday.

Dr. and Mrs. Roy Hendrie and Janet have returned to Toronto after visiting last week with Mr. and Mrs Chas. Dracup.

Mr. and Mrs. Gerald Brooks and baby, of Consecon, and Mr. and Mrs. Ken Green and baby, Rednersville, spent Sunday with Mr. John Green.

Master Orvel Thrasher of Oshawa is visiting at the home of Mr. and Mrs. John Farrell.

Mrs. (Rev.) F. G. Joblin, her mother, Mrs. E. Elgie, and brother, Mr. Elgie, of Toronto, called on Mr. and Mrs. C. M. Sine and Mr. and Mrs. C. Dracup last week.

Mr. and Mrs. Everett Cook and Kenneth spent Sunday at the home of Mr. and Mrs. C. U. Heath.

Mr. and Mrs. S. Houlden and June visited on Saturday evening at Mrs. M. Hogle's.

Get your Butter-wrappers at the News-Argus

SPRINGBROOK

Mr. and Mrs. Roy Heath and children, of Windsor, have been visiting friends and relatives the past week and left for home on Wednesday.

Mrs. Weese and son Billy, and Mrs. Zimmerman, of Carrying Pace, and Miss Price, of Detroit, are spending a few days at the home of Mr. and Mrs. M. Fitzgerald.

Mr. and Mrs. Stanley MacConnell of Ottawa and Mr. Conger MacConnell and family were guests on Sunday of Mrs. C. MacConnell.

Mr. and Mrs. Bill Roussell, of Hamilton, are visiting relatives in this vicinity.

Little Frances White is spending a few days with her grandparents, Mr. and Mrs. N. White.

Mr. and Mrs. Joe Darrah and children, of Stirling, were guests on Tuesday of Mr. and Mrs. R. Bronson.

Mrs. Tom MacConnell and baby, Lorna, are spending a few days at the home of Mr. and Mrs. Morley Phillips, Corbyville.

Mrs. Lillian Garrison visited Mrs. Geo. Richards in Stirling last Friday.

We are very sorry to hear of the death of Mr. John Mason, in Belleville hospital on Tuesday morning. The family have the sincere sympathy of the entire community.

Calling Cards

Correct Sizes

Desirable Quality

The News-Argus

Stirling

CARMEL

Miss Nina Carlisle and Mr. John Carlisle spent the week-end of the 19th in Rochester visiting Mr. and Mrs. Louis Crawford. Mrs. Crawford returned with them and spent last week visiting relatives here.

Mr. and Mrs. Gordon Burleigh, of Belleville, spent Sunday with Mr. and Mrs. Harry Brown.

Mr. and Mrs. Albert Weaver, of Belleville, were Sunday visitors of Mr. and Mrs. Henry Farrell.

Mr. ad Mrs. Wm. Cockburn, of Bloomfield, Mrs. Wm. West of Consecon, and Mr. and Mrs. Robt. Young, Port Colbourne, N.Y., were Sunday guests of Mr. and Mrs. John Haig and Mr. and Mrs. Alex Haig.

Mrs. Arthur Langman, Toronto, spent the week-end at the home of Mr. Wm. Carlisle. Misses Marion and Betty Langman returned home with their mother after having spent the past month here on their vacation.

Mrs. Howard Holden and children are spending this week with her brother, Mr. Claire Sine, at Kingston.

Mrs. Don Terry and Frank, of Murray, spent a few days this week with her mother, Mrs. H. Hubel.

Mr. ad Mrs. Arthur Pycar and family and Mrs. H. Hubel were Sunday visitors of Mr. and Mrs. A. W. Mairs, Sulphide.

On Wednesday evening a large number of neighbours and friends gathered at the home of Mr. and Mrs. Henry Farrell and tendered their daughter, Louise, a miscellaneous shower, prior to her marriage.

HAROLD

Mr. and Mrs. McMullen spent Sunday the guests of Mr. and Mrs. Stewart Brady.

Mrs. Potts and daughter, of Trenton, are spending a week or so with Mr. and Mrs. Malcolm Mason.

Mr. and Mrs. Geo. Bailey and Evelyn, also Mrs. E. W. Carleton, of Latta returned Thursday from an enjoyable week's holiday with relatives in Kincardine and Owen Sound. Mrs. Moulton and Billy accompanied them to their home after a three weeks' visit here.

Mr. Fred Thain had the misfortune to have his barn and season's crop destroyed by fire on Saturday last.

Mr. and Mrs. Carl Clancy spent Sunday with Mr. and Mrs Geo. Snarr. Their son, Douglas, who had been spending a week with his cousins, returned home with them.

Miss Irene Tucker is holidaying with her sister, Mrs. Carmen Sine.

Mr. Geo. Bailey, Lorne and Ross are taking in the Ex. this week.

HOARDS

Mr. and Mrs. W. S. Martin, Stirling, spent the week-end with Mrs. A. Parks.

Mamie and Peter Winstanley, of Campbellford, have returned home after spending a week at the home of Mrs. G. W. Brady.

Miss Frances and Ileen Third spent Friday in our midst.

Mr. Arnold Armstrong and Gerald took dinner on Sunday with Mr. and Mrs. Roscoe Gunter.

Messrs Ken Parr and Clarence Hay are spending a couple of days at the Canadian National Exhibition, Toronto; also Mr. and Mrs. Robt. Perry, accompanied by Mr. Lang Pullen and friend.

Mr. Aaron Anderson had the misfortune to lose a valuable horse on Monday.

Miss Doris Rannie, Mr. and Mrs. Carman Gunning were supper guests on Sunday night of Miss Irene Jeffs, in Campbellford.

Mr. and Mrs. Ed. Rannie and family were dinner guests on Sunday at the home of Mr. Tom Brunton.

A few from here attended the farewell service of Rev. D. A. McKenzie, at Burnbrae, last Sunday.

Mr. and Mrs. Harry Heagle and Miss Mildred Heagle, of Kingston; and Miss Lettie Heagle, of Hamilton, were Sunday visitors at the home of Mr. and Mrs. Andrew Heagle.

Mr. and Mrs. Aaron Anderson spent Sunday with Mr. and Mrs. N. Wannamaker, Frankford.

Mr. and Mrs. Ed. Rannie, Doris and Florence, spent Friday at the home of Mr. Oscar McConnell, near Brighton.

Mrs. L. Heagle, of Hamilton, is spending a few days calling on friends in our midst.

Superior CHAIN Stores

Monday is Labor's Great Holiday, the day in which the whole Nation pays homage to her Working Men and Women. Be prepared for the unexpected visitor, or the suggested picnic with a well-stocked larder. Superior Stores offer You a range of foods at "Values beyond Question."

SALADA TEA, ½ lb. pkg. - - 23c

Hillcrest STORTENING, 2 lbs. - 21c

Royal York Raspberry JAM, 40 OZ. JAR 35c

Chateau CHEESE, Pimento, 2 for 25c

Red Star Cohoe SALMON Fancy Quality Large - - 21c

COFFEE — Freshly Ground, lb. 45c

BONED CHICKEN Excellent for Sandwiches and Salads 29c

RINSO — Lge. Pkg. 21c

FRESH HONEY — 1-Pt. Jar 25c

SOAP - Richard's .. Carbolic, per cake . 5c

SOAP - Pearl White Naptha, per bar ... 3c

SUPERIOR MEAT MARKET

EXTRA SPECIAL---- FRESH PORK HAMS Per Lb. ..... 14c CHOICE BOLOGNA (Sliced) Per. Lb. 15c

N. E. EGGLETON Phone 80 STIRLING

RYLSTONE

A few of the Rylestone ladies held a quilting at the home of Mrs. Wm. Finch on Thursday afternoon.

Mr. F. M. Rutherford is exhibiting his Ayrshire herd at Belleville Exhibition this week.

Leah McKeown and Winnie Spencer were Saturday guests of Mrs. Bert Solmes.

Misses Celpha and Grace Easton, of Bancroft, were week-end guests of Mr. and Mrs. Stanley Finch.

Miss Jennie Dainard, of Stirling, spent the week-end with Winnie Spencer.

Mr. and Mrs. John Stewart and family, Mr. and Mrs. Bill Rausell, of Hamilton, Mrs. Lizzie Roblin, Mr. and Mrs. Granville Meikiejohn and Tom and Leah McKeown, held a weiner roast at Crowe River Bridge on Friday evening.

Leah McKeown has returned to Hamilton after spending the past two weeks with friends and relatives here.

Miss Ada Doupe, of Toronto, visited her brother, James Doupe, one day last week.

Mr. and Mrs. Richie Meiklejohn and family and Mr. and Mrs. John Stewart, Jean and Vera, spent Sunday afternoon at Crowe River Bridge.

James Doupe has purchased Verney Heath's Star touring car.

The September meeting of Rylestone Women's Institute will be held at the home of Mrs. S. G. Meiklejohn on Wed. Sept. 6. Subject of the meeting "Health". Roll Call "My Ailment". Address by a local doctor. Exhibit of Sandwiches. Programme Committee—Mrs. Hiram Barnum, Mrs. Wm. Stewart, Mrs. E. Irwin.

BURNBRAE

The beautiful home of Mr. S. Wallace was the scene of a very large gathering of parents and young people of St. Andrew's Church on Thursday evening, Aug. 24, the occasion being the regular meeting of the Mission Band and a presentation to Mrs. (Rev.) D. A. McKenzie. The President, Miss Edith Wallace, presided. After singing hymn 663, the President read Psalm 23, and Mrs. D. A. McKenzie offered prayer. After considering some items of business the following programme was presented: solo, Marion Walker; reading, Gladys Little; Duet, Pauline and Jean Ingram; Reading, Clara Thain; Duet, Malcolm and Howard Hutcheon; Reading, Annie Hobbs; Duet, Margaret and Gerald Taylor; Study Book, Aileen Third; Piano solo, Fern Weatherill; Closing hymn and Lord's Prayer in unison. Mrs. D. A. McKenzie was then presented with the following address, which was read by Clara Thain:

Dear Mrs. McKenzie:—

We, the members of Burnbrae Mission Band, and our parents and friends have learned that you will soon leave this community, and we take this opportunity of expressing our regret at your removal, and to show our appreciation of your valuable services. During your nine years of residence among us, you have proved yourself a valuable friend and a faithful co-worker in all our mission work, always striving with untiring effort to obtain the best for our Mission Band. We shall miss your kind smile and cheery word. We assure you that a hearty welcome awaits you at our Mission Band whenever you return to Burnbrae. As a slight token of appreciation for your kind and helpful service, the Mission Band asks you to accept this electric table lamp and tapestry table cover, and may they ever remind you of the girls of Burnbrae Mission Band. We wish you the best of health and much happiness in your new home. Our prayer is that God may bless you and that you may be long spared to work for Christ and the extension of His Kingdom.

Signed on behalf of Burnbrae Mission Band — Edith Wallace, Pres.; Clara Thain, Treas.; Edna McCrory, Secty.

The presentation was made by Edith Wallace and Mina Linn.

Mrs. McKenzie was taken by surprise and heartily thanked the girls for their gifts and wished the Band great success.

Refreshments were served and a pleasant social hour was spent.

Rev. Prof. Jas. Hutcheon visited relatives here last week. Miss Maggie Hutcheon returned with him to his summer cottage in North Hastings.

Misses Jean and Emily Craighead are visiting friends in Windsor.

There was a very large congregation in St. Andrew's Church last Sunday morning. It was the farewell service of Rev. D. A. McKenzie.

Mr. and Mrs. Johnston and family, of Sine, and Mr. and Mrs. Wilson, of Harold, spent Sunday at the homes of Messrs J. C. Thain and Sam Wallace.

SIDNEY CROSSING

Mrs. Annie Brickman and Miss Evelyn Bedell, of Belleville have been spending a few days with relatives and friends in this neighbourhood.

Miss Pearl Meyers of Trenton was an over-night guest of her sister, Mrs. R. W. Eggleton on Wednesday of last week.

Mrs. Ida Bowler has returned to Belleville after spending three weeks with her brother, Mr. Bruce Hogle.

Mr. Norman Wheeler spent last week with his sister, Mrs. Harleigh Hamilton.

Mr. Lee Grills is again making his rounds with his threshing machine.

Mr. and Mrs. John Snarr, of Wellmans Corners were over-night guests of her brother, Mr. Wm. Hamilton and family on Wednesday of last week.

Miss Viola Dickens of the Belleville O.S.D., and friend, of Stirling, were Sunday evening callers at Mrs. G. Dickens'.

Master Gordon Spafford is attending Toronto Exhibition.

Messrs Perry and Burrell Hamilton were Thursday evening callers at Mr. Bruce Hogle's.

SCHOOL SUPPLIES

We Have a Stock of Supplies and will give you the best Service Possible

SCRIBBLERS — WRITING PADS

WRITING BOOKS — DRAWING BOOKS

EXERCISE BOOKS — FOUNTAIN PENS

INKS — PENCILS

J. S. MORTON

THE REXALL DRUG STORE

NOW!!

For School Opening

Boys' Golf Tweed Knickers	$1.19
Boys' Blue Serge Knickers	$1.35
Boys' Tweed Shorts	50c
Boys' Wool Jerseys	75c - 95c
Boys' Cotton Jerseys	29c
Boys' White Gym Shirts, with Crest	35c
Boys' Wool Golf Hose, Fancy Tops	49c

F. T. WARD--Your Clothier

BOYS' AND MEN'S WEAR HEADQUARTERS

ST. ANDREW'S W. M. S. — WEST HUNTINGDON

The ladies of St. Andrew's W.M.S., West Huntingdon, entertained the ladies of all neighbouring auxiliaries on Thursday afternoon last to a delightful afternoon of luncheon and program. A fine spirit of fellowship and good-will prevailed. The hostesses proved themselves most gracious indeed. The program was presided over by Mrs. Will Shaw, West Huntingdon and Mrs. Calyton Tummon acted as pianist. After the devotional exercises, Mrs. Sam Donnan gave a very splendid address of welcome. This was responded to by one of the Stirling ladies. Two members of West Huntingdon United Church, Mrs. S. Fargey and Mrs. J. J. Wilson, sang a duet, which all enjoyed. Mrs. C. Sweet, on behalf of St. Thomas' W. A. gave a splendid reading, "Our Todays and Tomorrows". A challenge was thrown out to make the most of the present and to leave the third day to itself. Mrs. (Rev.) Koffend, from Stirling Auxiliary, played a piano solo. Mrs. Sam Kilpatrick from Beulah United Church, gave a reading which was most helpful. Rev. J. Koffend sang a solo accompanied at the piano by Mrs. Koffend. Mrs. (Rev.) Hill, of Roslin, read a short poem. Rev. Mr. Hill and Rev. Mr. Koffend then each spoke a few words of inspiration and encouragement to the various auxiliaries as they continue their work for the coming season. Lunch was then served in the church parlours. Mrs. Richard Haggerty and Mrs. Albert Duggan poured tea. The tables looked beautiful with their lavish abundance of flowers, the colour scheme being yellow and gold. The visiting ladies extended a hearty vote of thanks to the ladies of St. Andrews.

CENTRE HUNTINGDON

Lorna and David Wright have been holidaying at Oak Lake for a few days.

Mr. and Mrs. Gordon Cottom, of Iroquois Falls visited Mr. and Mrs. J. C. Sills on Tuesday last.

Quite a number attended the W.M.S. open meeting which was held in St. Andrew's Church on Thursday afternoon, last week.

Little Donald Wallace got a very bad cut in his eye when a horse kicked him a few days ago.

Mr. and Mrs. Geo. Varty, of Toronto spent the dinner hour on Friday at Mr. and Mrs. Jno. Wallace's.

Mrs. C. B. Hamm, of Madoc, visited over the week-end with Mr. and Mrs. S. J. Donnan.

Mr. and Mrs. J. C. Sills and family accompanied by Mr. Howard Ashley visited friends at Sutton on Saturday and Sunday of last week.

WEST HUNTINGDON

This being the last week of the great holiday season there has been considerable shuffle among our younger citizens.

Mr. Kenneth McCann, of Foxboro, is visiting a number of his boy friends here.

The Misses Mona Wright and Marjorie McInroy visited at Mr. Raymond Chambers', Oak Hills.

Miss Ruth Murray visited with Miss Muriel Bird of Madoc, last week.

Mr. Borden Lee, of Belleville, is visiting with his aunt, Mrs. Sandy McCurdy.

Miss Norma Bronson, of Springbrook was a guest of Miss Francis Reid a couple of days last week.

Miss Annie Cook was absent from town this week visiting her sister, Mrs. Bruce Stapley.

Mrs. Geo. Robinson, of Tweed, is spending a few days with Mrs. Samuel Fargey and Mrs. Jos. English.

Mr. Lorne Wilson and mother visited at Oshawa and Toronto over the week-end. Mr. Mac Sarles also accompanied them.

Mr. William Bray took a trip to Buffalo on Sunday to visit with his daughter, Katie, R.N., at General Hospital there.

Mrs. Sandy McCurdy, Joan and Alex visited friends at Zion's Hill this week.

Mr. and Mrs. Percy Cooke, of Rochester were callers at the home of their cousin, Mrs. E. T. Sarles, on Monday afternoon.

Mr. and Mrs. Frank Ashley, Mr. and Mrs. Peter McInroy, visited with Rev. and Mrs. R. Merriam at their cottage, Rice Lake on Sunday afternoon.

Mrs. Clifford Elliott and Mrs. Clarence McGee spent Wednesday at the home of their parents, Mr. and Mrs. E. T. Sarles.

Gilead Girls' Softball team came up on Monday evening and played our local team here. The result was a tie.

On Tuesday evening an extra large number of friends and neighbours gathered at the home of Mr. Alex McInroy and gave his daughter, Miss Bertha, a miscellaneous shower. Some friends were present from Corbyville, Holloway, Springbrook, Stirling and Oak Lake. Mr. Harold Ashley acted as chairman, and Miss Jean Pitman read an appropriate address. Bertha was also presented with table linen from St. Andrew's Church, West Huntingdon. Mrs. John Wallace read the address for this.

MADOC JUNCTION

Miss Annie Cook, of West Huntingdon is visiting her sister, Mrs. Bruce Stapley, this week.

Mr. and Mrs. Clarence Fitchett and Rosella and Mr. and Mrs. W. Fitchett of Stirling visited friends near Stoco on Sunday.

Master John Eggleton, who has been spending the holidays at Mr. Clarence Fitchett's left on Friday for Windsor with his grandmother, Mrs. (Rev.) Andrews.

BORN—To Mr. and Mrs. Russell Stapley on Saturday, Aug. 26, at the Belleville General Hospital, a daughter.

Miss Ruby Eggleton of Stirling spent last week with her uncle and aunt, Mr. and Mrs. Geo. Eggleton.

Mr. and Mrs. Charles Jeffrey, of Tweed, and Mrs. Douglas Stapley and Shirley attended the Anglican Sunday School picnic on Tuesday.

Mr. and Mrs. H. S. Ashley were recent visitors at the home of Mr. and Mrs. Phil Hamilton, Rossmore.

Mrs. A. H. Tufts, of Tweed and Mrs. Earl Scrimshaw, of Stirling, were Sunday visitors of Mr. and Mrs. Bruce Stapley.

Mrs. James Lake, one of the oldest ladies in this district, passed away on Wednesday. The funeral was held at the home on Friday. Interment in the Lake Cemetery.

IVANHOE

Mr. S. Prest and family returned on Saturday from Bass Lake where they had been camping for two weeks.

Mr. and Mrs. S. J. Kilpatrick and Hilda spent a couple of days recently with Rev. J. N. Lovelace and family at Rice Lake.

Large crowds attended both camp meetings here on Sunday.

Mr. John Benson is seriously ill in Belleville Hospital.

Miss Evelyn Lovelace is visiting Miss Hilda Kilpatrick for a few days.

Miss Margaret Wood, of Rochester visited Mr. and Mrs. A. Wood on Wednesday.

Miss Annie Fleming of Belleville is visiting relatives here.

FULLER

Mrs. Cook, of Toronto, is holidaying in our midst.

Miss Reta Miskelly, of Smith Falls returned home on Monday after spending a couple of months with her aunt, Mrs. David Hollinger.

Fuller was well represented at the Camp Meeting on Sunday.

Mr. and Mrs. Harry Redcliffe and family motored to Myrtle and spent the week-end with Mr. and Mrs. Samuel Ray.

The threshing machines are busy although the crop is very light in most places.

Mrs. I. J. Brough has returned home after spending a month with her daughter, Mrs. Fred Goodman, of Milford.

Mrs. Martha Mitts returned home on Sunday after holidaying in Belleville.

Mr. and Mrs. Ray Mitts and family spent Sunday at Mr. Walter Mitts', Ridge Road.

Mr. and Mrs. Levi Rutter and Mr. Clayton Rutter spent Friday with Belleville friends.

Mr. Arthur Cordery is having his barn all newly shingled since the terrible electric and wind storm some days ago tore the roof partly off.

The Fuller Gravel Pit has been showing signs of new life for the past several days. Eleven men are kept busy there, though reports say it isn't for long, but there are many hoping.

A large number attended the social on Mr. Philip McEvoy's lawn on Tuesday evening.

Mrs. Robert Gay spent Friday afternoon visiting Mrs. McEvoy and Miss Mabel McEvoy.

MOUNT PLEASANT

Mr. and Mrs. James Linn and Mr. and Mrs. Gordon Linn spent Friday in Kingston and called on friends in Napanee on the homeward trip.

Mrs. Emma Summers is spending a few days this week with Mrs. Edith Sharp, at Wellmans.

Folks living along the Iroquois Trail report seeing a large number of cattle, horses, colts and other exhibits enroute to the Belleville Fair on Tuesday morning.

Mr. and Mrs. Blake Sharp and party of friends called on Mr. and Mrs. John B. Hagerman on Sunday evening.

Mr. and Mrs. James Linn were the guests of the latter's sister, Mrs. W. C. Pitman, Stirling, on Wednesday evening.

Mr. Charley Jeffs, of Campbellford, is holidaying with his cousin, Mr. Willie Jeffs and other relatives here.

Mr. and Mrs. Roy Thrasher spent Sunday with the former's sister, Mrs. Edith Sharp, at Wellmans.

Mr. and Mrs. Gordon Linn attended the service in St. Andrew's Presbyterian Church, Burnbrae on Sunday, it being Rev. D. A. McKenzie's farewell sermon. They spent the day with Mrs. Linn's parents, Mr. and Mrs. James Watson.

Last Wednesday evening a softball game was staged at the home of Mr. Ernest White. The captains were Alfred Powell and Harold White, the latter winning by a score of 21-15. The line-up was:

No. 1—Harold White, Faye Andrews, Percy White, Grant Bailey, Herb Higgs, Winnie Sharp, Marie Sharp and Ernest White. No. II.—Alfred Powell, Wilfred Sine, Marguerite White, Raymond Mack, Eileen MacMullen, Lorne White and Clarence Scott.

Mr. Robert Summers of Warsaw visited at the home of his niece, Mr. and Mrs. Gordon Linn on Tuesday.

On Tuesday evening the young folks on the fourth line staged a ball game at the home of Mr. Percy MacMullen. The leaders were Percy White and Ormel MacMullen, and the game tied with a score 25-25. The line-up was: No. I.— Percy White, Lorne White, Eileen MacMullen, Marie Sharp and Faye Andrews. No. II.—Ormel MacMullen, Harold White, Marguerite White, Percy MacMullen, Elva Andrews and Alfred Powell.

Relatives here received word that the newlyweds of Saturday, Mr. and Mrs. Russell Pitman and Mr. and Mrs. Harold Wells, spent the dinner hour on Sunday in Montreal. They also plan to visit Ottawa before returning home.

Mrs. Allan Reid spent Tuesday with her sister, Mrs. Murney Scott.

Mr. George MacMullen, of Springbrook is spending a few days this week with Mr. Percy MacMullen.

We extend heartiest congratulations to Mr. and Mrs. Harold Johnson. Twin sons arrived at their home early Monday morning, August 28th.

Folks here were most delighted to have such a glorious rain last Wednesday evening and part of Thursday. The moisture will do wonders towards the pasture, late potatoes, etc.

Messrs Disbrowe and Belshaw, of Stirling paid the entrance pupils a friendly call last Tuesday and invited them to attend the Stirling High School.

Our burg was well represented at the "Standard Church" and "Holiness Movement" camp meetings at Ivanhoe on Sunday.

Friends here were sorry to hear of the loss by fire of Mr. Fred Thain's barn on Saturday.

Mr. and Mrs. J. A. Montgomery and Carl and a party of friends from Dundonald called on the former's father and sister on Friday afternoon.

Miss Marguerite White delighted with a solo "Wonderful Jesus" at the evening service on Sunday. Miss Francis McKeown presided at the piano and the pastor spoke on the subject "The Mistakes that Moses Made".

Mr. Robert Summers and Master Ronald McDonald, of Warsaw are holidaying with Mr. and Mrs. John Johnson and other relatives.

The Mission Band are holding an open meeting in the Church Hall on Friday evening, and Rev. Koffend, of Stirling will be the special speaker.

Mrs. M. Park, of Stirling, is visiting her daughter, Mrs. Ross Hoard.

Mrs. McCartney and family, Hamilton, have been spending the past few weeks with Mr. and Mrs. James Thornton. Mr. McCartney plans to visit his mother over the week-end and the family will return home with him on Labour Day.

Mr. Grant Bailey left on Monday for his home at Walkerville. Mr. and Mrs. John Bailey accompanied him as far as Belleville.

Ex-Councillor John Johnson is wearing a broad smile this week.

Among the visitors at Mount Pleasant on Sunday evening at the church service were: Mrs. Mary Park and Mr. and Mrs. Walter Martin, of Stirling, Mrs. J. Parks, Mr. R. Parks and Mr. Shaw, of Hoards, Miss Alma Brown, Carmel, Mr. Robert Summers, of Warsaw, Miss Myrtle McKeown, of Allan's Mills, Mr. John Potts, of Kamloops, B. C., Master Derick Bentley and Billy Martin, Misses Edith Mason and Elsie Johnson, of Toronto, Mrs. Addie Wallace, Toronto, and others.

Mr. and Mrs. Ernest Sharp, Mr. and Mrs. Alex Sharp, of Frankford, called on friends here on Sunday.

Mr. and Mrs. Wm. Harvie, of Wooller, spent the week-end with Mr. and Mrs. Irvin Reid

Mrs. Thomas McKeown has two little boys, Derick Bentley and Billy Martin of Toronto holidaying at her home for two weeks and Mrs. Frank Spencer has two little girls, Edith Mason and Elsie Johnson, of Toronto. The children are enjoying their holidays on the farm.

Just recently we came across these verses and we pass them on to our readers:

If you are tempted to reveal
What someone to you has told
About another; let it pass
Before you speak; three gates of gold.
Three narrow gates; First, is it true?
Then, is it needful? In your mind
Give truthful answer. And the next
Is last and narrowest—Is it kind?
And if to reach your lips at last
It passes all these gateways through,
Then you may tell the tale, nor fear
What the result of speech may be.

Messrs Frank Parsons, Ashley Dale Bill Adey and Harold Hagerman left on Tuesday morning to attend the exhibition in Toronto.

Mr. and Mrs. Charles Holmes and children of Whitby spent last Thursday with the former's brother and family, Mr. and Mrs. John Holmes.

Mrs. Addie Wallace, of Toronto, who has been holidaying at the home of her cousin, Mr. and Mrs. Frank Hutchinson, is returnig to her home this week.

Mr. and Mrs. Frank Fitzgerald and Howard, of Belleville, visited at the home of Mr. and Mrs. John Holmes on Sunday.

The main roads are busy with trucks of cattle and horses and other exhibits on their way to Belleville Fair.

Mr. Clifford Holmes received word on Saturday that he had been successful in passing all of his nine subjects. Clifford will return to High School next week and try for his Normal Entrance. Congratulations!

Courage

Courage! What if the snows are deep, and what if the hills are long and steep; and the days are short and the nights are long; and the good are weak and the bad are strong. Courage! The snow is a field of play and the longest hill has a well-worn way. There are songs that shorten the longest nights. There's a day when wrong shall be ruled by right. So Courage! Courage! 'Tis never so far from a plodded path to a shining star.

IN THE CHURCHES

St. Paul's United Church
Rev. E. W. Rowland, Pastor

Sunday, September 3rd, 1933
10.00 a.m.—Sunday School.
11.00 a.m.—Morning Worship.
7.30 p.m.—Evening Worship.
2.30 p.m.—Carmel Church.
League Service — 8 o'clock Monday night.
Carmel League Service — 8 o'clock Friday evenings.

St. Andrew's Presbyterian Church
Rev. J. A. Koffend, Minister

10.00 a.m.—Bible Class and S.S.
11.00 a.m.—Morning Worship.
2.00 p.m.—W. H. Bible Class and S.S.
2.30 p.m.—West Huntingdon.

Rawdon Circuit
Rev. F. G. Joblin, Pastor

Sunday, September 3rd, 1933
10.30 a.m. — Mount Pleasant.
2.30 p.m. — Wellmans.
7.30 p.m. — Bethel.

RIVER VALLEY

Miss Dorothy Utman spent last week with her cousin, Miss Marion Daniels, Foxboro.

A shower was held at the home of Mrs. Jennie Donohoe on Monday evening in honour of her daughter, Nora, who was married in Toronto and came to her home here on Saturday. A large number of friends attended and presented the young couple with a nice assortment of gifts. The chivaree boys presented them with a pyrex casserole set in silver.

Mrs. Robert Mumby and Harry spent last week with her sister, Mrs. Alex Bush.

The September meeting of the R. V.W.I. will be held at the home of Mrs. George Wallace on Thursday afternoon, Sept. 7th. Mrs. Robert Bush and Mrs. Percy Hubbel are in charge of the program.

Mrs. Sarah Rosebush spent last week with her daughter, Mrs. Roy Bush.

Mr. and Mrs. Will Thompson, Stirling, visited Mr. and Mrs. Clarence Chard recently.

MOTORIST WITHOUT LICENSE FINED

Pleading guilty to operating a car in Campbellford without a driver's license, D. G. Hostler of Ivanhoe was fined $10.00 and costs when he appeared before Magistrate J. M. Bygott in Campbellford Police Court on Saturday.

Luery's Weekly Store News

Our new Fall Samples of Trinity Tailor Clothes are here for your inspection. British and Domestic Worsteds. Suits and Overcoats made to measure for $19.00
Stock Suit or Overcoat $16.50

MEN—When you want Work Boots, we have two of the Best in Canada, the Grebbe Shoe and the Williams Shoe.

See our Special Panco Sole Boots at	$2.25 per Pair
Floor Wax, per can	19c
Castile Soap, 8 cakes for	25c
Coffee (In the Bean) per lb.	25c and 45c
Orange Peko Black Tea, per Lb.	37c
Pure Black Pepper, per Lb.	25c

G. H. LUERY & SON
Phone — 29 THE PEOPLE'S STORE Stirling

Good, Better, BEST

Children are keen judges of real food — what pleases, what satisfies. Put it to a vote, and the vast majority of them would pronounce Bread the Best of all Foods.

Bread is food of foods for every age. Everybody—from the little shaver at play to the husky man—finds enjoyment and satisfaction in fresh, tasty Bread.

It is the ideal accompaniment of every other food served at table — from soup to salad.

When hungry—Eat Bread. And insist upon

WRIGHT'S BREAD

Pure high-grade materials assure a big measure of nutrition in every delicious loaf.

Try our Pastry too.

Everything in Fresh Groceries — Also Pork Tenderloin and Sausages.

Get in the habit of securing your table needs at Wright's. It will pay you.

WALTER WRIGHT
BAKER AND GROCER PHONE 34

WHISPERING ROCK

by JOHN LEBAR

COPYRIGHT D. APPLETON & CO. AINCICASTER SERVICE BY.

Sixth Installment

SYNOPSIS: Ruth Warren, who lived in the East, is willed three-fourth interest in the "Dead Lantern" ranch in Arizona by her only brother, who is reported to have met his death while on business in Mexico. Arriving in Arizona with her husband, who has ailing lungs and their small child, they learn that the ranch is located 85 miles from the nearest railroad. Old Charley Thane, rancher and rural mail carrier agrees to take them to the "Dead Lantern" gate, 5 miles from the ranch house. As they trudge wearily through a gulch approaching the ranch house, a voice whispers "Go Back;...Go Back!" At the ranch house they are greeted suspiciously by the gaunt rancher partner, Snavely, and Indian Ann, a herculean woman of mixed Negro and Indian blood. Snavely is difficult to understand, but regardless Ruth takes up the task of trying to adjust their three lives to the ranch and its development.

NOW GO ON WITH THE STORY

As soon as supper was over the girl asked Ann if she might help with the dishes. The black Indian eyes flashed to where Snavely stood in the doorway before their owner replied that "dishes is my work".

But Ruth would not be put off; she was determined to make Ann her friend, or at any rate to get a little behind that protective shell with which the giantess had covered her real self. At times it seemed to Ruth that the real Ann might be more like a wistful little girl than anything else —if she could be found.

So half an hour later Ruth entered the kitchen and asked Ann to come to the abode as soon as she could and help with the unpacking. Snavely had gone down to the corrals, and Warren and David were inspecting a

He became the eager, buoyant impractical and lovable boy Ruth Grey had eloped with

newly arrived calf who was wondering aloud on the strangeness of earth, in a gully not far from the oak tree.

Ann soon came to the abode.

"Well, Ann, there really isn't much work but I wanted your advice. I have a dress or two which are rather good —how can I keep them clean — the dust, you know — and, do you have moths in this country?"

Silently the great woman left the abode and returned a few minutes later with a roll of wrapping paper.

"Splendid!" said Ruth, who had been wondering whether Ann had not left her for good. "That's just what we need—we can make a sort of paper sack around the hanger..."

Slowly the rigidness which always enveloped Ann was softened as the two women busied themselves. The girl chatted away about clothes, shaping her talk by the growing spark of interest in Ann's eyes. Once she carelessly tossed a piece of heavy silk lingerie on Ann's bare arm and went to get something in the closet. When she looked again, Ann was stroking the silk with lingering fingers. The girl watched silently. "That is nice," isn't it?" she asked, coming forward.

"God, yes—" replied Ann slowly, "I seen flimsy things on cheap girls—nothin' like this—this here's quality, jes' quality."

"I wish it were bigger," said Ruth sincerely.

"What fer?"

"So that you could try it on—you'd look well in it."

"Me?" Ann's hand tightened upon the silk on her arm and her eyes searched the girl's face. She shook her head. "Quality such as that, ain't made fer no ox like me."

"Oh, nonsense! You can get them in as large a size as you want—I'm sure you—"

Ann interrupted with a gesture, which included the silk and the dresses in the trunk. "It's me—I aint fer such as them."

There was a tone in Ann's voice which Ruth could not understand and she made no reply.

Some time later while Ruth was again hanging a dress in the closet she heard a low sound, a single guttural word, almost a moan. Peeking around the edge of the closet door she saw the giantess crouched before the trunk tray which had been set to one side on the floor. Ann's attitude was almost one of adoration; one huge hand lay upon her breast, the other was outstretched over a compartment in the tray. Slowly the outstretched hand was lowered, softly the fingers came to rest. For a full minute the giantess did not move. The girl watched, fascinated. Suddenly Ann seemed to remember that Ruth was somewhere near. The spell was broken and the giantess arose. Without turning her face in Ruth's direction, Ann left the abode.

The girl hurried to the tray and looked in the corner compartment. She saw that it contained David's first pair of shoes and his first hood of lace and ribbon.

The girl had almost finished unpacking before Ann returned. She handed Ruth a baking powder can. "I went to git these here," she said gruffly.

Ruth opened the can; it contained moth balls. "Oh. That's right, Ann. I forgot about them. Let's see, I suppose we'd better put some in the pockets of Mr. Warren's suits and in that woolen dress ....."

The last of hangable things had been taken from the trunk when Ruth came upon her ribbon hoard. She opened the box. "Here, Ann, wouldn't you like some of these? They're just scraps—I don't know why I keep them around."

Ann looked silently into the bright nest of twisted colours, and her eyes shone. Carefully she pulled out a band of golden silk. She felt it between her great thumb and finger, then held it close under the lamp. "Quality," she murmured, "as fine—as fine—like gold hair from a little white girl. ..."

"Take anything you want, Ann—all of them if they'd be of use to you. They'll spruce up a dress wonderfully."

"I don't never spruce up," replied Ann quietly, "but I'll take a little of this gold one if you want."

"Oh, take it all."

"No." Ann took the scissors and reverently cut about twelve inches from the band.

"Well, if you ever want any more, you'll know where to find the box, Ann. What will you do with that piece?"

For the first time since Ruth had known ther, Ann smiled. It was the most expressive smile the girl had ever seen. Ann looked toward the door. "Sugarfoot," she called.

The little dog arrived at once, and Ann, still smiling, tied the bright ribbon about his neck. Then she tilted her head to one side, "Aw, Mr. Sugarfoot, ain't you jes' the classiest little dog now!"

Ruth Warren felt moisture in her eyes. "Ann," she said impulsively, "take something for yourself—I know you want to—please!"

Ann's black eyes looked in to the earnest hazel ones before her. "No—thank you kindly."

* * *

For Ruth, the next two weeks were days of bewilderment. She could not realize her isolation; it was impossible for her to accept the fact that beyond that distant horizon there was only more horizon.

She wanted desperately to understand her surroundings; she forced herself to study everything which might add to her knowledge of the country and the operation of the ranch. Snavely was no help. Each morning he rode away very early—to watch the cattle, she supposed— returning late in the afternoon. And when she was able to speak with him his pale eyes regarded her contemptuously and he answered in monosyllables. Only once or twice did he reply at any length and then to dwell upon the discouraging features of the ranch and the dangers of the country to those unacquainted with it.

With the passing of the days Warren's health improved noticeably. At his repeated request, Snavely grudgingly turned two horses ofer for the use of the little family, and in the cool of the evening Warren found that he could take short horseback rides with his wife and son.

As she watched him ride away she was a little envious

As Warren's cough seized him less often, his mind freshened; he became the eager, buoyant, impractical, lovable boy Ruth Grey had eloped with six years before. His old zest for the concocting of dreams, which he believed to be plans, returned. He thoroughly considered the possibilities of the ranch. Calling Ruth's attention to the low hills of the pasture lands, he observed that they looked very like certain hills in Oklahoma where he had seen oil derricks. It might, he thought, be worth while to have a geologist come out and look around. And while the geologist was there, it wouldn't hurt to have him prospect for gold and other mineral wealth in the mountains — Arizona was famous for mines. There was perhaps only one use of the twenty-thousand acres upon which Warren did not speculate — their use as a cattle ranch.

In her heart Ruth knew that this was the only real value of the land. Just how valuable a ranch it was, or how valuable it could be made, she had no idea. She wished she could talk to Old Charley about it.

Kenneth's schemes about the ranch dwindled and for a day he found nothing to interest him. Then suddenly he discovered the fascination of rhyming. With boundless optimism he gave David over to the complete care of Ruth and went joyfully at the business of a poet.

Ruth was glad. Somehow, poetry suited Kenneth better than anything.

In the evening of the day on which Kenneth Warren became a poet, he fidgeted about until David was comfortably stowed away in the section of horse manger, and then produced a sheet of paper. He had not gone riding that afternoon and had been moody during supper. Ruth composed herself to listen to the three short stanzas—she had expected thirty — her face automatically settled into the expression of one who will praise satisfactorily.

Not until his trembling voice had ceased on the last line did Ruth Warren's eyes come back to her husband's face. Warren expected more animation, but he shrugged and smiled apologetically. Then he saw that his wife was crying.

"Why—Ruth—"

"Kenny!" With a rush her arms were about him. "Kenny—Oh, Kenny ... Kenny ..."

"Wha—What's the matter; it's not a sad poem—just supposed to give a picture of the old oak tree: what it's seen and felt and thinks—"

The clinging girl shook her head violently. "Oh, Kenny!" was all she could manage.

Late that night Ruth Warren lay awake. Her husband—Kenneth—had done something really big. Those three short stanzas — three magic patches of words .... It seemed to Ruth that she had always known him

TWO TWO

to be a poet at heart; his visionary, impractical ideas had a poetical soundness about them, every one.

The next morning, after breakfast Warren stopped Snavely on the way to the barn. "Can I get up on top of that mountain?" he asked, pointing to the tallest of the several peaks which rose to the west.

"D'you mean, can you go horseback?"

"Yes, of course."

Snavely regarded him a moment. "What do you aim to do there?"

"I intend to spend the day — look around—may write a little."

"Oh, sure. Yep, old Sanchez'll tote you all right—only, don't push him none—let him take his time."

Warren thanked him, and Snavely added that he would catch Sanchez while he was getting his own horse and leave him at the saddle shed.

Ruth protested against Warren's trip. But he was sure he could stand the ride and he would have all day in which to rest before the return journey. He was determined to go — he was going to climb up on that peak where he could see the whole world and he was going to write.

As she watched him ride away she was a little envious of the bundle tied to the back of the saddle, for besides the lunch was a pad of paper, and some of those sheets were going to be very fortunate.

As Ruth worked she was more nearly happy than at any time since coming to the ranch. She even hummed a vague little tune while she stirred the clothes in the tub which sat on two stones over a mesquite fire near the back screen door. Washing in this manner did not seem such a hardship now. She was amused when she remembered the electric washer, wringer and dryer she had once owned, and with which she had had no concern except to make sure her laundress understood how it worked.

The weather was cooler than usual and now and then a silver cloud slid under the sun, bringing a welcome shade. The windmill worked slowly, methodically repeating its squeak and click.

By noon, the sky was solid with white clouds; little rushing winds came and went suddenly; the songs of the birds included a new note, expectant and gay. All the desert awoke from its long sleep in stupefying heat and mingled its fragrant, spicy breath with the little gusts of wind.

(Continued Next Week)

SHINGLES !

We have a new supply of B. C. Shingles, Fir and Cedar Lumber.

We also handle the famous Sheetroc Wallboard.

Tile Always in Stock

ALL SIZES

Stirling Cheese Box Co.

Munro Bros., Props.

Phones 175 - 144 Stirling

NEWS OF INTEREST FOR BUSY FARMERS

Graded Beef Popular

That Canadian consumers are beginning to appreciate the advantages of government graded beef, is borne out by the fact that monthly sales, in the Dominion, now approximately three million pounds. It is also reported that the demand is increasing steadily.

When all classes of live stock do not have access to fresh water, they suffer considerably during the hot weather. The owner in turn suffers as the animals, deprived of the required amount of water, do not put on flesh or produce milk as they otherwise might. A good water supply is a necessity on every livestock farm, and provision should be made to make it available to the animals.

Value of Cooling Milk

It is a simple matter to control bacterial growth in milk. At 40 degrees F. there is practically no change in the number of bacteria at the end of 24 hours; at 50 degrees the number increases fourfold and at 60 degrees nearly a hundred times as many as at the start. Milk should be cooled as promptly as possible. Freshly drawn milk contains a substance known as lactenin which is able to restrain bacteria for a certain period. If the cooling is delayed the effect soon passes off; by prompt cooling the lactenic effect may be extended even to 24 hours or longer.

Cooking Schools

The cooking schools held at Strathroy, Exeter, St. Mary's and Aylmer recently, under the auspices of the Department of Agriculture, proved very successful. For instance at Aylmer, more than 200 women attended each day. Mr. Geo. A. Putnam, superintendent of Women's Institutes for Ontario was in charge and his assistants were Miss Edith Hopkins and Miss M. E. McDiarmid. The idea was to demonstrate how to make the best use of Ontario's bountiful foodstuffs, new ideas for preparing economical menus, new ways to get the best out of meats; new thoughts on preparing dainty salads and desert and enjoyable beverages; new suggestions for canning fruits and vegetables; and new methods for making the table allowance go farther and still keep the family well-fed. Printed recipes were also furnished. It is likely that the cooking school plan will be extended to other centres in the future.

New Shipping Regulation Safeguards Apple Export

As a safeguard against the export to Great Britain of apples infested with apple maggot, steamship lines have indicated that they will refuse to load cargoes of apples from infested areas, unless certified free of apple maggot by Dominion Fruit Branch Inspectors, according to the Ontario Marketing Board. Apple growers, planning to begin this season's apple export shortly, should note carefully the new regulations.

Top Prices Are Secured Again Through Orderly Distribution

Once again the advantages of cooperative marketing and central packing are clearly demonstrated, according to C. W. Bauer, secretary, Ontario Growers' Markets Council. The South Essex Growers' Exchange, through their four central packing plants, have established an enviable reputation for uniform quality. As a result, this organization is experiencing no difficulty in securing top prices for its entire supplies.

Cattle Eligible for Grading In Demand At Toronto Market

"On a delivery of 3,100 head of cattle to the Toronto Livestock Market" said Garnet H. Duncan, livestock investigator, Ontario Marketing Board, "only 550 of these animals were eligible to make Blue or Red Brand beef.

"Of this number 150 were baby beef, 194 butcher cattle, and 296 heavy cattle. Of the 296 heavy cattle, 250 were exported, bringing good returns to the producer.

"If such a state continues, in view of the decided consumer preference for graded beef, it is quite possible that the demand will far exceed the supply in the near future."

Produce Improvement Seen As Result of Legislation

As a result of the recent enabling legislation passed by the Ontario Government to the Federal Fruit Act, there is a decided improvement in the quality of produce appearing on the Toronto market. Heretofore, Federal regulations were not applicable to the movement of produce within the Province. However the recent enabling legislation requires that all produce, bearing a grade mark, must comply with the requirements of the Act. This undoubtedly, will have a stimulating effect on the consumption of our domestic produce, especially when the consumer realizes that advantages of purchasing fruit and vegetables exclusively.

Separate Sexes Early

Pullets will develop with greater uniformity if separated from the cockerels when they are eight to 12 weeks of age. The males are domineering and tend to claim the feed hopper space that has been allotted to the females. Furthermore, it is good economy to sell males before they become staggy.

Weekly Crop Report

The recent rains have greatly improved pastures and have assisted the spring seeding of clover and grasses. Lambton County reports a 25 to 30 per cent. increase in the acreage of land prepared for fall wheat. Threshing of oats and barley in Kent is practically complete and while yields are below average, they are better than anticipated. Kent also reports that two canning companies are paying five cents a bushel in advance of contract prices for tomatoes. Summer fallow and after harvest cultivation are receiving a great deal of attention in most districts now. In Haldimand quite a few farmers are having the opportunity of plowing their land twice, which is an old practice seldom followed in the last decade or so. Lincoln reports many early hatched poultry flocks beginning to lay freely and some are exceptionally well-grown by the judicious use of the O.A.C. growing mash. The yield of grain generally is much below normal, according to reports from several districts, but the quality is good. The harvest of Duchess apples is in full swing in the fruit-growing districts.

Poison Ivy

Poison ivy is rather difficult to eradicate except by persistent work, declares J. F. Clark, horticultural lecturer, Agricultural Societies Branch. If the patch is not too large, you can get rid of it by using one of the weed killers obtainable at seed stores. This should be applied according to the directions given, which specify that the ground should be saturated with the liquid. One or two applications applied a week or so apart will usually destroy the weed completely. Under some circumstances it can be exterminated most readily by the use of a plumber's torch in the hands of someone who is immune from poisoning. A thorough burning out of the branches and roots is very effective, especially if an application of some weed killer is made shortly afterwards. Another way of getting rid of this poison plant, when it is growing on the ground, is to cover as much of it as possible with boards or heavy roofing paper held down by boards. In the course of several weeks the lack of air, water and sunshine will cause the plants to perish. Salt brine is sometimes used, but it is too mild a remedy for large patches.

THE LATE MRS. JAMES LAKE

The death occurred on Wednesday afternoon, August 23rd, of Vera Ann Lake, widow of the late James Lake at the residence of her son, in the 9th concession of Sidney. Deceased was born in England in 1842 and was the daughter of the late Mr. and Mrs. Robert Danford. Coming to Canada at an early age, the family settled in Sidney, where the deceased resided the remainder of her life. The late Mrs. Lake, who was predeceased by her husband, the late James Lake, several years ago, is survived by a family of ten children, six sons and four daughters, James, Robert, Alfred, Charles, Samuel and William and Mrs. A. Sharpe, Frankford; Mrs. J. Broadworth, Rawdon, Mrs. Robert Wallace, Rawdon. The funeral was held on Friday afternoon at 2 o'clock at her late residence, with services being conducted by the Rev. F. G. Joblin. Interment was made in the family plot in Lake Cemetery, Oak Hills.

INSURANCE !

Don't Forget, when you desire Insurance — whether it be for Fire, Theft, Life, Casualty, etc, you may secure same from

H. C. MARTIN

— Headquarters for Insurance of All Kinds —

Phones — Office, 7; Residence, 2 — Stirling Ontario

MODERN

CLEANERS & DYERS - Belleville

Men's Suits cleaned and pressed for

$1.00

Coats Dresses cleaned - Moderate Rates

Building Materials!

Everything used in the Construction of a Building. Delivered Prices quoted if Preferred

The HOUSTON Co., Ltd., Belleville

BELLEVILLE — ONTARIO

General News of Interest

Starlings in great flocks offer a serious threat to grain crops in Peterboro district. The rice beds between Bensford Bridge and Rice Lake have been stripped clean by the voracious birds.

CAMPBELLFORD — Falling from a barn where he was pressing hay on the farm of Garnet Hay, Seymour township, William Downes, 25, Campbellford, sustained a broken collar bone. His condition is reported to be favourable. ?

TRENTON — Malcolm Cook, Trenton, received the appointment of supervisor for the Central Ontario District for the Excelsior Life Insurance Company last week. Mr. Cook has the C.L.U. degree (Chartered Life Underwriters) and is well known in Trenton. His many friends and business associates will be very pleased to hear of his appointment.

TORONTO — When the Province's fiscal year has ended it is estimated that a total of $30,000,000 will have been expended within the Province on relief by the Province, Dominion and municipalities during this period. Of this sum, the Provincial exchequer will have provided about $13,750,000, the Dominion about $9,500,000 and the municiaplities about $6,750,000.

VANCOUVER — Two shipments of New Zealand cheese have arrived here this year, 13 tons in July and another 13 tons this month, harbour officials said here in confirming imports which brought protests from the Leeds County Dairy Board. The Dairy Board, in a despatch from Brockville, Ont., yesterday protested the New Zealand cheese importations and sent resolutions to the Federal Government and the National Dairy Council. Both shipments received here in July and August were for British Columbia consumption.

OTTAWA—Senator Gideon D. Robertson, former Conservative Minister of Labour, died at his home late Friday afternoon. Senator Robertson suffered a paralytic stroke two weeks ago. For two years his health has been in poor condition, causing his resignation in February, 1932, from the Bennett Cabinet. The man who rose from railway telegrapher to Cabinet Minister and Senator, put up a losing fight for his life in an effort to recover from a stroke. From day to day his condition would improve slightly, then recede. Last Wednesday he was stricken again by a stroke from which he never recovered.

MADOC — Hon. J. R. Cooke, Chairman of the Ontario Hydro Commission, and M.P.P. for North Hastings, was guest speaker at a largely attended Masonic banquet held here on Monday night, when 170 Masons attended. Hon. Mr. Cooke spoke on Canada and the Empire. Masons were present from Deseronto, Tweed, Stirling, Norwood, Campbellford, Marmora, Trenton, Frankford, Harold, Port Hope, Bloomfield, Belleville, Renfrew, Alexandria and Coboconk. Toronto was also represented and from across the border brethren were present from Hamburg, N.Y., and Buffalo to witness Masonic rites carried out by their Canadian brethren.

LONDON, ENG. — Prime Minister R. B. Bennett sailed for Canada on Saturday aboard the Empress of Britain, returning to Canada after a visit here which culminated on Friday in the signing of an agreement by the World Wheat Conference, under his chairmanship. The Canadian Prime Minister got a great send-off at both London and Southampton. Premier Bennett, in the best of spirits, said he was sorry to leave after such a wonderful time as he had spent. Mr. Bennett expressed himself as "eminently satisfied" with the wheat agreement.

THOMASBURG — Following information received regarding the breaking and entering of a general store and a garage at Thomasburg on Monday night, the Provincial Police started an investigation Tuesday morning. The store broken and entered was owned and operated by Mr. Oliver of that village. A quantity of merchandise and money was taken by the robbers. Apparently the night-prowlers were travelling by automobile as all that was missing from the nearby garage was gasoline and oil. The robbers gained entrance through a rear window. Tire marks near both places of business that were robbed, were quite prevalent. The robbery was committed some time between midnight and seven o'clock Tuesday morning. The Provincial Police are still investigating.

MARMORA — A wonderful mirage which only a few residents were privileged to view, was seen from the top of the hill upon which the Free Methodist Church stands, on Wednesday evening, last week, as darkness was ushered in. The sunset had been beautiful and pink tints were lingering in the sky as the optical illusion occurred. The mirage was two-fold, Crowe Lake's environs looked to be much closer and then there came into the scene, a vision of a larger lake with one island in the centre and a cluster studding the farthest end of this phantom lake. Some wonder if it was a reflection of Rice Lake that was reproduced by nature for Marmora residents to see. The mirage was unlike so many that have been seen in Western Canada in that nothing was upside down in its creation.

NORWOOD — Fire Sunday morning destroyed the two-storey dwelling on Queen street of Oliver Buck, occupied by Mr. Aymers. It started about 9 o'clock in the kitchen and had gained considerable headway when first noticed. Although the chemical fire engine and a large number of volunteer workers were on hand in a short time and did heroic work, they were unable to bring the blaze under control. They later turned their efforts to saving the adjoining buildings, the residence of Wilfrid Simpson being threatened, but was finally saved by a large bucket brigade. The furniture of Mr. Aymers was carried out, and it is understood the dwelling was partly covered by insurance. Citizens of Norwood generally appreciated the courtesy of Havelock in sending its chemical engine and a number of young men over to help.

GODERICH — Two more arrests were made on Monday on charges arising out of the probe which is proceeding with respect to Huron County finances. Robert Higgins, of Hensall, and William Booth, of Wingham, who conducted the 1932 county audit were taken into custody on charges of bribery and conspiracy by Provincial Constable McCoy. They appeared before Magistrate Reid, were remanded for one week and admitted to bail of $3,000 each. It is charged that these one-time officers of the county accepted a sum of money from Gordon Young, former treasurer, now in jail awaiting trial, to refrain from reporting certain shortages in the accounts of the former treasurer. The charges are laid under Section 161 (D) of the Criminal Code. In addition, the accused are charged jointly with conspiracy, in that they concealed facts known to them of a shortage.

TORONTO — Commencing Sept. 1, men employed in relief camps on the trans-Canada Highway will be paid $10.00 per month instead of the nominal payment of $5 a month, which they have been receiving since spring Premier Henry announced on Tuesday, after a meeting of the Cabinet Council. This will affect between 5,000 and 6,000 men, who are at the 10-odd camps scattered along the right of way of the highway. And the Department of Northern Development is expecting a heavy increase in the numbers of men who wish to go to these camps. Seasonal employment, which occupied many men, is falling off, and they are looking for a place for the winter. Out of the $10, the men have to contribute 50 cents a month for medical care, and they provide their own clothing. In reality the men were paid $5.50 during the summer, with the 50 cents deducted for medical care. A much larger number of men were in the camps during last winter, when the pay was $10.00. In the spring it was dropped to $5.50, a nominal amount for men who did not have any chance of employment during the summer.

BELLEVILLE — Horace Walker Budd, who claimed Stirling as his home, and was arrested following a lengthy chase by Constable Arnott after he had stolen a parcel from the C.P.R. Express Company Office, about 2.00 a.m. Friday last, appeared in the local police court on Monday morning facing a charge of the breaking and entering of Joseph Whitehead's store, Stirling. Budd pleaded guilty to both charges and was sentenced to serve not less than six months nor more than one year in the Ontario Reformatory. The second charge was laid by the Provincial Police who have been investigating the Stirling robbery for some time. The value of the stolen parcel from the C.P.R. Express Company was not ascertained. The merchandise stolen from the Whitehead store amounted to a quantity of cigarettes, tobaccos and a small amount of money. The court proceedings were held before Magistrate Mikel, with B. C. Donnan, K.C., conducting the prosecution. The parcel taken from the Express Company was returned, while the merchandise stolen from the Whitehead store had been consumed and the money spent. Budd was later lodged in the County jail awaiting his removal to the Reformatory.

Traffic out of Churchill, Canada's two-year-old seaport on Hudson Bay, is expected to be double what it was last year. More than 5,000,000 bushels of wheat will be loaded by 20 ships before the middle of October, compared with 2,736,000 bushels in 10 vessels last season. Two trial shipments were made in 1931 by ships chartered by the Dominion Government. The first ship to dock at Churchill this year was the Pennyworth, which left Glasgow, Scotland, on July 17th, and arrived at Churchill on August 13th. She brought 4,466,000 pounds of freight, which will be carried from Churchill over the Hudson Bay Railway. This line connects with the Canadian National Railways system at The Pas, 550 miles from Churchill. A substantial increase in the quantity of incoming freight to Churchill this year is indicated. The port of Churchill has every modern facility for the handling of ships and the loading and unloading of cargoes. In the fiscal year ended last March, Canada sold more goods to Europe than to any other continent. It is to be hoped that the facilities afforded by the new port for less expensive transport will still further increase our exports to lands across the Atlantic.

WINDSOR—The Ontario Command of the Canadian Legion decided on Tuesday to recognize W. E. N. Sinclair, Oshawa Mayor and member of the Legislature, as official Leader of the Opposition in Ontario. They turned down a suggestion that Mitchell F. Hepburn, Provincial Liberal Leader, but not a member of the Legislature, be named. The subject arose at the opening session of the Legion's convention when the Resolutions Committee submitted a report recommending an expression of appreciation be sent to Prime Minister R. B Bennett, Right Hon. W. L. Mackenzie King and Premier George S. Henry for their interest on behalf of war veterans. Rev. Allan Ferry, delegate from Long Branch, immediately suggested that for the sake of harmony the name of the official Leader of the Opposition in the Ontario Legislature should be included. There was a consensus in favour but Rev. Mr. Ferry had not mentioned a name. Several delegates proposed Mr. Sinclair be grouped with Mr. Bennett, Mr. King and Mr. Henry. He is the Liberal Party's floor leader in the Ontario House. Others said Mr. Hepburn, who is Provincial party Leader, but sits in the House of Commons. Mr. Ferry said he meant Mr. Sinclair, "whom we recognize as official Leader". The convention agreed by an overwhelming majority.

DO YOU ALWAYS KEEP BOTH HANDS ON THE WHEEL BOTH EYES ON THE ROAD?

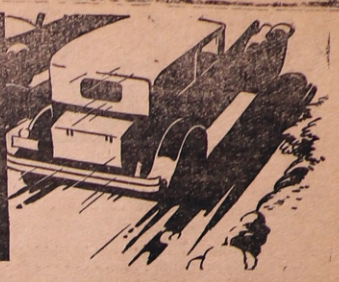

—REMEMBER

8733 Persons were killed or injured in Ontario in 1932 BECAUSE OF CARELESS DRIVING

MOTOR VEHICLES BRANCH
ONTARIO DEPARTMENT OF HIGHWAYS

Leopold Macaulay, Minister

MINTO

Mrs. W. J. Hagerman has returned home after visiting Mrs. Geo. Crowe and Mr. and Mrs. Frank Agustus.

Mr. and Mrs. Kenneth Belcour and George Cook spent Sunday with Mr. and Mrs. Albert Cook.

Miss Ida Vance spent last week at Mr. C. Vance's.

Mr. Harry Seeley visited Mr. Harold Morgan on Sunday.

Misses Anna, Lela and Dorothy Bateman spent last week with their aunts, Mrs. P. Vance and Mrs. M. Hogle.

Mr. and Mrs. C. Morgan spent last Wednesday with Mr. and Mrs. M. Anderson, Allan's Mills.

Master Don Hogle spent last week with Mrs. W. J. Bateman and family.

Mr. and Mrs. Alvin White and daughters, of Toronto returned home on Tuesday after holidaying with Mr. and Mrs. W. J. Hagerman and Mr. and Mrs. Mowat Sine.

Mrs. E. Johnston and Mrs. A. McMullen took dinner with Mr. and Mrs Geo. Johnston on Friday.

Mrs. M. E. Hogle spent Wednesday with Mr. and Mrs. A. Burkitt.

Miss Annie Seeley and Mr. Geo. Joyce spent the tea hour with Mr. and Mrs. Geo. McMaster on Sunday.

Mr. and Mrs. Charles Cummings and Dorothy, of Detroit, spent Friday evening with Miss Edith and Mr. Norman Hagerman and are now visiting Mrs. Cummings' parents, near Belleville.

Misses Ethel and Neva Hagerman were guests last week of Mr. and Mrs. Joe Hagerman, Belleville.

Mr. and Mrs. Geo. McMaster spent Saturday with Mr. Ira Bristol, Stirling.

Mr. and Mrs. Geo. Houlden and June spent Saturday evening with Mrs. M. Hogle.

Misses Bessie and Kathleen Stout returned to Belleville after spending the holidays with Mr. and Mrs. Richard Stout.

TRY A CLASSIFIED ADVERTISEMENT IN THE NEWS-ARGUS

"YOUR HOME PAPER"

THE News-Argus

Carries the Following Weekly Features:

THROUGH THE OFFICE WINDOW
STATIC, BY THE EDITOR
SERIAL STORY COUNTY NEWS
WELL WRITTEN EDITORIALS
BUDGETS FROM 20 CORRESPONDENTS
THE NEWS OF STIRLING AND DISTRICT
ADVERTISING BY LIVE MERCHANTS

FROM NOW UNTIL DEC. 31, 1933

50c

SUBSCRIBE NOW! SUBSCRIBE NOW!

THE NEWS-ARGUS

PRINTING--ADVERTISING PHONE 59--STIRLING

HERE THEY ARE!

1 Suit, Size 42, Grey $8.00
3 Suits, Tweed, 38, 39, 42 ..... $9.00
3 Young Men's Blue Stripe Worsteds $12.50
1 Blue Serge, size 38 ..... $13.50
1 Striped Worsted, 38 ..... $10.50
4 Student's Worsted Suits, 2|33, 1|34, 1|35 ..... $9.00
1 Student's 34, 2 longs; Tweed $6.50
All Boys' Suits (2 pants) to go at $5.50
(7 to 12 year sizes)
All Men's $20.00 Suits $16.50
All Men's $18.00 Suits $15.00

Sport Oxfords, regular $3.00, to clear at $2.25
Boys' Sport Oxfords, 3½, 4, 4½ $1.95

BOB PATTERSON

Local and Personal

Mr. Jack Laney is home from New York for an indefinite time.

Mrs. Robert Girdwood is seriously ill at her home, Front Street.

Mr. Fred Jobfin is attending Toronto Exhibition for a few days.

Miss Elda Tufts, of Tweed, is visiting Miss Ruby Stapley, this week.

Miss Pearl Stapley is visiting Miss June Steward, of Belleville this week.

Mrs. Arnold Wannamaker is spending two weeks in Oshawa, visiting friends.

Messrs George Tulloch and Harry Cook took in Toronto Exhibition this week.

Mrs. Eric Roberts, Ottawa, called on Mr. and Mrs. S. A. Hatton one day recently.

Mr. John Rainnie, of Wellmans, spent a few days this week at Toronto Exhibition.

Miss Helen Jeffrey spent a few days recently with her cousin, Ethel Hagerman, Minto.

Mrs. P. Long is visiting friends and relatives in Toronto, Stratford, Detroit and Chicago.

Mr. Gerald Carr, of Detroit, is the guest of his uncle and aunt, Mr. and Mrs. Frank Stapley.

Miss Freida Thomas, of Belleville, spent the week-end with her sister, Mrs. J. E. Salisbury.

Mrs. Sarah Bird, of Belleville, was the guest of Mrs. Mary Bird and other friends last week.

Misses Cora Bailey, Harold, and Irene Bailey, are spending this week at Toronto Exhibition.

Mr. Ray Kearney, of Fort Fairfield, Maine, is visiting at the home of Dr. and Mrs. W. H. Pedley.

Mrs. George Lagrow, who has been visiting in Keene, spent the week-end with Mrs. George Whitty.

Mr. and Mrs. J. S. Whitehead and Mr. Charles Allan are attending Toronto Exhibition this week.

Mr. Stan MacLeod, of the Royal Bank Staff, Peterboro, spent the week-end here with friends.

Miss E. Heath, R.N., of Toronto, is holidaying with her parents, Mr. and Mrs. Harry Heath, of Harold.

Miss Ruby Wise and Mr. J. Johns, of Belleville, are spending this week with Mr. and Mrs. H. Smith.

Miss Aggie Anderson, of Campbellford, is spending this week with her sister, Mrs. Roger Meiklejohn.

Messrs Ned Potts and Allan Meiklejohn were guests of Miss Jean McKechnie, Crowe Lake, on Monday.

Mrs. Charles Hubble, of Holloway, is visiting at the home of her daughter, Mrs. Delbert Utman this week.

Messrs Douglas and Jack Tyler, Orillia, visited their aunt and uncle, Mr. and Mrs. S. Hatton one day last week.

Mr. and Mrs. Ray Atkin, of Walkerville, were guests of Mr. A. E. Dobbie last Thursday enroute from Kinburn.

Miss Marie Fitzpatrick was a guest last week of the Misses Madeline and Marie Luery at their cottage, Oak Lake.

Mr. Edward Powers, B.Sc., of Buffalo, N.Y., was a guest at the home of Mr. and Mrs. Michael Shea last week.

Mr. and Mrs. R. A. Patterson and Douglas spent a few days this week in Toronto, attending the Exhibition.

Messrs Earl, Glen and Maxine French, of Stockdale, are holidaying at the home of their uncle, Mr. John A. McMullen.

Miss Margaret McGrath, Oak Hills, is spending this week with her uncle and aunt, Mr. and Mrs. Arthur Ketcheson, Harold.

Misses Aneta and Florence Twiddy, of Smithfield, spent a few days last week at the home of Mr. and Mrs. Walter Barker.

Mrs. Mary Bird is visiting her cousin, Mrs. Sarah Bird, in Belleville, this week.

Mr. and Mrs. P. Moynes, of Belleville, were Sunday guests of Mrs. Anne Bailey, Oak Lake.

Miss Marcella Shea, R.N., returned to Buffalo, N.Y., on Tuesday, after spending her vacation at her home here.

Mr. Ross Wannamaker, of Belleville, is visiting at the home of his uncle, Mr. Arnold Wannamaker, this week.

Miss Evelyn Shea returned to Buffalo after spending the past two weeks with her parents, Mr. and Mrs. M. Shea.

Miss Elsie Hanna, of West Huntingdon, and Mrs. Mary Park, were Tuesday dinner guests of Mr. and Mrs. Walter Barker.

Miss Aleita Conley, small daughter of Mr. and Mrs. Carl Conley, had her tonsils and adenoids removed on Monday morning.

Misses Olga and Mary Tulloch were the guests of their sister, Mrs. Albert Ethier this week and took in Belleville Fair.

Mrs. Harold Dingman and son Glenn, of Montreal are visiting the former's parents, Mr. and Mrs. Walter Barker this week.

Mr. and Mrs. Chas. Drewry, of Hamilton, were the guests of the former's mother, Mrs. George Drewry, during the past week.

Miss Bernadette Maloney, of the Paisley House, fell over a log, injuring her knee, while attending a corn roast on Tuesday night.

Mrs. Gordon Wyatt and twin daughters, Betty and Barbara, of Peterboro, are spending a few days with her aunt, Mrs. Geo. Livingston.

Mr. and Mrs. Arthur Ketcheson, Harold, entertained about twenty-one relatives and friends at a picnic party at Crowe Lake on Sunday.

Mrs. (Dr.) H. H. Alger and Miss Louie Faires left this morning for Toronto where they will spend a couple of days at the "Ex".

Misses K. Mulligan and V. Moyer, who have been visiting Mr. and Mrs. J. B. Belshaw for the past week, returned to their homes on Sunday.

Miss Evelyn Drewry accompanied her brother Charles to Hamilton yesterday. She will also attend the exhibition in Toronto for a few days.

Mr. and Mrs. Ronald Macdonald, Mary and John, of Erinsdale, were guests of Mr. and Mrs. J. Clinton McGee, Oak Lake, one day last week.

Mr. Jos. Wilson, local Agricultural representative, it attending Belleville Fair this week. Mr. Wilson is one of the directors of the sports program.

Mr. and Mrs. C. E. MacWilliams and daughter Joan, and Miss Madge Archer, of Toronto, spent the week-end with Mr. and Mrs. J. B. Belshaw.

Mrs. Emma Summers, of Mount Pleasant, and Mrs. Paul Sharp, of Wellmans, were Tuesday afternoon guests of Mr. and Mrs. Butler Rupert, Wellmans.

The Weaver Family will hold a reunion at "The Tabernacle", Oak Lake, next Monday, (Labour Day) Sept. 4th. The event will commence at 1 p.m.

Mr. and Mrs. W. E. Munro and two daughters, Mary and Jean, and Mr. and Mrs. O. G. Hossie, of Perth, visited Messrs W. L. and J. E. Munro yesterday.

Mr. and Mrs. Dan Donohoe and son, Basil, of Belleville, and Mrs. Joe Dodd and daughter, Margaret, of Toronto, were Friday guests of Mrs. Catharine Kirby.

Mrs. Chas. Morton, of Wellmans, underwent a successful operation for appendicitis in Belleville General Hospital, on Monday evening. Miss Margaret Anderson, R.N. and Miss Gladys Coulter, R.N. are in attendance as special nurses.

Miss Helen Scott, of Wellmans, is attending Toronto exhibition this week.

Misses Nora Fowler, Daphne Stagg and Mrs. P. Long were Kingston visitors on Monday.

Mrs. Thelma Tulloch and sister, Marion Jones, are attending Toronto Exhibition this week.

Miss Elizabeth Osborne is spending three weeks in Campbellford with relatives and friends.

Mrs. W. C. Pitman and daughter Grace, were guests of Mr. and Mrs. R. A. Patterson on Sunday.

Dr. and Mrs. W. Grinley and daughter, of Ottawa, are visiting the former's grandfather, Mr. Thos. Heard.

Mr. Wilfred Gravers was removed to Belleville General Hospital on Friday, where he is progressing favourably.

Miss Ila Nix of Wellmans, has returned home after spending the last two months with her aunt and uncle in Wellington.

Mr. and Mrs. C. N. Baker moved to their new cottage, Oak Lake, on Saturday. They will spend the month of September there.

The Misses Madeline and Marie Luery and Marion Bailey are the guests of Miss Beth Hatton, Toronto, during the Exhibition.

Master Donald B. Nix, of Wellmans, has returned home after spending his holidays at Brighton and the Renouf Cottage at Brighton Bay.

Mr. and Mrs. J. G. Butler and Frank spent Sunday in Campbellford. Mrs. Olive Bailey and Marilyn returned with them for a few days.

Miss Bernadette McGee, R.N., returned to Toronto, on Sunday, after holidaying at Oak Lake with her parents, Mr. and Mrs. J. C. McGee.

Mrs. Clarence Cooke and daughter, Jackie, have returned to Toronto, after spending the summer with the former's mother, Mrs. R. P. Coulter.

Mrs. A. E. Dobbie and Isabelle and Barbara returned home on Sunday after spending two weeks with the former's mother, Mrs. W. J. Kerby, Petrolia.

Mrs. Claude Belshaw, who has been under the doctor's care for the past two weeks, in Toronto, for special treatment, has returned home, much improved in health.

Mr. Gerald Clute, who recently underwent a serious operation in Kingston Hospital, returned to his home on Monday, accompanied by his aunt, Mrs. M. Vandervoort.

Mrs. F. T. Hulin and daughter Betty are spending a week in Toronto, attending the Exhibition and will be the guests of the former's mother, Mrs. F. S. Matthews.

Miss Phyllis Mitchell, who has been spending the summer with Mr. and Mrs. E. J. Spinks, at their cottage, Charleston Lake, near Athens, returned home on Monday.

Mr. and Mrs. Roger Meiklejohn and Mr. and Mrs. James Lagrow were entertained on Sunday by Miss Parker and Mr. and Mrs. Donald Ross, at their cottage, Crowe Lake.

Mrs. Chas. McConnell, of Springbrook, and her sister, Mrs. Lillian Garrison, of Chicago, Ill., were Monday afternoon guests of their cousins, Mr. and Mrs. Butler Rupert, Wellmans.

Mr. and Mrs. Harley Hubble and Mr. and Mrs. Edward Hubble and three children, of Sidney Crossing, and Mrs. H. Barker, of Toronto, were Sunday guests of Mr. and Mrs. W. Barker.

Mr. and Mrs. W. V. Haggerty and baby Shirley Ann, of Detroit, returned to their home in Detroit today, after spending this week with the former's grandparents, Mr. and Mrs. Wm. Haggerty.

Dr. and Mrs. John Shea and baby, Paula Jane, returned to their home, in Belchertown, Mass., on Tuesday, after spending the past two weeks with the former's parents, Mr. and Mrs. Michael Shea.

There are several attractive Dahlia beds throughout the village at present. One of them is owned by Mr. S. A. Hatton, who informed this paper this morning that one of his dahlias was twenty-six inches in circumferance.

Messrs J. Geary and Hubert Blea have completed Dr. W. H. Pedley's cottage, at Oak Lake. The fireplace, built by Mr. H. Ibey, Belleville, has been much admired. Mrs. Pedley and sister, Mrs. Ray Kearney, of Fort Fairfield, Maine, are spending this week at the cottage.

Mrs. C. I. Hatton, and son Bob, of Toronto, also Douglas and Jack Tyler, of Orillia, paid a short visit to Stirling on Wednesday of last week, returning on Thursday. Mrs. Hatton was accompanied home by Misses Marion Bailey and Marie Luery, who are attending the "Ex" this week.

Mrs. J. D. Bissonnette has returned after spending a couple of weeks visiting friends in St. Polycarpe, Que. She accompanied her son, Mr. D. A. Bissonnette, of Toronto, to the Quebec town, who along with his wife, enjoyed a motor trip to the Gaspe peninsula and through the province of New Brunswick.

Mrs. J. T. Patton, of Sarnia is the guest of her sister and brother, Mrs. W. L. Fox and Mr. W. L. Anderson.

Mr. John Doran, of Belleville, has returned home after spending the past two weeks with his cousin, Mrs. Catharine Kirby.

Mr. and Mrs. Albert Ethier and son Jackie, of Belleville, were the guests of the latter's parents, Mr. and Mrs. Henry Tulloch, last week.

Mr. Alex Hume, of Campbellford, brother of Miss A. Hume and Mrs. Bissonnette is exhibiting his cattle and Clydesdale horses at Belleville Fair this week.

BOARD OF EDUCATION

The Board of Education met on Monday night with the following members present: Chairman J. B. Belshaw, F. T. Ward, Dr. H. H. Alger, C. R. Bastedo, E. G. Bailey, E. A. Luery and C. F. Linn.

The main item of business was the report of the Chairman on a recent survey made of the homes from which pupils would probably be entering the local High School this year. Some of those eligible to attend at the opening of the fall term were intending to attend, while others, for various, reasons, would not be in attendance. It was felt by the Board that the privilege of attending High School was one which no pupil could afford to ignore. A High School education, in comparison to other classes of education, is of very small cost and will be of great value to the pupil in the future. However, during the present period of stress, it is bound to be difficult for many parents to give their children the advantage of a High School Education.

Some persons have been tethering cattle on the High School grounds, and the guilty parties will receive instructions from the Secretary to keep the animals off the park.

Reports were made on the condition of the boilers in the two schools, and any necessary work done on them. A shipment of coal had been received.

After the passing of the following accounts, board adjourned.

BILL LONG WINS

(Continued from Page One)

special prizes. The following are the prizes:

Troop Championship Cup—won by Bill Long.

Specials

Boy Swimming Course in 15 minutes—Tie—G. H. Luery and Son, won by B. Long, Jack Potter and Frank Butler.

Sweater—For boy with best stroke—M. F. Bird—won by Bob Luery.

First five boys to swim in less than 20 minutes—hair-cut each, C. B. Rollins—won by Bill Long, Jack Potter, Frank Butler, Gerry Ward and Don Ward.

Senior

1st prize, Cup, donated by the Troop—Don Ward.

2nd Prize—Flashlight—Reg. Clarke.

3rd Prize—Pen—donated by H. Hadley—Ross Shore.

4th—Thermos—A. Gould.

Intermediate

1st—Cup, donated by Troop—Winner, Jack Potter.

2nd—Scout Belt, donated by R. A. Patterson—Morley Reid.

3rd—Sweat Shirt—Donated by A Bradshaw—Jas. Ward.

4th—Pr. Half Soles—Donated by C. Emery—Harold West.

5th—Tie, donated by G. H. Luery & Son—John Munro.

6th—Haircut and Shampoo, by D. Lamb—R. Matheson.

Junior

1st—Cup donated by Troop — Bill Long.

2nd—Baseball, donated by Baker's Service—F. Butler.

3rd—Belt—Gerry Ward.

4th—Flashlight—donated by F. N. McKee—Malcolm Reid.

5th—Pencil donated by J. S. Morton—Bob. Luery.

6th—Ball Bat, donated by J. G. Butler—Russel West.

7th—2 Haircuts, donated by G. Potter—Mac Lummiss.

8th—Knife, donated by Meiklejohns—Mick. Armstrong.

9th—Pair Golf Hose, donated by Fox & Anderson and a Tie, donated by E. T. Ward—Geo. Dainard.

The Committee: Wm. C. West, Reeve of Stirling and Secretary of the Troop Committee; A. E. Dobbie, H. C. Martin, Rev. McConnell, E. A. Luery and Dr. W. H. Pedley.

There is alawys "brains" behind such an event and in this case it is Scoutmaster Tom Ward. The writer heard the statement at the swim: "Well Stirling Scouts certainly have one of the best Scoutmasters in the County", and we agree. Scoutmaster Ward is deserving of great praise for his sponsoring the swim and it is to be hoped it will be made an annual event. Yesterday's swim required a great deal of planning, etc., but its success, no doubt, will be considered as ample payment for time and energy spent. Through the courtesy of Mr. Chris Holmes, of the Capital Theatre, Belleville, "Movies" were taken of the swim and no doubt arrangements will be made to have the pictures shown in Stirling Theatre as soon as possible.

The News-Argus takes this opportunity to congratulate the Scouts for the splendid showing in speed and stamina which demonstrated the benefits of Scout training.

STIRLING THEATRE

FRIDAY-SATURDAY, SEPT. 1-2

"From Hell To Heaven"

Carole Lombard, Jack Oakie, David Manners and Adrienne Ames.

Admission - Night, 25c — Matinee: Adults - 25c; Children - 10c — Matinee at 2.30 p.m. — Evening Show at 8.15

100 Per Cent Talkies

NOVEMBER 2 FIXED FOR B. C. ELECTION

Victoria—Voters of British Columbia will go to the polls on Thursday, Nov. 2, to elect the Province's eighteenth Legislature. Official proclamation of the date of the Provincial general election was signed today by Lieutenant-Governor J. W. Fordham Johnson. Nomination will be held Oct. 12.

SEEN THROUGH THE OFFICE WINDOW

(By The Office OWL)

It begins to look as if those at the bottom of the ladder in the tournament at the local tennis courts are so "tickled to death" with their positions that they do not want to leave them. It was thought that the ladder would tend to make all players strive for a top position, while the only changes that have been made, with the exception of one or two challenges, have been by the top six or eight players.

—)-(—

"Opportunity knocks but once" and for Springbrook it knocked a homer with the score tied in the last innings of the Springbrook - Tweed game in the final play-off game between those two squads. That homer was what, according to reports, won the game.

—)-(—

Bill Simpson, who during the last week has caught fish of the following proportions: 7 pounds, 7¾ pounds and 11¾ pounds, believes that the whale that swallowed Jonah has taken up light housekeeping in the local mill pond.

—)-(—

In the "good old days" a family of ten was considered a blessing. Now, it's rather unfortunate.

—)-(—

According to statements supposedly made by Provincial and other officers of the law, Stirling has a reputation for having a large number of bootleggers. One would imagine that if they aren't smart enough to catch them, they wouldn't be so prone to "blow" about it.

—)-(—

Age doesn't mean a thing. This paper has just reached the age of fifty-five years and we still defy anything in our class.

—)-(—

The editor of this paper might have known he couldn't "take it." On Tuesday he went to Belleville Fair with Thos. Montgomery Sr., and Jas. Donnan, two old timers, and long after the former gent was "all in" and ready to call it a day, the latter "young gaffers" were still "rarin' to go." According to reports the latter two were quite "up in the air" with the female aerial acrobats.

—)-(—

"Pull" and "Push" always work well together. According to the manner in which a certain Belleville paper reports the police court news, one needs only a little "Pull" to keep from having your name "Pushed" into the paper.

Thank goodness the summer holidays are over. Now we can get "rested up" for another session next year.

x x x

After two years of tennis, the local Club at last have faced a team they could take into camp. They took everything from John Street (Belleville) Club on Saturday. Everything surely does come to those who wait — and practise.

—)-(—

We heard a local philosopher say that if you tell a man anything it goes in one ear and out the other — tell a woman anything and it goes in both ears and out her mouth.

—)-(—

It begins to look as though Hon. G. H. Ferguson has just arrived in time "for his holidays" to guide Premier Henry's badly battered battleship through the troubled water in which it is at present in grave danger of being water-logged. Henry is all right, but he can't "steer" the Conservative horses the way Fergy used to.

—)-(—

A lot of people seemingly are more interested in making the sixth instalment on this year's car than they are in making the first payment on last year's taxes.

—)-(—

After all, some chaps who consider their time so valuable, could take a lesson from the lowly hen—she works all day, at the present rate, for less than two cents.

—)-(—

To a lot of people a secret is something which should only be told to the very nearest neighbour.

—)-(—

It begins to look as if a lot of us who have worked all summer are going to starve this winter in order to feed a lot of people who are apparently above manual labour at any time.

—)-(—

A great many who knock the idea of a high school education and say that it is not necessary, cannot be convinced that they are wrong. We heard one man remark that if what children got at a high school was an education, he was proud of his ignorance. We firmly believe that he sure had a lot to be proud of.

—)-(—

If you see a Stirling father sitting in front of the window, and gazing down the front walk, about three a.m. these days, you'll know he's "looking out for his family".

J. C. BEACOCK
FUNERAL DIRECTOR
and
Licensed Embalmer
ALSO EVERYTHING IN FURNITURE
Phones: Night - Day - 132
STIRLING — ONTARIO